Rash.

DOCTOR'S WIFE ATTEMPTS LIFE

BULLET PASSES THROUGH BODY—DEATH MAY RESULT.

Her Condition Precarious, Is Report from California Hospital—Shooting Occurred Following Return from House Party—Suicide as Possible Motive.

Mrs. Lola Hamilton, young wife of Dr. J. R. Hamilton, No. 1915 Maple avenue, is in precarious condition in the California Hospital, following an attempt to take her life by shooting herself in the breast with a powerful revolver. The bullet passed entirely through her body, but a short distance from her heart.

The couple had but shortly returned from a house party where the shooting occurred. Differences of a domestic nature, aggravated by Mrs. Hamilton's ill-health, provoked the deed, according to reports made to the police.

They were together during the early part of the party from which they had returned, when Mrs. Hamilton went to her room and took the revolver from its box. Dr. Hamilton went to the telephone to summon Dr. A. C. Thorpe to quiet Mrs. Hamilton when he heard the discharge of the weapon. He found her on the floor.

Dr. Thorpe arrived in a few minutes and administered all possible aid. Mrs. Hamilton was then transported to the California Hospital, where the wound was cauterized. Her condition yesterday was not of an encouraging nature, and her recovery is a matter of serious doubt.

EAT at Hotel Lankershim today. Better than the ordinary. Foods are prepared in an attractive manner. Popular prices.

Floor

Philippine Government Exhibit
Arts and Crafts of the Philippine People
Display From the Panama-Pacific Exposition
San Francisco
Everything for Sale
(Third Floor—Hamburger)

ngee and
at $6.95
eed them most, these chic, lightweight
price to satisfy clearance time
o lots—not so very many of each
very model is a stunning one, as
ired indicate.
he Pongee Coats—
These are of extra heavy pongee
tural color—a cleverly designed
at will be pretty with any summer
wning Stripe Coats
of silk-finished material—a beautiful weave that is
actical for beach and country club wear when the
enings grow cool. This belted model is strong
ening and the stripes are rose-and-tan, blue-
and black-and-tan.
0 Women's White
b Dress Skirts at
abardine and pique skirts were never more
an those we are showing at $2.98. It's a great
ge on skirts which by rights should be much
See the new models which have just arrived.
(Second Floor—Today)
CANTALOUPES
ay, 20c Dozen
ith other groceries.
ept.—Fourth Floor—Today)
Dresses $8.85
to $15.00
uty Silks, 15
ettiest designed this season!
them at 15c a yard today.
1500 Yards of
White Voiles 25
—Always on the lookout for new
show today a beautiful line of voile
shower, seed, crepe and floral effects
and 40 inches wide—the prettiest
25c.
n Floor—Today)

In Three Parts—26 Pages.
PART I—TELEGRAPH SHEET—12 PAGES

The Los Angeles Times

1781 1915

Liberty Under Law—Equal Rights—True Industrial Freedom

THURSDAY MORNING, JULY 29, 1915

PRICE 2½ CENTS { Delivered to Subscribers. | Yearly, $9; Monthly, 75 Cents, postpaid. On Streets, Stands and Trains, 3 Cents.

COMMERCIAL ATROCITIES OF BRITISH BLOCKADE.

Final.

BECKER MUST DIE.

Justice Ford Rules Against Him.

New Evidence Offered is Cumulative and Therefore Held Insufficient.

Execution of the Former New York Police Lieutenant Set for Tomorrow.

Wife with the Doomed Man as the Fatal Announcement was Made.

[BY A. P. NIGHT WIRE.]

NEW YORK, July 28.—Justice John Ford of the Supreme Court tonight denied a new trial to Charles Becker, the former police lieutenant, under sentence of death for instigating the murder of Herman Rosenthal, the gambler.

This decision means that Becker must be electrocuted on Friday.

Justice Ford announced his decision at 10 o'clock tonight in his chambers where he had labored for several days and nights on the briefs submitted for and against the application for a new trial. He called the waiting newspaper men into his chambers and as his secretary handed them copies of his unanimous decision, the justice said:

"I have denied the motion for a new trial. And this is my birthday. I'm 54 today. It's a pretty tough way to spend your birthday, isn't it?

"I finally arrived at my decision

(Continued on Third Page.)

IT'S A LIE, SAYS BASS.

We Can't Raise a Million Soldiers in a Day, He Protests.

[BY DIRECT WIRE—EXCLUSIVE DISPATCH.]

CHICAGO BUREAU OF THE TIMES, July 28.—"It is wicked for any public man in the United States to stand up and say that we can get 1,000,000 volunteer soldiers in twenty-four hours to battle successfully with an invader," said John F. Bass, war correspondent of the Daily News, before the Hamilton Club today. "It is a lie. The United States would be more helpless than Belgium, for it hasn't the army Belgium had. Gen. Wood has called attention to the fact that 95 per cent. of the factories in this country which can manufacture munitions of war are within 150 miles of New York City; they would quickly be captured by an invading army and we would be helpless."

JAMES JOINS ASTOR COLONY.

AMERICAN AUTHOR BECOMES A NATURALIZED SUBJECT OF BRITISH KING.

[BY ATLANTIC CABLE AND DIRECT WIRE—EXCLUSIVE DISPATCH.]

LONDON, July 28.—Henry James, the American author, became a naturalized Englishman yesterday. In his petition for naturalization, he gave the following reasons:

"Because, having lived and worked in England the best part of forty years; because of my attachment to the country, my sympathy with it and its people; because of long friendship, associations and interests formed here—these last including the acquisition of some property—all these things have brought to a head a desire to throw my moral weight and personal allegiance, for whatever it may be worth, into the scale of the contending nations in the present and future fortune."

THE WORLD'S NEWS IN THE HEART OF IT IN TODAY'S TIMES.

EPITOMIZED, CLASSIFIED AND INDEXED.

The Foremost Events of Yesterday. (1) Decision in the Becker Case. (2) The Great War. (3) Mexico. (4) The Expositions. (5) The Fruit Growers at Stanford. (6) The Eastland Investigation.

INDEX.

PART I. TELEGRAPH NEWS.
1. Becker Must Die on Friday.
2. Ask Damages of Germans.
3. Russia Raises Trade Embargo.
4. Happenings Along Pacific Slope.
5. Secret Papers of the Allies.
6. Gen. Carranza Favors Peace.
7. Weather Report: City in Brief.

PART II. PICTORIAL CITY SHEET.
1. Three Millions for Good Roads.
2. Song Festival Opens Tonight.
3. Bad Coin Makers Jailed.
4. Editorials: Pen Points: Verse.
5. Aero Squadron Now Equipped.
6. Society Affairs: At the Theaters.
7. News from Southland Counties.
8. Stocks: Bonds: Financial Summary.
9. Grain Markets: Shipping Report.
10. Public Service: City Hall: Courts.

PART III. IN FIELD OF SPORTS.
1. Jasper Gone, Dillon Worried.
2. Braves Win Another Game.
3. Mace Gets up at Daylight.
4. Gossip of the Playhouses.

SUMMARY.

THE SKY. Clear. Wind at 5 p.m., northwest; velocity, 8 miles. Thermometer, highest, 78 deg.; lowest, 62 deg. Forecast: Fair. For complete weather report see last page of Part I.

THE CITY. Asst. Atty.-Gen. Rush asked for the government in the trial of the former officials of the Los Angeles Investment Company with a merciless arraignment of them. The case will go to the jury this morning.

Representative citizens, in mass meeting, asked the Supervisors to call an election on a proposed bond issue of $3,000,000 to better the county good roads system.

The Budget Committee of the City Council planned a series of bond issues to cover the deficit and provide much needed permanent improvements.

A former trick vaudeville musician and his cow-girl wife were arrested, alleged to be the cleverest forgers of gold bricks ever caught in the West.

For the first time, the California alien land law was upheld by a judge of the Superior Court, who also held a Japanese may foreclose a mortgage on land.

It was announced equipment has been asked for the proposed militia aero squadron with headquarters here; Federal sanction was asked.

SOUTHERN CALIFORNIA. The Federal Aid Union convention in Pasadena was closed with a banquet at the Maryland.

The Imperial Valley shows a great increase in assessable property in the last year.

The Venice police are searching for a certain shoe store in the endeavor to locate a missing man.

PACIFIC SLOPE. Railroads will refuse shipments of liquor into Arizona.

Progressives are trying to wreck the State's credit.

Senator Phelan sidesteps the suffrage question.

Hawaiian says missionaries do more harm than good.

Russia raises its embargo on exports to the United States.

GENERAL EASTERN. Secretary Redfield testifies before the Eastland coroner's jury.

Enormous order for rifles received by New York firm.

Taking away of distinctive garb from militia crushes martial spirit.

MEXICO. Gen. Carranza is announced as favoring peace on his own terms.

Carranza informs Gen. Funston he will not attack Nogales.

THE GREAT WAR. The Situation to Date: Warsaw holds out.

Both French and Germans claim small gains in Alsace.

Trench fighting at Souchez.

Gorizia battle ends in failure of the Italians.

COMMENT ON THE SITUATION.

The war has simmered down to a contest of endurance. Thus spake Premier Asquith in moving the adjournment of Parliament yesterday. Few will differ with him. Aside from the tenacity of the Russians at Warsaw the outstanding feature of developments yesterday was the complete failure of the Italians in their Gorizia campaign. Vienna (via London) is authority for the statement, but no denial has been received from Rome.

Carranza is warming up to the peacemakers. He wants peace on his own terms. He has sent a special emissary to Washington with a copy of them.

Editorial Note: War-news headlines are constructed, as nearly as may be in the time available, to reflect the text of the several news reports, not the editorial views of The Times.

The Great War.

RESISTANCE UNBROKEN.

Plenty of Fight in the Russians.

Strong German Reinforcements Fail to Crush Lines Around Warsaw.

British Take on Hope Now that the Capital of Poland May Escape Capture.

Italian Advance on Isonzo Continues—French Victory at Gallipoli.

[BY ATLANTIC CABLE AND A. P.]

LONDON, July 28, 10:10 p.m.—Although the Germans are using very strong reinforcements of men and guns, they have not yet succeeded in breaking the Russian resistance either around Warsaw or in Kovno and Courland provinces, in each of which sectors heavy fighting has been in progress for nearly a fortnight.

Except for the capture of the village of Gonorowo, on the Narew front, and a number of prisoners and machine guns at that point, and between Mitau and the Niemen, the German official report issued today does not claim any advance.

In fact, Gen. Von Buelow in the north and Field Marshal Von Hindenburg, who crossed the Narew at some points, are being held up by Russian counter-attacks, which, although probably costly to the Russians, show there is still plenty of fight left in them.

In the southeast, Field Marshal Von Mackensen's attack on the Lublin-Chelm Railway seems for the moment to have come to a standstill, although he, too, is receiving reinforcements and assistance from the Austrians, who succeeded in crossing the Bug at Sokal.

To the west of Warsaw the Germans announce the capture of the village of Piorunov, which is about fifteen miles west of the fort line of the city, so that not much progress has been made on this front.

There is a good deal in the Russian and German official reports which cannot be reconciled, but on the whole the British critics are more hopeful than for some days that the Russians will succeed in withstanding this effort to capture Warsaw, as they did the previous attempts. The stubborn resistance of the Grand Duke's troops, together with the fact that the battle is being fought on the ground of his choosing, has renewed the hope here that with a sufficient supply of munitions he will be able to inflict a strategic defeat on the Germanic allies.

The Germans have again attacked the French in the Vosges and in Artois, near Souchez, in an effort to regain trenches lost during the last few days, and have been partially successful in both places.

So far as the rest of the western line is concerned, comparative calm prevails, but from the confidence expressed by Premier Asquith, in moving the adjournment of the House of Commons this afternoon, and the cheerful report of the Minister of Munitions, Mr. Lloyd George, as to the steps taken to supply the British army with war munitions, greater activity before long is expected. The French report a small success on the Gallipoli Peninsula, and accounts continue to come in of the Italian advance along the Isonzo River.

GERMAN REPORTS FROM THE FRONT.

[BY ATLANTIC CABLE AND A. P.]

BERLIN, July 28 (via London) 4:38 p.m.—The German War Office this afternoon gave out the following:

"Northwest of Souchez the Silesian Landsturm last night stormed portions of French trenches. We captured four machine guns.

"In the Vosges on the Lingekopf-Barrenkopf line, severe fighting took place. After four hours of hand-to-hand conflict, the French attacks were repulsed.

"Eastern war theater: Between Mitau and the Niemen we captured yesterday about 1000 scattered Russians. East-southeast of Rozan our attacks are proceeding. Goworowo (east of Rozan) was captured.

"North of Serok, on both banks of the Narew, and south of Nasielsk, a Russian counter-attack failed. The enemy here and near Rozan lost 2500 men, who were taken prisoner, and seven machine guns.

"Before Warsaw, west of Blonie, we stormed the village of Piorunow.

"In the district to the southwest of Gora-Kalwarya, fighting is proceeding.

"In the southeastern war theater: The situation of the German troops generally is unchanged."

LINER ARABIC OFF FOR ENGLAND.

[BY A. P. NIGHT WIRE.]

NEW YORK, July 28.—The White Star liner Arabic sailed for Liverpool today with a number of sandbags surrounding the after steering gear as a protection against possible shell fire from German submarines.

Heroic Figure of the Italian Army.

Gen. Count Luigi Cadorna.

Gen. Cadorna is commander-in-chief of the Italian army in the field. He is credited with a remarkable knowledge of the Austro-Italian frontier. The accompanying drawing was made by F. Watama for the Sphere, London, and is copyrighted in the United States by the New York Herald Company.

Chicago.

JURY HOLDS SIX MEN FOR EASTLAND HORROR.

General Manager of the Company that Owns the Ship and the Captain are Among Number Recommended for Indictment on Charges of Manslaughter—Passengers in no Way to Blame.

[BY A. P. NIGHT WIRE.]

CHICAGO, July 28.—A coroner's jury tonight returned a verdict placing the blame for the loss of hundreds of lives by the capsizing of the steamer Eastland in the Chicago river Saturday on six men: William H. Hull, general manager of the Chicago-St. Joseph Steamship Company, owner of the Eastland; Capt. Harry Pedersen of the Eastland; J. M. Erickson, engineer, Robert Reed, Federal inspector of steamships, who gave the Eastland license to carry 2500 passengers, July 2; J. C. Eckliffe, Federal inspector of steamships; W. K. Greenebaum, general manager of the Indiana Transportation Company, lessee of the Eastland.

The jury recommended that these men be held to a grand jury for indictment on charges of manslaughter.

The jury found that the passengers were not in any way to blame for the capsizing of the ship. It recommends further investigation by the coroner and other officers to determine whether the men named and others may be guilty of negligence or of contributing an any way to the cause of the disaster. The six jurors selected by Coroner Peter Hoffman to hold the inquest on the victims of the Eastland catastrophe, are: Dr. W. A. Evans, formerly health commissioner; Col. Henry A. Allen, consulting engineer; Harry Moir, hotel proprietor; J. S. Keough, coffee merchant; Eugene Beifield, hotel manager; William F. Bode, wholesale grocer.

The Coroner's jury called in Secretary of Commerce Redfield, Inspector-General Uhler of the steamboat service and A. L. Thurman, special solicitor for the Department of Justice at Washington, for a private conference.

After these Federal officers had been closeted with the jurors for more than two hours the examination of witnesses was resumed. Secretary Redfield said he could not talk of what he told the Coroner's jury. He said that Coroner Peter Hoffman and the jurors had asked him and Mr. Thurman and Mr. Uhler regarding the

(Continued on Second Page.)

Mediation.

POPE REFERS THE KAISER TO THE HAGUE TRIBUNAL.

BY RAPINET MACKENZIE.

[BY ATLANTIC CABLE AND DIRECT WIRE—EXCLUSIVE DISPATCH.]

ROME, July 28.—It is reported here today that the Minister of Prussia accredited to the Holy See, who, since the beginning of the Italian-Austrian war, has been living in Switzerland, whence he communicates freely with the Vatican, has conveyed to Pope Benedict a proposal from Emperor William suggesting that the Holy See offer to mediate between Germany and the United States, and promising to abide by the Pope's decision.

It is further reported that the Pope replied that he was unable to offer mediation because he resides in a belligerent country, to which Germany's representatives cannot come, and because, condemning submarine warfare, he could not pass upon a question involving its jurisdiction. The Pope informed the Emperor that his efforts were devoted to shortening the war and lessening its horrors. In conclusion, Pope Benedict suggested that the question be submitted to The Hague tribunal.

Persecution.

HOW NEUTRAL STATES ARE MADE TO SUFFER.

Danish Merchant Declares England is Trying to Blacklist Hamburg.

Digest of a Formal Complaint He has Lodged with the United States Government—Jurgensen Forced Out of Business Entirely by the Peculiar Exactions of Great Britain.

BY HARRY CARR.

[BY DIRECT WIRE—EXCLUSIVE DISPATCH.]

COPENHAGEN, July 15 (by mail to New York and wire to Los Angeles.)—That the English blockade is being used to commit commercial atrocities against neutral countries and neutral merchants with a view of starving those who might sell to Germany is the substance of a formal complaint and appeal that has been made to the United States government by Dethlef Jurgensen, one of the richest and most prominent merchants in Copenhagen.

Specifically, he charges that the English government is holding up millions of dollars worth of foodstuffs bound for Scandinavian countries in order that the food will run so low in those neutral countries that they cannot feed Germany; that Danish merchants who will not pledge themselves to break off all commercial relations with the port of Hamburg both for the present and after the war is over, have been singled out for persecution and commercial ruin by the British; that the result of this course has been a rise of over 100% in the price of meat in Scandinavian countries.

Mr. Jurgensen was a passenger in the steamer in which I came to Europe. This is the extraordinary story he told of his experiences at the hands of the British blockade:

"My firm is an old Danish house known as L. Paulsen and Company, although Paulsen is long since dead. We do a large importing business with the United States and other countries. To facilitate my shipments I had a branch house in Hamburg. We did business through that harbor on account of the warehouse rates, which were more favorable than those of the English ports.

"When the war broke out this branch house closed and our German business practically ceased. The English government, however, put me under the ban of the blockade. After a year of relentless persecution I find that I will not be able to continue in business. I am going home to Copenhagen to dissolve my firm.

"Owing to the nature of my business, most of the transactions had to be carried out by cable. After Great Britain cut the cables my messages had to be sent to England for transmission. They took my money, but did not send the messages. I paid the money to our government telegraph office and they transmitted it to England. Finding that none of the messages were being sent I wrote a letter of protest to the British government, but received no reply. Then I wrote asking if they would inform me whether or not I would be allowed to send any messages; if not why not. I received no reply this time. Since the beginning of the war I have paid out $20,000 for cable messages that never were sent.

"During my visit to the United States I was obliged to send all my commercial messages by way of China at a cost of $2.10 a word. It cost me more than $1000 for the messages sent in this manner.

"The principal harm that I have suffered by the blockade, however, is from the holding up of foodstuffs. Last January I shipped meat costing $250,000 from the United States to Denmark. It was seized by the British and taken to England. I wrote to the English government asking them to release the meat, giving my assurance that it was not to be shipped to Germany but was intended purely for Danish consumption. I had no reply. I then wrote asking them if they would give me some idea where the meat was and what they intended to do with it. No reply. Finally, I wrote another letter pointing out to them that the meat would spoil if kept through the summer in a warehouse. Rather than allow so much good food to be wasted at a time when foodstuff is needed so sorely by the whole world, I suggested that it be taken to a prize court or even sold at auction, offering to take whatever it would bring. I received no reply to this letter.

"Finally I sent a confidential man to England to see what he could find out. He was told that my goods were held up because I was a German merchant, doing business in Hamburg. My agent pointed out to them that my main office was in Copenhagen and that the Hamburg house was only a branch. We even produced a certificate from the German government showing that the Hamburg branch had been closed.

"At last the British government sent me a paper to sign stating that I pledge myself not to transact any more business with the port of Hamburg. I was willing to sign the paper provided a clause was inserted to the effect that my pledge would be effective only 'until after the war.' The British government would not permit this clause to be inserted. They gave no reason, only stating that they preferred the pledge to remain exactly as it had been written. In other words, I was required to agree never to have further relations with the port of Hamburg. I was unwilling to do this and did not sign the paper. The real persecution then began.

"For many years I had had business transactions with several important firms in East India. These firms all withdrew from their relations with me at the request, they said, of the British government. In the grain end of the business I had been buying grain in California through English firms. All of the firms now notified me that the British government has requested them to withdraw from further association with me.

"I went at once to the United States and made contracts for California grain with American firms.

"While in America I went to the State Department to see Mr.

(Continued on Second Page.)

Note.

ASK DAMAGES OF GERMANY.

Pay for the Leelanaw is Sought by Washington.

Violation of the Treaty of 1828 Clearly Established.

Captain Admits Fair Treatment by the U-Boat.

[BY A. P. NIGHT WIRE.]

WASHINGTON, July 28.—With the receipt late today of a practically complete report of the torpedoing of the American steamer Leelanaw by a German submarine, State Department officials began the preparation of a note to Germany requesting the payment of damages on the ground that the Prussian-American treaty of 1828 had been violated.

A report from American Consul Dennison at Dundee, Scotland, brought to light the fact that the captain of the Leelanaw attempted to escape, but submitted to visit and search after warning shots were fired. The right to escape, officials declared, is conceded by international law, only repeated attempts to evade capture or forcible resistance being regarded as affecting the case.

Unofficial reports that the German submarine commander was unwilling to jettison the cargo of the Leelanaw and to allow her to proceed, as the treaty of 1828 provides, cleared up doubts here on this point. The material necessary for the presentation of a claim similar to that made in the case of the William P. Frye was therefore practically ready for consideration tonight.

DENNISON'S REPORT.

The complete report of Consul Dennison, dated today, was as follows:

"Leelanaw's crew here. All safe. Sail Sunday on St. Paul; master, under oath, states sighted German submarine July 25, sixty miles north of Orkneys. Endeavored to escape. Fired on at distance of two miles, shot falling short. Hove to and stopped. Submarine signaled for ship's papers, which were sent. After examining them, submarine signaled abandon ship. Ample time given crew to leave ship. Five shots then fired at Leelanaw without effect, followed by torpedo. Crew then taken on submarine with lifeboats in tow, after which two more shots were fired, last one setting fire to ship. Submarine headed towards Orkneys. Leelanaw was seen to sink, one hour and twenty minutes later. At 8:30 p.m. another steamer being seen approaching, crew ordered to lifeboats, in which they proceeded remainder distance to Kirkwall, arriving 6:30 following morning. Leelanaw laden with flax and tow only. Before leaving submarine, master demanded ship's papers; request refused, his register, customs manifest and bills of lading being retained. Master had no complaint treatment on submarine."

PAPERS SEIZED.

The retention by the German submarine commander of the ship's papers brings up a point that has never been definitely settled, but in the present war there have been many such cases, as when the William P. Frye was sunk by the Prinz Eitel Friedrich. This point probably will not be disputed. American naval commanders in the past have been instructed to keep the papers of any prizes destroyed for later consideration by prize courts.

CAPT. DELK'S STATEMENT.

[BY ATLANTIC CABLE AND A. P.]

ABERDEEN, (via London) July 28, 6:15 a.m.—"They could not have treated us more courteously than they did," was the unanimous verdict of Capt. Eugene Delk and the members of the crew of the American Steamer Leelanaw when questioned last night regarding their encounter with a German submarine. They traveled about sixty miles on the deck of the submersible and became well acquainted with its crew, several of whom had been in America.

One member of the Leelanaw's crew remained aboard the submarine at his own request. He was one of the mess boys of the American ship and as he was of German nationality preferred joining the crew of the underwater craft to the probability of internment in England. At Kirkwall another of the Leelanaw's mess boys was found to be a German and was detained.

Capt. Delk, a resident of Philadelphia, made a matter of fact statement regarding the sinking of his vessel and was not inclined to add details to the main facts as he outlined them.

"There is no story in it," he said. We stopped when a shot was fired behind us and then we had to leave. Our ship was shelled, bombed and torpedoed, but it took an hour and a half to sink her. The Germans took us aboard the submarine, carried us about sixty miles and then gave us directions for getting to Kirkwall, which we reached safely in about twelve hours."

The members of the crew, of whom there are thirty-two besides the captain, explained that the German commander apologized for the necessity of sinking the ship but said it was forced upon him by the fact that the Leelanaw was carrying contraband.

The Leelanaw was the sixth vessel the submarine had sunk that day and it started in pursuit of two others when the Americans had been returned to their boats after their long ride on the submersible's deck.

The sailors from the Leelanaw were cold and wet when they landed after their twelve hours row in life boats as they had been almost swamped several times in cross tides off the Orkney Islands.

BRITISH SHIP IS TORPEDOED.

[BY ATLANTIC CABLE AND A. P.]

LONDON, July 28.—The British steamer Mangara of Glasgow, bound from Bilbao for Hartlepool, has been torpedoed and sunk by a German submarine near Lowestoff. Eight members of her crew were saved.

The Mangara was a vessel of 1321 tons, and belonged to the Mangara Steamship Company of Glasgow.

Government land is becoming scarce. Secure a desirable relinquishment among the many advertised in the "Government Land" columns in The Times' "liner" section.

Jury Holds Six Men.

(Continued from First Page.)

usual procedure in the inspection of lake steamers and of the duties of the Federal officers connected with the granting of licenses to the Eastland to carry passengers.

"It was suggested and considered whether there should not be some law regulating the inspection of steamboats as to stability," said Mr. Thurman.

"It was pointed out to the jurors that no laws have yet been passed providing for that, and that there is no appropriation at hand to furnish a force to make such an inspection."

NO INDICTMENTS.

Awaiting the finding of the Coroner's jury, the county grand jury adjourned until tomorrow without returning indictments against anyone. It had been arranged for the grand jury to finish its investigation tonight and draw up indictments charging a half-dozen persons with blame for the upsetting of the Eastland, but as the Coroner's inquest dragged into a night session this plan was abandoned.

A dozen members of the Eastland's crew testified before the grand jury, but added nothing, it is said, to evidence adduced by Coroner Hoffman.

Investigation by a Federal grand jury and by the steamboat inspection service will start tomorrow. Secretary Redfield tonight reiterated that nothing as yet had been found to reflect on the Federal inspection of steamships. He and Mr. Uhler said that there was no provision under which the government could pass on whether the design of a ship provided for a seaworthy vessel.

WATER TWENTY FEET.

In connection with the Federal inquiry two Chicago inspectors today made soundings of the Chicago River around the Eastland, still lying on its side, half-submerged. It was found that the maximum depth of the dock was twenty feet and the minimum fourteen feet two inches. It had been asserted by witnesses at the Coroner's inquest that a possible cause of the ship's listing was a mud bar on which its keel was pressed by the 2500 persons on board.

Experts tonight said that the Eastland should have floated freely in fourteen feet of water, but that if it were shown that a bar caused the steamer to upset the War Department would be at fault, as that department has charge of harbors.

Funerals of some 200 victims of the catastrophe were held today, while the whole city was in mourning under an official proclamation by Mayor William Hale Thompson, who returned from San Francisco and took charge of the relief work.

Prismatic.

COLOR LINE IN THE MILITIA.

DRAB HAS CRUSHED THE MARTIAL SPIRIT.

Major of the Colorado Guards Thinks the National Government Made a Grand Mistake When it Took Away from the Men Their Distinctive Garb.

[BY DIRECT WIRE—EXCLUSIVE DISPATCH.]

DENVER, July 28.—"The militia spirit in the United States was broken when the Federal government, twenty years ago, made the order to strip the guard of their distinctive and varied uniforms," said Maj. T. W. Morrison of the Colorado Guard today. "The government forced every company to wear the drab army uniform, thus killing individual, company, battalion and regimental pride and rivalry.

"There was a time in this country when the Philadelphia Greys, Richmond Blues, Washington Fencibles, St. Louis Terriers and the Louisville Night Guard existed. Each company was costumed in its individual uniform, and the whole country was enthused with the military spirit. The rival regimental drills were all over the country and towns and cities backed the companies financially and otherwise. All the young men in America had the militia fever, and it was enthusiasm all the way through. Give us back gay uniforms and the militia spirit will return."

Sound Talk.

TWO PARTIES A NECESSITY.

H. W. TAFT SAYS NONPARTISAN IDEA JUST AN OFFSHOOT.

Former President's Brother Declares the Government Cannot Exist Without the Friction that Comes Through an Exchange of Ideas and Pre-election Discussion.

[BY DIRECT WIRE—EXCLUSIVE DISPATCH.]

SAN FRANCISCO BUREAU OF THE TIMES, July 28.—"A nonpartisan government for a municipality desiring a business administration may be all well and good, but when it comes to State and national government, then we must have political parties and party responsibility."

So declared Henry Waters Taft, prominent New York attorney, and brother to former President William Howard Taft, when asked today for his opinion on the proposition to eliminate party affiliations in future California elections. Taft arrived in San Francisco Tuesday night, accompanied by Mrs. Taft and young son.

"I am a firm believer in party politics," Taft continued, "I do not believe the government can exist without the friction that comes through an exchange of party ideas. Pre-election discussion of party policies are principally responsible for our present government."

JUST AN OFFSHOOT.

Taft declared that the nonpartisan idea was an offshoot of the primary law, against which, he said, there was a strong reaction in the State of New York.

"Many New Yorkers think," he said, "that the primary election increases the influence of bosses and the power of money."

According to the visitor, a convention now being held in Albany to revise the Constitution of New York State is taking steps to modify the primary law.

The visitor said that ex-President Taft would arrive here early in September, after attending bar association congresses at Salt Lake and Seattle.

London.

WAR A TEST OF ENDURANCE.

Asquith so Informs the House of Commons.

Premier Reviews the First Year of Fighting.

Parliament Votes to Adjourn Until September.

[BY ATLANTIC CABLE AND A. P.]

LONDON, July 28.—The war has become and is likely to continue for some time a contest of endurance, Premier Asquith told the House of Commons this afternoon, while making a general review in moving the adjournment of Parliament from tomorrow until September 14.

The Premier remarked:

"We should be ungrateful and insensitive indeed, if we did not recognize at this moment the indescribable gallant efforts being made by our Russian allies to stem the tide of invasion and to retain inviolate the integrity of their possessions.

"I don't think in the whole of military history there has been a more magnificent example of discipline and endurance and of both individual and collectinve initiative than has been shown by the Russian army in the last seven weeks.

"Our new allies, Italy, are with carefully prepared movements steadily gaining ground, making their way towards the objective which we believe in a very short time will be within their reach."

TRANSFORMATION.

Referring to the fact that next week would see the completion of a year of war, Mr. Asquith remarked that the world never had seen a more miraculous transformation in this country; not in its spirit and heart but in the outward manifestations of its life.

The British fleet today was far stronger, the Premier continued, than at the beginning of the war, "and to its quiet and unobserved, but ubiquitous and all powerful activity is due the fact that the seas are clear or substantially clear.

"For after all," he said, "thi submarine menace, serious as it has appeared to be, is not going to inflict fatal or substantial injury on British trade. The seas are clear. We have our supply of food and raw materials, upon which we and the rest of the country depend, flowing in upon us in the same abundance and with the same freedom; and I may say without much exaggeration, judging from the insurance rates and other matters, with the same immunity from serious hazards and risks as in times of peace."

LAUGHS AT INVASION.

Continuing, Premier Asquith said: "The navy so far has been denied the grim and glorious fight, but it is through its unrelaxing vigilance and the supreme skill with which it has been handled that this country today can laugh at the scare of an invasion; and that we, to an extent unknown by any other of the belligerent powers, are immune from the actual ravages and dangers of war."

Glancing around the House, the Prime Minister remarked:

"This is a sight unknown for a hundred years, this aggregation of members equipped in military garb, but there is not a family represented in the House, and the House is typical of the whole country, which has not given its hostages in sons or brothers."

Speaking of recruiting, which he remarked had been in progress for twelve months with undiminished activity, Premier Asquith said:

"The latest reports are among the best we have had for a long time."

COUNSELS CAUTION.

The Premier concluded with a note of caution to the country, saying:

"Do not let us suppose that our national duty is discharged either by sending an adequate influx of recruits to the army or to the various industries engaged in the fabrication of munitions. The duty has been cast upon this country not only of maintaining the freedom of the seas; not only of supplying large contingents of well equipped men for the battlefields and trenches, but also further to a large extent the whole conduct of the war.

"We cannot do that if we continue to import and to increase our indebtedness to other countries, and unless we maintain our great manufacturing industries."

Premier Asquith urged the accumulation of a large reserve of gold and the use of paper currency by householders and employers.

He characterized as calumny the statements in a section of the press, which he described as melancholy and notorious exceptions to the newspapers as a whole, that the people of this country had failed to rise to the height of this great occasion.

"Don't let us give any encouragement to the fainthearted and still less to the backbiters who are disheartening our allies and encouraging our enemies," he said. "Let us in this cause and the country at large, with the same spirit of energy and determination which for twelve months has inspired us, continue to persist and persevere to an inevitable, triumphant issue."

VOICE OF OPPOSITION.

Sir Henry Dalziel, Liberal member for Kirkcaldy burghs, moved an amendment that adjournment should be only for four weeks.

Sir Henry explained that he did this because he was not satisfied with the situation in Flanders, where it had been understood there was to be a great advance during the spring and summer.

In the Dardanelles too, he wanted to know why such notice had been given the enemy of a bombardment on the part of the fleet without the co-operation of the land forces.

Sir Henry said he could keep silence no longer as he had not the confidence in the government that he had nine months ago. He could not understand why the industries of the country had not been mobilized and he wanted to know whether anyone at the War Office had been cashiered for the failure to supply sufficient munitions.

He criticised the government's delay in using gas against the Germans and suggested that the reason for the failure to do this was a breakdown in the arrangements.

Sir Henry concluded that the discontent among the workers was due to the failure of the government to deal with the question of food supplies, which he contended was responsible for the increase in the cost of living.

Sir Arthur Markham said the public had lost all the confidence in the War Office, which had proved miserably inefficient in its conduct of the war.

Sir Henry Dalziel did not press his amendment and Premier Asquith's motion that Parliament be adjourned from July 29 until September 14 was carried.

War Supplies.

A MILLION NEW RIFLES ORDERED BY THE ALLIES.

Westinghouse Electric Company of New York Accepts a Contract from Some of the Warring Powers Which Amounts to About $27,500,000, According to the Prices Paid for the Last Batch.

[BY A. P. NIGHT WIRE.]

NEW YORK, July 28.—Annauncement was made today by the Westinghouse Electric Company of the receipt of a further large order for war supplies.

"Our proposition for an additional order for rifles has been accepted," said G. E. Tripp, chairman of the board of directors. "The details of the formal contract are now under discussion."

It was understood that the order called for 800,000 rifles for foreign governments and that the company also had an option on 200,000 additional rifles. The amount involved in the contract could not be ascertained although the last previous order is said to have been on the basis of $27.50 per rifle.

The group of securities known as war stocks continued its spectacular advance in the stock market today. Buying was unusually heavy, being prompted by further reports of large orders for war munitions. Westinghouse Electric advanced 4 3-8 points at the high figure of the day to 112, Bethlehem Steel, 22 points to 269 and Crucible Steel, 15 3-4 points to 91 1-4, all new high records.

Vienna.

ITALIAN DRIVE FAILS IN GORIZIA DISTRICT.

With Seven Corps and Fighting with an Utter Disregard for Men or Material, the Romans Lose on a Front of Eighteen Miles—Austria Speaks of Battle as Being Fiercely Contested.

[BY ATLANTIC CABLE AND A. P.]

VIENNA, July 28 (via London.)—The following official statement was issued today:

"Between the Vistula and the Bug, near Sokal, the enemy made several strong but unsuccessful counter-attacks; west of Ivangorod the enemy attacks collapsed before our fire.

"The Italian attack against the plateau of Doberdo yesterday has slackened. At some points the Italians have maintained a heavy artillery fire, but otherwise there have been only isolated and weak attacks, which were repulsed.

"The second battle in the district of Gorizia, more formidable than the first, has terminated in the complete failure of the enemy attack. In a district of about thirty kilometers (eighteen and one-half miles) front, between Mesabotino and the coast, the enemy had seven corps, with at least seventeen divisions of infantry, and tried to break through without regard t omen or material.

"History will record the deeds of our victorious troops at their value. Their leaders are firm and immovable; they are still standing where, two months ago, they expected the enemy. This is not only true of the fiercely-contested positions in the district of Gorizia, but of the entire front which was chosen for the defense of the monarchy.

"The naval command reports that on the morning of July 27 our light cruisers and torpedo boats attacked the railway from Ancona to Pesaro and bombarded the station works, magazines, guard houses and railway bridges along this part of the coast with good results. Several engines and numerous railway cars were demolished. The railway stores of Fano caught fire and this was followed by a heavy explosion.

"Simultaneously our water planes successfully bombarded the railway station, a battery, the barracks and other objects of military importance at Ancona. They severely damaged the shunting yard and destroyed rolling stock. A naphtha tank was set on fire.

"All the units returned without loss. The enemy naval forces were not sighted."

IT is impossible to obtain finer foods than those served at Hotel Lankershim. Ranch products furnished by Lankershim Ranch daily. Dine here.

Neutral States Suffer.

(Continued from First Page.)

Bryan and asked his assistance to restrain Great Britain from carrying the war against neutral nations and against neutral merchants. It called his attention to the fact that $20,000,000 worth of American meat is tied up in British ports, and, as a consequence, meat has more than doubled in price at a time when the inhabitants of the Scandinavian countries could least afford to stand the increase. It works a fearful and unnecessary hardship against the people.

"Mr. Bryan said he was interested in what I said, but he didn't see what he could do about it. He suggested that I take the matter up with the Danish government. I told him that our Danish government was, unfortunately, too weak to protest with much effect. I told him I thought the United States, as the most powerful neutral nation, should voice the protests of the world against flagrant violations of international rights. He said he could do nothing and that ended the interview.

"The only course left open to me I will take. I am going to quit business. I have in Copenhagen an office employing forty-five clerks. I can't afford to keep up this establishment if the British will not allow me to continue my business."

I cannot vouch for the facts stated by Mr. Jurgensen, but he is one of the most influential men in Denmark, and his complaint as I have given it has been made officially to the United States government.

CZAR KEEPS MAIL FROM PRISONERS.

[BY WIRELESS AND A. P.]

BERLIN, July 28 (Via Sayville.)—The Overseas News Agency, under a Vienna date, today gave out the following:

"Russia has forbidden Austrian prisoners of war to exchange letters with their families. This is contrary to international agreements. The Austrian government, in retaliation, has made the same regulation with one detention camp, and is threatening to extend this ruling to all the prison camps if Russia does not change the regulation."

FRENCH CAPTURE TWO BLOCKHOUSES.

[BY ATLANTIC CABLE AND A. P.]

PARIS, July 28.—The official communication issued by the War Office tonight says:

"During the course of the day there has been no incident reported on the front from the sea to the Vosges.

"In Alsace we have occupied two enemy blockhouses, to the east of Lingekopf and Schratzmannele."

SECOND COMING OF CHRIST.

Seventh Day Adventists Say This Will Follow Capture of Constantinople by the Allies.

[BY A. P. DAY WIRE.]

FORT WORTH (Tex.) July 28.—Eight hundred Seventh Day Adventists, camped at Delworth, between here and Dallas, expect the "second coming of Christ" and the "marshaling of the heavenly army in the skies" as soon as the allies capture Constantinople, it was announced.

CZAR CALLS BOYS TO THE COLORS.

[BY ATLANTIC CABLE AND A. P.]

PETROGRAD, July 28 (via London) 1:12 p.m.—An imperial ukase issued today calls to the colors men born in 1896.

It is reported that a governmental order is about to be issued for a general mobilization throughout Siberia.

Pride.

BEST FIREHOUSE IN THE WORLD.

SO SAYS CHIEF MURPHY OF SAN FRANCISCO'S NEW STATION.

It Cost $96,000 and is Equipped with the Very Latest Motor Apparatus, Including a Flying Squad Wagon, the Only One of its Kind in the City.

[BY DIRECT WIRE—EXCLUSIVE DISPATCH.]

SAN FRANCISCO BUREAU OF THE TIMES, July 28.—San Francisco's largest, newest and most modernly equipped firehouse, Sacramento and Drum streets, was dedicated this afternoon by Mayor Rolph, members of the Fire Commission and other city officials.

"This is the best station in the United States, and that means in the world," said Chief Thomas Murphy in a speech of acceptance.

The building is more than a firehouse, for it will be the headquarters of Battalion Chief Cook. The five pieces of apparatus are motor driven, and of the latest design and invention. The flying-squad wagon with a life-saving crew is the only one of its kind in the city. It is equipped with various apparatus for saving life and protecting firemen while at work. In the car are life nets, pulmotors, smoke helmets, life lines, pompeiian ladders, and a complete first-aid outfit.

Forty men, aside from Chief Cook, will be stationed at the house. The building, concrete and fireproof, cost $96,000, and the machines approximately $250,000.

BARROWS ELECTED.

The Dean is Chosen President of the Pacific Coast Branch of the American Political Science Association.

[BY A. P. NIGHT WIRE.]

BERKELEY, July 28.—The Pacific Coast branch of the American Political Science Association closed its convention today with the election of Prof. David P. Barrows, dean of the faculties of the University of California, president, and J. R. Douglas of Berkeley, secretary.

Raleigh C. Minor of the University of Virginia declared that the extension of the initiative and referendum would lead eventually to a despotism of the majority of people. As a preventive he suggested that the upper house of State Legislatures consist of Representatives selected by the different interests, agricultural and commercial.

The Morgans at the Fair.

[BY A. P. DAY WIRE.]

SAN FRANCISCO, July 28.—Junius Spencer Morgan, son of J. P. Morgan, his bride, who was Miss Frances Converse, and members of the Morgan party, were among the eastern visitors of prominence who arrived here early today on the steamer Kroonland.

London.

ENGLAND TO CONSTRUCT MORE SHELL FACTORIES.

Lloyd George Says that with the New Additions of Work the British Army will be as well Equipped as Any in Europe and that the Men will then Clear Their Way Through to Victory.

[BY ATLANTIC CABLE AND A. P.]

LONDON, July 28.—Sixteen national munitions factories have been established in England, and after consultation with the French ministry, the British government has decided to set up an additional ten large establishments.

This announcement was made in the House of Commons this evening by the Minister of Munitions, David Lloyd George, who told of the progress made by his department in overcoming the shortage in shells that had prevented the army on the continent from doing all it might otherwise have done.

These new factories are being erected in the vicinity of the arsenals and the existing armament establishments, and according to Mr. Lloyd George, when the government has completed in a few weeks the developments it is now engaged on, the supply of shells will be doubled.

"This," said the Minister, "will not merely enable us to support our men, but will enable them to cleave their way through to victory."

Mr. Lloyd George explained that, until the new factories are built, the work of his department will be directed to speeding up existing contracts. At first the government had been faced with a grave labor shortage, and some machines were lying idle because no one could be found who could work them. One-third of the machines engaged in government work at the outset were not being utilized at night.

WORKERS MORE PLENTIFUL.

During three months his department had succeeded in adding nearly 40,000 men and women [illegible] of the men skilled [illegible] the workers connected [illegible] ments, and they were [illegible] ther supplies. His [illegible] also enrolled 100,000 [illegible] it had been found [illegible] the majority of these [illegible] ent employment. However, [illegible] thousands of skilled men [illegible] listed had been traced [illegible] ments were made with [illegible] fice for the return of [illegible] the factories.

While the trade [illegible] agreed to the relaxation [illegible] union restrictions, he [illegible] able to convince the [illegible] giving figures, which [illegible] give. Were all [illegible] hundreds of thousands [illegible] be added to the [illegible]

Steps, Mr. Lloyd George [illegible] been taken to increase [illegible] machine guns and [illegible] trench warfare. The [illegible] divided into two great [illegible] areas so that all [illegible] could be used for [illegible] plies. The national [illegible] and those to be erected [illegible] der government control [illegible] lieved that this would [illegible] ence on the men, [illegible] ject to a temporary [illegible] their trade union rules [illegible] ernment, and not [illegible] profiting.

The government has [illegible] control of the machine [illegible] so that no delay would [illegible] equipping of the new [illegible] This would tax the [illegible] sources of the country, [illegible] was completed, within [illegible] the government would [illegible] the armies in a way [illegible] leave them in no way [illegible] best-equipped armies [illegible]

Complications.

PORTLAND MAN HELD BY GERMAN OFFICIALS.

Harry L. Wilson, Until Recently a Clerk in the American Consulate in Berlin, Faces Charges that are Considered Extremely Serious by the United States Department.

[BY A. P. NIGHT WIRE.]

WASHINGTON, July 28.—Harry L. Wilson of Portland, Or., recently a clerk in the American consulate at Berlin and now under arrest there, faces charges that are considered extremely serious by State Department officials.

Wilson ostensibly was detained at the Danish border for attempting to leave Germany without a passport. The real complaint against him, however, according to information forwarded to Washington, is that he aided a British subject in obtaining a passport, asserting that he knew the applicant to be an American citizen. Ambassador Gerard reported the case about two weeks ago. Whether Wilson had left Berlin before that time has not been revealed.

Unlike diplomatic representatives, consular agents are extended no immunities or exemption from prosecution for offenses committed in another country. If Wilson's offense should be proved as charged, it would constitute a treasonable act. The German government is under no obligation to grant leniency in such cases, but could do so upon a request from this government. Secretary Lansing would not discuss the case today further than to say an investigation was being made.

Wilson formerly was a clerk to the Military Affairs Committee of the United States Senate. He went to Germany early in the summer of 1914, accompanied by his daughter, who went to study [illegible] of the war he was [illegible] cal force of the [illegible]

DYNAMITER CONVICTED.

Windsor Case Recalls that Is Accused of Conspiring Against a Detroit Business Man.

[BY A. P. NIGHT WIRE.]

WINDSOR (Ont.) July [illegible] liam Leder of this city [illegible] guilty today in a [illegible] Sandwich, a suburb, on [illegible] counts in an indictment [illegible] with dynamiting the [illegible] Peabody Manufacturing [illegible] Walkerville, near here, [illegible] dynamite under the [illegible] several weeks ago.

The names of Albert [illegible] Detroit business man, [illegible] to the case with the [illegible] of the counts upon which [illegible] convicted. The [illegible] Lefler conspired with [illegible] and "one Schmitz" to [illegible] body buildings and [illegible] Armory. The other [illegible] Lefler was responsible [illegible] plosion at the Peabody [illegible]

The third count, it [illegible] was accused of [illegible] dynamite in his [illegible] quashed with the [illegible] Attorney. An appeal [illegible] taken to the Ontario [illegible] the ground that the [illegible] Lefler was defective.

Kaltschmidt has not [illegible] by government officials [illegible] by Dominion authorities.

CALIFORNIA WOMAN LIES.

California woman, marooned in Europe, gave her note for $525 for a loan of that amount. When the government agent made claim upon her for payment of the note she made assertion that she had already paid the note to another agent. She stated that this agent refused her check, and that she went to the bank and took out the amount in gold, on his insistence, and paid it over, taking receipt. The receipt has not been shown; the bank officials stated to the secret service investigator that the woman never kept that amount of money with them.

Any kind word is said for the theatrical profession by the staff of the office of the Treasurer engaged in the work of checking up the accounts. Conditions were especially hard for actors in Europe, where their engagements were widely canceled, their checks dishonored and their situations distressing. Many notes were given actors and actresses in exchange for financial aid from the relief fund and nearly all such notes have been paid.

Drop in at Hotel Lankershim for luncheon. You'll find the service and cuisine to your liking. Management. Popular prices.

TO SAN DIEGO BY AUTO $2.50—ROUND TRIP—$2.50
Santa Barbara $2.75—Round Trip $5.00. San Francisco $11.00.
Bdwy 3753. LOMBARD AUTO LINES. 1013 S. Hope

JULY 29, 1915.—[PART I.]

London.

O CONSTRUCT HELL FACTORIES.

t with the New Additions at y will be as well Equipped as hat the Men will then Cleave o Victory.

TIC CABLE AND A. P.]

40,000 men and women—nearly half of the men skilled—to the ranks of the workers connected with arsenals, and they were pouring in fine ther supplies. His department had also enrolled 100,000 volunteers, but it had been found difficult to remove the majority of these from their present employment. However, scores of thousands of skilled men who had enlisted had been traced and arrangements were made with the War Office for the return of these men to the factories.

While the trade union leaders had agreed to the relaxation of trade union restrictions, he had not been able to convince the men without giving figures, which he dared not give. Were all restrictions relaxed hundreds of thousands of men could be added to the works.

Steps, Mr. Lloyd George said, had been taken to increase the supply of machine guns and hand grenades for trench warfare. The country had been divided into two great co-operative areas so that all available machinery could be used for turning out supplies. The national factories erected and those to be erected would be under government control, and he believed that this would have an influence on the men, who would not object to a temporary relaxation of their trade union rules when the government, and not an individual, was profiting.

The government had taken over the control of the machine tool factories so that no delay would arise in equipping the new establishments. This would tax the engineering resources of the country, but when it was completed, within a few weeks, the government would be able to supply the armies in a way which would leave them in no way inferior to the best-equipped armies on the continent.

Complications.

MAN HELD RMAN OFFICIALS.

ntil Recently a Clerk in the n Berlin, Faces Charge that emely Serious by the United

. P. NIGHT WIRE.]

Harry ., Or., meri- w un- been after inis- de- large e in ening David gress com- had inent rwise being enals blish- Lloyd has de- the, d. ll not men. their that, the, the di- con- had short- lying found rd of ment being UL. part- nearly

went to study music. At the outbreak of the war he was added to the musical force of the American consulate.

DYNAMITER CONVICTED.

Windsor Case Reveals That Lefler is Accused of Conspiring Also a Detroit Business Man.

[BY A. P. NIGHT WIRE.]

WINDSOR (Ont.) July 28.—William Lefler of this city was found guilty today in a justice court at Sandwich, a suburb, on two or three counts in an indictment charging him with dynamiting the plant of the Peabody Manufacturing Company at Walkerville, near here, and placing dynamite under the Windsor Armory several weeks ago.

The name of Albert Kaltschmidt, a Detroit business man, was brought in to the case with the reading of one of the counts upon which Lefler was convicted. This count held that Lefler conspired with Kaltschmidt and "one Schmidt" to wreck the Peabody buildings and the Windsor Armory. The other count charged Lefler was responsible for the explosion at the Peabody plant.

The third count, in which Lefler was accused of unlawfully having dynamite in his possession, was quashed with the consent of the Crown Attorney. An appeal probably will be taken to the Ontario High Court on the ground that the indictment against Lefler was defective.

Kaltschmidt has not been found by government officials in Detroit or by Dominion authorities.

Knabe

Upright and Grand anos and Player Pianos

SOLD EXCLUSIVELY BY

Fitzgerald Music Co.

-949-951 South Broadway, at Tenth.

TO $2.50—ROUND TRIP AUTO LINES. 105 S. Spring

Washington.

RUSSIA RAISES TRADE EMBARGO.

Exports to the United States to be Resumed.

All Goods will be Consigned to Secretary Redfield.

Only Two of Czar's Ports are Open for Business.

[BY A. P. NIGHT WIRE.]

WASHINGTON, July 28.—To hasten resumption of trade, details of the arrangement under which the Russian embargo on imports to the United States will be lifted will be worked out with the Russian Ambassador, Serge Bakhmetieff. A request that the course be taken was cabled to the State Department today from Petrograd. Immediate steps will be taken to perfect the plan for an early resumption of trade between Russia and this country.

Under the proposal accepted by the Russian government in agreeing to lift the embargo, Russian shipments will be consigned to Secretary Redfield of the Department of Commerce, who will distribute to importers and merchants in this country under guarantee that no Russian products will find their way into countries at war with Russia. Negotiations with the Russian ambassador are expected to develop a method of distributing shipments which is to be held by the Secretary until the merchandise has been consumed.

ENDS LONG STRUGGLE.

The Russian agreement culminates successfully negotiations in progress for months, brought about by pressure from American importers and manufacturers whose demands for Russian products, particularly vetch and fur fertilizer, hides, skins and mineral oil, have been insistent. Several proposals were submitted by the Russian Department under which private firms or associations of private citizens would guarantee the consumption of the goods in this country. The Russian Foreign Office held out for guarantee by the State Department, to which the latter asserted it was not legally qualified to give. The proposal that the goods be consigned to the Secretary of Commerce then was put forward and found acceptable to Petrograd.

FEW PORTS OPEN.

At present the only European Russian port open, Archangel, on the White Sea is used only for government shipments. The Asiatic port of Vladivostok is jammed with freight bound for European Russia.

The Department of Commerce has suggested to shippers three overland freight routes through Norway and Sweden to Russia, with fairly good rail connections with the Russian interior. An understanding was reached today by the State Department and the Swedish legation by which American shipments to and from Russia through Sweden will not be subject to Swedish embargo against re-exportation.

Ingrates.

TRY TO BEAT GOVERNMENT.

MANY PERSONS REFUSE TO PAY BACK RELIEF FUNDS.

They Were Saved from the War Zone and Now They Cannot be Found—One California Woman Lies About It—Others, However, Have Long Ago Squared Up.

[BY DIRECT WIRE—EXCLUSIVE DISPATCH.]

WASHINGTON BUREAU OF THE TIMES, July 28.—Of the $500,000, approximately, paid out by the United States government for relief of Americans caught in the war zone at the beginning of hostilities, there has been paid back up to June 30 the sum of $[illegible]52.90. Of what remains unpaid, many of the small accounts are in process of liquidation—one or a few dollars at a time—leaving, however, about $200,000 in dubious accounts.

Postal inspectors, investigators of the Department of Justice and the secret service have been put to the task of locating delinquents who have given fictitious addresses and deteriorated their financial report by and large or prospective ability to make restitution. The Treasurer of the United States, John Burke, who has charge of the fund, has no purpose to press any distressed and decent debtor who shows recognition of any obligation to pay back—arrangements to deal with such debtors indicate the leniency of the administrator of the fund. In many instances the payments run as low as a dollar now and then.

CALIFORNIA WOMAN LIES.

A California woman, marooned in Europe, gave her note for $525 for a loan of that amount. When the government agent made claim upon her for payment of the note she made assertion that she had already paid the note to another agent. She stated that this agent refused her money and that she went to the bank and took out the amount in gold, on numbered and paid it over, taking receipt. The receipt has not been found, the bank officials stated to the secret service investigator that the woman never kept that amount of money with them.

A kind word is said for the theatrical profession by the staff of the office of the Treasurer engaged in the work of checking up the accounts. Conditions were especially hard for actors in Europe, where their engagements were widely canceled, their parts dishonored and their situations embarrassing. Many notes were given by actors and actresses in exchange for financial aid from the relief fund and nearly all such notes have been paid.

Short drop in at Hotel Lankershim for luncheon. Find the service and cuisine to your liking. Entertainment. Popular prices.

Efficient male and female help can quickly be obtained through the medium of the "Wanted, Situations" columns of The Times' "liner" section.

COLORADO RADIUM.

The Production of it by the United States Bureau of Mines Has Passed the Experimental Stage.

[BY A. P. NIGHT WIRE.]

WASHINGTON, July 28.—Production of radium from Colorado carnotite ores by the Bureau of Mines, in connection with the National Radium Institute, has passed the experimental stage and is now on a successful manufacturing basis. In making this announcement Secretary Lane declared that statements made to Congress concerning the ability of the bureau to produce radium at a greatly decreased cost over other processes had actually been accomplished and that the costs were even less than predicted.

The Secretary said he had been informed that the cost of one gram of radium produced in the form of bromide during March, April and May last was $36,050. This included all expenses incident to production.

"When it is considered that radium has been selling for $112,000 and $116,000 a gram," said Mr. Lane, "it will be seen what the bureau has accomplished.

"The public, however, should not infer that this low cost of production necessarily means an immediate drop in the price of radium. The National Radium Institute was fortunate in securing through a Colorado steel company, the right to mine ten claims of carnotite ores belonging to them and this was practically the only ore available at the time. Since then new deposits have been opened but these are closely held and according to the best judgment of bureau experts the Colorado and Utah fields, which are much richer in radium bearing ores than any others known, will supply ore for a few years only at the rate of production that obtained when the European war closed down the mines.

"The demand for radium will also increase rapidly, for the two or three surgeons who have a sufficient amount of this element to entitle them to speak from experience are obtaining results in the cure of cancer that are increasingly encouraging as their knowledge of its application improves."

Fine.

MANY PRIZES FOR ONE HOUSE.

THE INTERIOR DEPARTMENT "CLEANS UP" AT EXPOSITION.

Secretary Lane is Advised that the Various Branches Under His Jurisdiction had been Awarded Sixty-nine Medals of Different Classes for Excellence of Their Exhibits.

[BY DIRECT WIRE—EXCLUSIVE DISPATCH.]

WASHINGTON BUREAU OF THE TIMES, July 28.—Secretary Lane has been advised by the government exhibit board that the various offices of the Interior Department have received sixty-nine awards for exhibits at the Panama-Pacific Exposition. The department received one grand prize for a collective exhibit, and the various subdivisions of the department received the following prizes.

National Park, one silver medal and one bronze medal; Alaska, two gold medals, five silver medals, two bronze medals and one medal of honor; General Land Office, three gold medals; Indian Office, one gold medal and one medal of honor; Bureau of Education, one grand prize, seven gold medals, twelve silver medals, one bronze medal, three medals of honor and two honorable mention; Geological Survey, one grand prize, three gold medals, three silver medals, one bronze medal and three medals of honor; Reclamation Service, two grand prizes, two gold medals, one silver medal and one honorable mention; Bureau of Mines, one grand prize, two gold medals and five medals of honor.

BUILDING AND LOAN.

Atlantic City Man Says There is Danger of the Associations Being Legislated Out of Existence.

[BY A. P. NIGHT WIRE.]

SAN FRANCISCO, July 28.—The danger of building and loan associations being "legislated out of existence," and the necessity of strong State and national organizations to oppose onerous laws were points emphasized today in a speech by Joseph A. McNamee of Atlantic City, N. J., at the second day's session at the Panama-Pacific Exposition of the United States League of Local Building and Loan Associations.

"Such paternal care provides desirable safeguard, but develops a menace," he said. "The success of building and loan associations has been due mainly to their economic administration and to the small amount of expense the shareholder is compelled to assume."

FIXES MEN'S STYLES.

Customs Cutters Decree That Overcoats Shall be Knee Length and Single or Double Breasted.

[BY A. P. NIGHT WIRE.]

CEDAR POINT (O.) July 28.—Men's overcoats for next fall and winter will be shapely, knee length and single or double breasted with velvet collars, according to styles approved by the International Custom Cutters' Association in session here today. No change was recommended in the style of men's trousers for general wear.

BRENTWOOD PARK

HOW FAST DO YOU DRIVE?

If you drive 25 miles per hour you can be home from the theater in 31 minutes.

Twenty miles per hour—39 minutes.

Where can you find a better location for your suburban home?

Braly-Janss Co.

Main 1371—Home 10026

320 Pacific Electric Bldg.

Branch at Brentwood Park

BELL-ANS

Absolutely Removes Indigestion. One package proves it. 25c at all druggists.

Horticulture.

FRUIT OFFERS WOMEN A FIELD OF ENDEAVOR.

Speakers at Annual Convention Declare California has Greater Opportunities for the Fair Sex than Any Other State—Prof. Crawford of Pomona Says Prices of Avocados are too High.

[BY A. P. NIGHT WIRE.]

STANFORD UNIVERSITY (Cal.) July 28.—"California offers greater opportunities for women who wish to pursue horticulture as a means of earning a livelihood than any other State," Mrs. Myrtle Sheppard Francis of Ventura told the women delegates to the California State Fruit Growers' convention today. "It is a field," she said, "as yet practically untrod by women and offers great possibilities. Private gardens will soon be as regularly inspected and treated as the orchard, and the women will do much of the work.

"There is no light work and easy money," she continued, "in any horticultural occupations. Women who go into horticulture can gain wealth and distinction only by using the same methods adopted by successful men, and giving the best the market demands, whether it be a palm for a city garden, a bouquet of orchids, or a crop of onions."

Mrs. Emily Hoppin of Yolo, Cal., advised women farmers to go in for intensive cultivation.

"In buying your land," she said, "don't rely on real estate agents, but have an agricultural expert examine the land before buying."

CARE OF ORCHARDS.

The care of orchards and the nursery business as a field for women, were discussed by Miss Vida French, an apple grower of Sebastopol, Cal., and Mrs. L. E. Sexton of Goleta, Cal.

"Pruning requires more personal attention than any other factor of orchard management," Miss French said. "Most growers make the mistake of rejecting plants that do not conform to some imaginary standard of their own. You should be sure your ideals conform to the variety and do not try to make the variety conform to your ideal.

"Planters should pay more attention to their own personal inspection of orchards and not rely entirely on others' specifications.

"I advocate, too, more care and accuracy in laying out and planting orchards, so as to consider properly exposure, proper slope of the ground and facilities for picking."

The nursery business as a field for women workers was suggested by Mrs. Sexton:

"Nursery women," she said, "are living out of doors, with something they care for and they will succeed by growing some special thing better than others and keeping that fact known.

"The selling season in California is very short but a woman in every town can take orders, handle deliveries and get a good commission.

"You can count the successful women nursery growers of the last forty years on the fingers of one hand," she said, and suggested that women be content to handle the business in a small way without entering into direct competition with the men.

SUBTROPICAL FRUITS.

David L. Crawford, professor of botany at Pomona College, discussed subtropical fruits as California crops. He said that comparatively few of those discussed in the agricultural press can be profitable grown in this State.

He advocated growing the avocado, or alligator pear, the mango, guava, feijoa and the chayote or vegetable pear.

"Avocados," he said, "have come to stay, but the nursery trees cost too much, and there are too many amateur and inexperienced individuals selling them. The industry is being strangled by asking from 50 to 75 cents for avocados when the grower could make a good profit at from 5 to 15 cents. The future of the industry depends upon the creation of a demand by the masses and not its restriction to the rich. Take it off the luxury list."

E. N. Richmond of San Jose dwelt on the importance of the development of the domestic market by the California prune grower to offset the loss occasioned by the war.

THE APHID.

C. P. Gillette, professor of entomology, Colorado Agricultural School, Fort Collins, Colo., in a paper devoted to the plant lice, or aphid, said:

"The descendants of one louse passing through ten generations of fifty each, provided all find a normal food supply, and escape the attacks of their natural enemies, would be approximately two quadrillions. Marshaled side by side, 150,000 abreast, in close order, they would make a procession long enough to reach around the earth."

"The successful control of the aphids, commonly known as plant lice," he said, "depends largely upon one's knowledge of the life habits of the species."

PEAR CULTURE.

A big future for pear culture on the Pacific Coast was predicted by R. H. Parsons, Seattle, introduced as one of the largest pear growers in the world.

He said that the new and little developed field for the pear grower was in the smaller markets. At present the growers have paid attention almost exclusively to the foreign and larger domestic markets.

The rapid development of pear culture, Mr. Parsons said, makes necessary better developments of marketing facilities and organization to accomplish the object.

"Where soil and growing conditions are correct," he said, "and selling and marketing are properly handled, pear growers of the West, and particularly in Oregon and California, can look forward to prosperity which will equal if not exceed that of all other deciduous fruits in this part of the temperate zone."

Mr. Parsons told of the fight against blight and of observation at his orchard at Medford, Or. He recommended bridge grafting, the connection of an isolated, diseased part of a tree with the trunk by means of grafting, as a useful remedy.

BLIGHT CONTROL.

A. L. Whisker of Grass Valley, president of the Grass Valley Farmers' Club, said the important problem of pear culture lay in the development of blight resistant varieties and roots.

"Absolute eradication of blight cannot be hoped for," said Mr. Whisker, "but blight control is reasonable and practicable expectation.

"Eventual delivery from the blight probably can result from the breeding of varieties of high quality which shall be strongly blight-resistant in root, trunk and branch."

Eighty per cent. of all pear trees, he said, are grafted on seedlings. He suggested as blight resistant roots, seedlings of hawthorn, mountain ash or apple trees, but these, he said, were little used.

BUYS HIGHWAY BONDS.

San Francisco House Takes $1,215,000 From Six Counties Which Bear Four Per Cent. Interest.

[BY A. P. NIGHT WIRE.]

SACRAMENTO, July 28.—Byrne & McDonnell, a San Francisco bond-house, bought $1,215,000 State of California 4 per cent. highway bonds from seven counties—Placer, Mono, Tulare, Monterey, Humboldt, Santa Barbara and Inyo—today.

Placer county sold $250,000 bonds for $233,215; Humboldt county, $150,000 for $140,750; Inyo county, $100,000 for $94,810; Monterey, $150,000 for $142,890; Mono, $50,000 for $46,750; Tulare, $265,000 for $248,112, and Santa Barbara, $250,000 for $232,500.

"The Man Who Can Turn Dreams Into Realities"

—Thomas A. Edison—the world's greatest inventive genius—after years of patient effort to produce his dream of a PERFECT, BEAUTIFUL, SOUND-REPRODUCING INSTRUMENT, has at last accomplished his great task in the new Edison

Diamond-Disc Phonograph

—The phonograph that plays through a PERMANENT DIAMOND POINT—NO NEEDLES TO CHANGE—that brings out every overtone and maintains perfect pitch, insuring a pure, liquid tone.

The EDISON DIAMOND-DISC PHONOGRAPH will play any disc record made.

Edison Prices $80 to $450

Price $150 Sold on Easy Terms Price $200

—You are missing a real musical treat if you fail to hear this wonderful phonograph. We will gladly play it for you any time, without obligation.

Barker Bros ESTABLISHED-1880

The Largest Dealers in Phonographs and Records in the Southwest.

Sole Agents for Henry F. Miller, Vose, Bradbury, Behning, Webster and Lafargue Pianos.

724-738 SOUTH BROADWAY

Main Floor—Special Entrance.

Home 10423 Telephones Main 8900

Becker Must Die.

(Continued from First Page.)

Tuesday night," said Justice Ford, "but spent many hours since then phrasing and arranging the opinion."

Then the justice chatted for several minutes on the law involved in the case he had just decided. Mrs. Becker was said at that very moment to be visiting her doomed husband in Sing Sing.

Justice Ford's decision covered five full pages of legal cap paper and contained about 1500 words. It goes into the details of the affidavits filed by the attorneys for Becker and declares that the evidence proffered "is for the most part cumulative and hence insufficient."

Referring to the plea of W. Bourke Cockran, chief counsel for Becker, that the right to grant a new trial is inherent in the court, the decision says:

"I cannot find anywhere in the authorities even a suggestion that this court possesses any such (inherent) power. On the contrary, as has been pointed out, the power is granted by statute and must be exercised in strict compliance with it."

In conclusion the court says:

"As I studied the authorities and examined the affidavits the conviction has grown upon me that it (a new trial) could not be granted without disregarding the law and attempting to usurp the functions of another department of government.

"The motion therefore is denied."

WHITMAN'S COMMENT.

[BY A. P. NIGHT WIRE.]

ALBANY (N. Y.) July 28.—"Justice Ford did the only thing he could do. The evidence was conclusive. If I had any doubt as to the guilt of Becker, I should pardon him."

This was Gov. Whitman's only comment tonight on the refusal of Justice Ford to grant Charles Becker a new trial.

During most of the day the Governor was at the executive mansion prepared to receive any communications on the case from the New York county attorneys or the court, but none came. He visited the executive chamber for only a few minutes.

BECKER'S STATEMENT.

[BY A. P. NIGHT WIRE.]

OSSINING (N. Y.) July 28.—Charles Becker, in the death house at Sing Sing prison tonight received calmly the news that his appeal for a new trial had been denied.

Father Cashin, the condemned man's spiritual adviser, said later that Becker bore up well. Becker had been waiting for some news and when Deputy Warden Johnson reached his cell, he inquired:

"Have I lost?"

Mr. Johnson replied:

"Yes, Charlie, I am very sorry to say you have."

Becker's voice was thick as he said: "I had been hoping against hope that I would win and I am disappointed. I am not afraid to die."

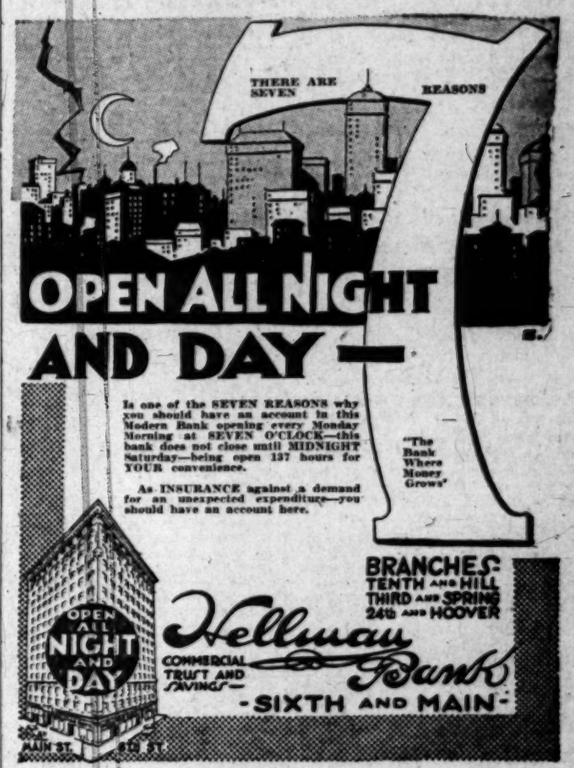

Pristine Purity

The standard we have set ourselves demands that

"SALADA" TEA

shall always contain only the finest, freshest young leaves. . . . Black, Mixed and Green

—you can't get away from this

MEN!

ACTUAL SAVINGS. See windows—they'll convince you mighty quick. No one else has done so much to your advantage as a clothes buyer—so much of real lively "looks" for the money, so much of perfect fit that stays, so much REAL VALUE that wears. No one has at the regular prices, to say nothing of these reductions. All this season's goods. GET YOURS.

Hart Schaffner & Marx SUIT SALE

F. B. Silverwood.

Bdwy. at 6th 221 S. Spring

Values! for $15.75 —all summer's $18 and $20 HART SCHAFFNER & MARX fancy suits.

for $19.75 —all $22.50 and $25 fancy HART SCHAFFNER & MARX summer suits.

Values! for $11.75 —all $15 summer's stylish "READY AND RIGHT" fancy suits.

for $21.75 —all $27.50 & $30 summer's fancy HART SCHAFFNER & MARX suits.

Shirt Sale

Straw Hat Close-Out, $1.35

$1.00 summer shirts at 75c
$1.50 summer shirts at $1.25
$2.00 summer shirts at $1.65
$2.50 and $3.00 shirts at $1.95
$3.50 and $4.00 shirts at $2.85
$5.00 and $6.00 shirts at $3.85
$7.50 and $10.00 shirts at $5.45
ALSO:
—50c neckwear 35c, (3 for $1)
—white serge vests $1.35

LOOK IN OUR WINDOWS

The Times Free Information Bureau
619 South Spring Street

THE TIMES FREE INFORMATION AND RESORT BUREAU is for the accommodation and benefit of persons seeking interesting routes of travel, desirable hotels and rest, recreation and recuperation at the seashore or in the mountains.

Particulars are furnished by competent attendants and by correspondence to the general public regarding rates and attractions of railroad and steamship lines, hotels and pleasure and health resorts. Photographs, descriptive circulars and transportation literature are kept on hand for inspection and distribution. Times readers can obtain here in a few minutes without the delay incident to writing for it, all the information necessary for a safe and enjoyable journey or vacation. This service is absolutely free. Literature also may be obtained at the New Times Building, Broadway at First street.

PERSONS CONTEMPLATING VISITING LOS ANGELES ARE PRIVILEGED TO HAVE THEIR MAIL ADDRESSED TO THE BUREAU.

New Arlington Hotel
Santa Barbara, California
3 KINDS OF GOLF
Nine-Hole Links on Hope Ranch
Twelve-Hole Links on Hotel Grounds
Indoor Golf Inside Of Hotel

AN ABSOLUTELY FIREPROOF HOTEL—ALL OUTSIDE ROOMS, AFFORDING PLENTY OF LIGHT AND AIR—HEADQUARTERS FOR TOURISTS FROM ALL PARTS OF THE WORLD. PRIVATE LAVATORIES IN CONNECTION WITH ALL ROOMS. IDEAL CLIMATE THE YEAR ROUND. AUTOMOBILE ROAD IS NOW PERFECT. 3½ HOURS' RUN LOS ANGELES TO SANTA BARBARA. UNEXCELLED FACILITIES FOR CARE OF AUTOMOBILES IN HOTEL GROUNDS. LOW SUMMER RATES NOW IN EFFECT. E. P. DUNN, LESSEE. FULL PARTICULARS FROM D. F. ROBERTSON, STEAMSHIP AGENCY, CALIFORNIA SAVINGS BANK, SPRING AND FOURTH STS., LOS ANGELES, CAL.

SPEND THE WEEK END AT
Hotel Virginia
Long Beach — American Plan Absolutely Fireproof

CALIFORNIA TENNIS TOURNAMENT now being played on the Virginia courts. Grand Tennis Ball Saturday night. Sunday table d'hote dinner, $1.50. Music.

THE PRE-EMINENCE OF THIS world-famous resort-by-the-sea is emphasized by its location, cuisine and service. It commands a magnificent view of miles of picturesque scenery; the cuisine is positively without an equal; the service is a feature that is realized rather than paraded. Luxurious appointments. Countless diversions.

Santa Catalina Island
California's Great Fishing Resort—Grand Combination of Mountains and Sea.
DELIGHTFUL CLIMATE
CANVAS CITY—Tents for Housekeeping in shady groves.
ISLAND VILLA—A Canvas Hotel—European Plan.
BAND CONCERT every evening and DANCING in pavilion every evening except Sundays, free to patrons of WILMINGTON TRANSPORTATION COMPANY —BANNING LINE.
For folders, reliable information and reservations, apply to
BANNING COMPANY, Agents
104 (Main Entrance) PACIFIC ELECTRIC BUILDING
Phones: Main 36—10864.

PASO ROBLES HOT SPRINGS
CALIFORNIA'S FAMOUS INLAND WATERING RESORT.
En route from Southern California to San Francisco Exposition, stop over at world-famous Paso Robles. 3 hours' ride from Los Angeles. The half way stop for all automobile parties touring the Coast line. Today stop-over privilege allowed on railroad and Pullman tickets. Natural Hot Sulphur and Lithia Waters; mammoth swimming plunge; famous Mud Baths; countless diversions; golf; beautiful drives. 5 acres beautiful grounds. Splendid hotel. American plan. Popular rates, $3.50 per day and up, including room and meals. Special rates to large parties and families.

RADIUM SULPHUR SPRINGS
Natural Radio-Active Mineral Water
IT SPARKLES AND FOAMS LIKE CHAMPAGNE.
Hot Baths and Treatments cure Rheumatism, Sciatica, Neuritis, Paralysis, Locomotor Ataxia, Poor Circulation, Stomach, Liver, Kidney, Diabetes, Bright's, Blood, Heart and Nervous Diseases, Female Troubles. Doctor's advice free. Water delivered. Send for Booklet.
Melrose Avenue Cars Direct to Springs, Los Angeles.

MERRITT JONES HOTEL, Ocean Park

Overlooking the ocean; in the center of all amusements and attractions. Both European and American Plans. European Plan rates from $1 per day up; special weekly and monthly rates. Cafe in connection at popular prices; splendid dining-room service. Make summer reservations now. Write for folder.

Hotel Green
PASADENA
OPEN ALL YEAR 1915
EUROPEAN PLAN — Splendid Cuisine
Special Summer Rates

SEVEN OAKS
A mile high, in the very heart of the big mountains, surrounded by the grandest pine forests in Southern California. Cool days, cold nights. Delightful auto trip via Santa Ana Canyon from Redlands direct. Stage leaves daily at 1:00 P.M. Everything for autoists. Resort is on detached Log Cabin Plan; general dining room. Our own gardens and dairy. Trout fishing the best ever. Santa Ana River runs through the yard. Maps free at information bureaus. Either phone. 'Phone 9092 Redlands.

Glenn Ranch Mountain Resort—
Twenty miles northwest of San Bernardino. Altitude 3256 feet. Products of ranch gardens, dairy and orchards utilized. Mountain streams. Amusements. Natural forest. Automobile road via Foothill Blvd. and Etiwanda. Glenn Ranch daily auto stage leaves Stewart Hotel, San Bernardino, at 4 p.m., June 15th to Oct. 1st, or take Glenn Ranch stage leaving Keenbrook 5:00 p.m. daily May 1st to Oct. 15th. Particulars Times Information Bureau or Glenn Ranch Resort, P. O. Keenbrook, Calif. Telephone San Bernardino 2F14.

SPEND YOUR VACATION AT SKYLAND HEIGHTS
$100 feet elevation in San Bernardino Mountains. Easily reached by auto stage from San Bernardino. For further information address A. ROXBOROUGH, Skyland Heights, Cal. Phone Pacific 3-F-3.

CAMP CURRY
In the Shadow of Yosemite Natural Wonders
Has everything for comfort and convenience—Swimming, Bowling, Dancing, Tennis, Croquet, Library, Laundry, Ice Plant, Best Eats and Sweetest Sleeps. Rates $2.50 per day, $15 per week. Side-trip EXCURSION TICKETS FROM MERCED, FRIDAY and SATURDAYS, $14.50. Make reservations in advance. Call or address CAMP CURRY AGENT, 416 So. Spring St. Phone A3921.

Forest Home
A "REAL" Mountain Resort
PERFECT ROADS—MODERN ACCOMMODATIONS— A GOOD TIME. TIMES—SECURITY BANK—PECK-JUDAH INFORMATION BUREAUS.

Follows' Camp
Splendid Fishing. Dancing and all Amusements. The oldest and best appointed camp in beautiful San Gabriel Canyon. Daily stage from Azusa. Special rigs, saddle horses. Boarding or housekeeping tents. Either phone. Azusa 81A. Address Ralph Follows, Azusa, Cal., or Times or Peck-Judah Information Bureaus.

Mt. Wilson
Elevation 6000 feet. Cafe. Bungalows. European plan. and Strain's Camp Among the whispering pines.
Fine auto road open to public. Furnished housekeeping and sleeping tents, store, cafeteria, croquet, dancing and other amusements. Daily auto stage from Los Angeles and Pasadena, or Sierra Madre trail. Further information from W. E. CORY, Mgr. Phone Fair Oaks 24 F-2; also Peck-Judah, 623 S. Spring.

Sturtevant's Camp
Completely Furnished Housekeeping Tents by the Stream. Grocery store, delicatessen, fresh fruit and vegetables. Dining-room for those who want to board. Pack train leaves 9:30 a.m. daily. Write or phone J. M. Beard, Sierra Madre, Cal., 306-4 bells.

$21.00 Beverly Hills Hotel and Bungalows
MIDWAY BETWEEN LOS ANGELES and SANTA MONICA BEACH
Per week Room and Board. Home 54902; Sunset Holly 4.

Hoegee's Camp
Now open in the beautiful Santa Anita Canyon, six miles from Sierra Madre, via Government or Sturtevant Trail. Furnished tents, fine dining-room and every facility for rest, recreation and pleasure. Literature 324 E. Third or Times Information Bureau, 619 So. Spring St.

Mt. Washington Hotel
Coolest place in Los Angeles. American plan, $12.50 and up. European, $5.00 and up.

CAMP BALDY
2½ Hours from Los Angeles by Auto. Auto Stage Meets Electric R. R. at San Antonio Park
Finest Mountain Resort in Southern California—4700 ft. elevation. Running snow water through camp. Best hotel service or furnished housekeeping tents. Trout fishing; tennis court; croquet ground; dancing, etc. Camp Baldy Co., Camp Baldy, Cal. Sunset 1-F-4.

Mt. LOWE
Scenic Wonderland Trip of America $2
DAILY EXCURSION FARE. FIVE TRAINS DAILY.
TICKETS FROM AGENTS, LOS ANGELES, MAIN ST. STATION.

San Francisco Hotels

INSIDE INN
Panama-Pacific International Exposition
SAN FRANCISCO
Supervised By the Management of the Exposition
Managed by Albert Bettens

The Inside Inn is the only hotel within the Exposition Grounds—a splendid permanent building, constructed in strict accordance with the building ordinances of San Francisco, 1100 rooms generous in size, perfect in appointment.

The Inside Inn is the only practical solution for seeing The World's Greatest Exposition without fatigue, without worry, without loss of time and without unusual expense. In effect you transport your home into the very heart of the Exposition Grounds, where time tables have no terrors for you.

NOTE THE RATES: Single Rooms with detached bath, $2, $2.50, $3. Single Rooms with private bath, $3, $4, $5. To these rates add $1 for each additional person.

ALBERT BETTENS, Manager.

Superb Routes of Travel

The Road That Made Traveling a Pleasure
UNION DOUBLE TRACK PACIFIC
Main 8823—Office 120 West Sixth St.—Home 60854.
Los Angeles Limited—1:25 p.m.
Pacific Limited—9:00 a.m.
FOR CHICAGO AND EASTERN POINTS.
Direct Line to Yellowstone Park
TRAINS LEAVE FROM SALT LAKE DEPOT DAILY.
W. J. DORAN, General Agent. A. T. JACKSON, District Passenger Agent.

IT COSTS NO MORE To Go East
GREAT NORTHERN RAILWAY
Via San Francisco—Portland—Tacoma—Spokane—Seattle—Through the Scenic Northwest.
Ten Days' Stop-over in San Francisco
Steamships GREAT NORTHERN and NORTHERN PACIFIC, or Shasta Route to Portland.
Tour
GLACIER NATIONAL PARK
This Summer
Get Illustrated booklets and Full Information from J. W. PHALON, T. F. & P. Agt.,
606 S. SPRING ST.
Telephones Broadway 1316; Home F1364.

City Restaurants and Cafeterias

MEET THE TWO FRANKS
Portola Cafe
FIRST ST. AT SPRING.

The Real Bohemian Place
Business Men's Lunch 11 a.m. to 2:30 p.m. Daily.
Every Wednesday Night is NOVELTY NIGHT.

Steamships

THE EXPOSITION FLYER
Steamship "Harvard"
Passenger License—913
AMERICA'S FASTEST AND MOST PALATIAL STEAMSHIP
$8.35 ONE WAY — Sails For SAN FRANCISCO (In 18 Hours) Every Sunday, Tuesday and Friday — $15.70 ROUND TRIP
FOR
$2.35 ONE WAY — SAN DIEGO Every Thursday — $4.00 ROUND TRIP
Daylight Excursions Both Ways.
THROUGH TICKETS TO PORTLAND, SEATTLE, TACOMA, ALL PUGET SOUND, ALASKAN AND EASTERN POINTS.
PACIFIC NAVIGATION CO.
F2067. 611 SOUTH SPRING ST. Broadway 2522.

S. S. Rose City
Sails Sun. Aug. 1st.
Passenger License 389
Low One-Way and Round Trip Fares.
All Fares Include Berth and Meals.
BIG 3 BEAR BEAVER ROSE CITY — The San Francisco and Portland S.S. Co.
San Francisco, Astoria, Portland
AND ALL POINTS EAST.
Sailings August 1, 6, 11, 16, 21, 26.
C. G. KRUEGER, Dist. Pass. Agt., 517 S. SPRING ST.
Phones: Home A3751; Main 1904.

THE 4 LARGEST SHIPS
CONGRESS, Lic. 676 — GOVERNOR, Lic. 543
PRESIDENT, Lic. 511 — QUEEN, Lic 297
SAIL 4 TIMES A WEEK FOR SAN FRANCISCO AND SEATTLE
Sunday, 8 p. m.; Monday, 4 p. m.; Thursday, 10:30 a. m.; Friday, 10:30 a. m.
San Diego Excursions Wednesday, 10:30 a. m.; Saturday, 12, midnight.
ALL FARES INCLUDE BERTH AND MEALS
PACIFIC COAST STEAMSHIP CO.,
624 SO. SPRING ST.
A3333 Main 47

SANTA BARBARA
SAN FRANCISCO AND PORTLAND
BY THE OCEAN ROUTE
LARGE STEAMSHIP "ROANOKE"
Sails TUESDAY. License 240.
Ticket Office
604 So. Spring St.
Phones: Main 8115; A5761

Regular Service to MEXICO Twice a month
S. S. PRINCE ALBERT for MAZATLAN sails August 9th.
Fast Passenger, Express and Freight Service.
Freight accepted until noon August 7th. Tickets at all steamship agents.
SOUTHWESTERN S. S. CO., Ltd.
702 S. Spring St. Phones Main 4366; A4366.

NEW ROUTE EAST
Through the Panama Canal
San Francisco—New York
Via LOS ANGELES
17 DELIGHTFUL DAYS
LARGE AMERICAN TRANS-ATLANTIC STEAMERS
"FINLAND" "KROONLAND"
22,000 tons displacement
From San Francisco — From Los Angeles
Aug. 5, 24; Sept. 13. — Aug. 4, 25; Sept. 12.
First Cabin, $150 up. Intermediate $90 up
Also Combination Tickets Issued.
One Way Water—Rail Return
PANAMA PACIFIC LINE
G. N. Koeppel, Gen. Agt.,
440 Merchants Nat. Bank Bldg., Los Angeles
Phones: Main 7963; F2076
T. H. Larke, Gen. Pass. Agt.,
219 Geary St., San Francisco, Cal.
Swayne & Hoyt, Gen. Freight Agents,
420 Sansome St., San Francisco, Cal.

American-Hawaiian S. S. Company
Regular Freight Service
New York—Los Angeles
S.S. "HONOLULAN" sails August 2 for New York. Will take limited number of first class passengers. Fare $150.00. All outside rooms. Fine cuisine. Delightful sea voyage.
501 California Bldg., Los Angeles, Cal.
Broadway and Second St.
Main 8441 Home 00079

Happenings on the Pacific Slop

Old Tricks.

WOULD STIFLE BOND ISSUES.

"Progressive" Policy is Aimed Directly at Our Credit.

Webb's Opinion Would Void Millions in Securities.

But There are Others Who Take a Different View.

[SPECIAL CORRESPONDENCE.]

SACRAMENTO, July 27.—Joy bells are jangling out of tune in the administration orchestra and nothing short of a decision of the Supreme Court can restore the harmony. Blue Sky Commissioner Carnahan and Atty.-Gen. Webb hold conflicting views in regard to the Investment Companies Act, so conflicting, in fact, that the Blue Sky Commissioner has authorized the sale of a few million dollars in bonds in open contempt of an opinion from the Attorney-General that such bonds are legally void.

Section 309 of the Civil Code is about as ambiguous as most of the other "progressive" measures passed by legislatures with such eclat during the last five years. By reason of its ambiguity a question has risen whether a private corporation may issue bonds or contract other indebtedness in an amount greater than the par value of its capital stock. In a 3000 word opinion the Attorney-General advised the State Corporation Department on May 29 that the bonded indebtedness of a company must be limited to the par value of its stock; but the records of the Corporations Department show that on July 10 Commissioner Carnahan issued to the Huntington Land and Improvement Company of Los Angeles permission to market an extra $1,000,000 of bonds when the statement filed by the company shows that it has but $100,000 of capital stock and has outstanding at the present time more than $10,000,000 in bonds.

In this instance there was no question as to the solvency of the company or any suggestion that it was being overbonded. The assets of the company total more than $20,000,000. But there was a big question about the opinion of the Attorney-General, which was written on reference to him of the Huntington Land and Improvement Company's application.

CARNAHAN'S POSITION.

Justifying his action in granting this permit Commissioner Carnahan has written an opinion in which he takes issue with the Attorney-General. Speaking of his position today Mr. Carnahan said:

"There has been a wide disturbance in banking and financial circles since it became known that such an opinion had been rendered by the Attorney-General. Probably more than 1000 of the strongest corporations in the State have outstanding from $5,000,000 to $10,000,000 in bonds for every $1,000,000 of stock issued. The construction placed by the Attorney-General's office on section 309 would render such indebtedness void."

The divergence of opinion rises over the following provision of section 309:

"Directors of corporations must not . . . create any debts beyond their subscribed capital stock."

If the opinion of the Attorney-General were to be taken at its "face" value California would be involved in a bond crisis without parallel; but the fact that those millions of dollars of bonds have received the approval of the great bond experts of New York, London, Paris and Berlin, and that the bonds have been marketed on all exchanges without question, shows that the Attorney-General's office stands alone in its opinion of the legality of their issue.

WEBB'S OPINION.

The gist of the Attorney-General's opinion is contained in the following summary which follows a citation of cases held to be analogous:

"It would seem to follow, therefore, that in view of the foregoing decisions the provisions of section 309 are more than a limitation of the powers of the directors. In other words, the later decisions of our Supreme Court to the effect that the limitations contained in section 309 in regard to the paying of dividends and the withdrawal and divisions of the capital stock of the corporation are prohibitions against the directors and the stockholders thereof, as well as against the directors, support the view that the limitations in the same section relate to the creation of debts of the corporation and the stockholders thereof as well as the directors.

"That such is the intention of the Legislature is evident by the fact that section 52 of the Public Utilities Act particularly exempts corporations coming under the jurisdiction of the State Railroad Commission from provisions of section 309. The purpose of this exemption is to permit public utility corporations to create an indebtedness in excess of the limitations prescribed in section 309 if they have the consent of the Railroad Commission for that purpose.

"In this connection the consent of the commission is given only after a thorough examination of the affairs of the corporation and the authorization to create the indebtedness is in the nature of a guarantee that it is not unreasonable in view of the property values and assets of the corporation.

"It is also contended on behalf of one of the applicants that the Investment Companies Act does not relate to foreign corporations. In this connection it must be borne in mind that the Investment Companies Act was enacted within the exercise of the general police power of the State for prevention of frauds upon the citizens of the State. In the exercise of such power it is competent for the State to provide necessary rules and regulations for the conduct of the business of foreign corporations so that the citizens of the State may be protected to such extent as the Legislature may deem necessary."

Los Angeles Hotels

Melrose Hotel
Largest and coolest lobby and porches in the city. 3 blocks from Broadway, 120-30 So. Grand Ave. Rates $3.50 week and up. Special rates by the month. Home 10974; Main 7306.

San Francisco Hotels

St. James Hotel
VAN NESS AVE.
SAN FRANCISCO.
$1.00 a Day
Special rates by the week.
200 Rooms—Family Hotel.
Take No. 5 McAllister St. car to Van Ness.

BELLEVUE HOTEL
SAN FRANCISCO.
250 rooms, all with individual bath. Strictly first class, built of concrete and steel. 12 minutes from Exposition without transfer. European and American plan. Rates $2 up.
H. W. WILLS, Manager.
Member of Official Exposition Hotel Bureau. Illustrated Booklets at Times Information Bureau, 619 S. Spring St.

Hotel Stewart
San Francisco
Geary St., above Union Square.
European and American Plan.
Thos. Cook & Son, 518 S. Spring.
L. A. Reps.

HOTEL PAISLEY
SAN FRANCISCO
432 GEARY STREET.
Modern, Fireproof, Heart of Theater and Shopping District. Direct car line to Exposition. Take Universal Bus.
Rates, Single $1.00 up.
Double, $1.50 up.

HOTEL TURPIN
17 Powell St., at Market
SAN FRANCISCO
European Plan, $1.50 per day and up.
Local Agent—D. F. Robertson Steamship Agency, California Savings Bank, Spring and Fourth Sts.
Free Autobus meets trains and steamers.

THE MARYLAND HOTEL
SAN FRANCISCO
The House of Sunshine and Hospitality.
On the Sunny Corner of Geary at Taylor.
On the Most Direct Car Line to Exposition.
Front Rooms with Private Bath for Two Persons, $2.00, $2.00 and $4.00.
With Detached Bath, $1.50 and $2.00.
Take a Universal Bus at any Depot.

Resorts

SAN DIEGO
Stop at the Hotel St. James
EUROPEAN PLAN
11 Stories, Steel and Concrete. Center of Business District. Sixth St. Between E and F.
Free Auto Bus meets Trains and Steamers.
RATES: 1 person, $1.00 up; 2 persons, $1.50 up; with bath, 1 person, $1.50 up; 2 persons, $2.00 up; fine cafe. Make reservations at Ames Travel Bureau, 425 S. Spring St.

Desmond Yosemite Falls Camp
YOSEMITE.
Latest, Most Complete and Modern Camp in America.
Everything New. Operated by the DESMOND PARK SERVICE COMPANY, 535 Market Street, San Francisco
Telephone: Sutter 1771.

Steamships

Australia
NEW ZEALAND AND SOUTH SEAS
Sydney via Tahiti, Rarotonga & Wellington
The 10,000 dis.
R. M. S. "MAITAI."
Sails from San Francisco Aug. 18, 11 a.m.
Further sailings Sept. 15, Oct. 13, etc.
UNION S.S. CO., of NEW ZEALAND
HIND, ROLPH & CO., General Agents.
679 Market St., San Francisco.
or Local S. S. & R. R. Agents.

EXPOSITION MAIL ON THE INCREASE.

BUSINESS IN SAN FRANCISCO IS DOUBLED SINCE THE FAIR OPENED.

[BY A. P. DAY WIRE.]

SAN FRANCISCO, July 28.—A doubling of the number of pieces of mail handled since the opening of the Panama-Pacific Exposition is shown by figures given out today by Charles W. Fay, postmaster.

The presence of many visitors is indicated by the mail handled at the general delivery windows, which jumped from a normal figure of 19,000 pieces daily to 40,000 during the first two weeks of the exposition, and now averages 60,000 pieces daily.

Outgoing first-class mail increased 18 per cent. during June, while total business increased 30 per cent.

The normal number of pieces handled by the postoffice has increased from about 8000 to double that number.

Cash receipts of the postoffice were 11.8 per cent. greater in June, 1915, than a year ago, and the figures for July probably will show an increase of 13 per cent.

A 6 per cent. increase in money-order business at this office, which is a clearinghouse for California, Arizona and Nevada, with foreign money-order business amounting to little, is interpreted by Mr. Fay as an indication of prosperity.

PERALTA HEIRS LOSE.

Federal Court Decides Owners of Valuable Spanish Grants Had Established a Clear Title.

[BY A. P. NIGHT WIRE.]

SAN FRANCISCO, July 28.—The long legal battle of the Peralta family to get title to many millions of dollars worth of land in Alameda, Contra Costa and San Francisco counties because of a Spanish grant issued in 1820 passed from the Federal courts today with the receipt by the United States Circuit Court of the mandate of the United States Supreme Court asserting lack of jurisdiction. The effect, according to attorneys connected with the case, is to quiet title to much of the water front of San Francisco, Oakland, Berkeley and Richmond, as well as the holdings of more than a hundred corporations and individuals who were defendants in the action.

The case originally was brought in the United States District Court August 15, 1908. The Peralta heirs based their claim on a grant of Gov. Pablo de Sola of Alta California, June 20, 1820, to Luis Peralta of the San Antonio Rancho, which included much of the bay shores and Goat Island, and upon certain allegations of frauds in conveyances of land since that date.

The court held that the lapse of time had been sufficient to establish effectually the title of the present owners. This decision was affirmed by the higher courts.

At San Francisco

CURIOSITIES OF THE EXPOSITION

Fair Filled with Odd Exhibits of Great Interest.

First McCormick Reaper Among Valuable Relics.

Strange Band from Guatemala Entertains Visitors.

[SPECIAL CORRESPONDENCE.]

SAN FRANCISCO, July 28.—The exposition is full of curiosities, odd features, exhibits interesting in themselves, but not selected in the accounts of the more notable and elaborate exhibits.

For instance, the first reaper invented by Cyrus McCormick is displayed in the Palace of Agriculture, artistically situated and historically interesting. The machinery wrought a revolution in the production of grain, making possible the universal cheap bread at a price as low as within the purse of the poorest. Built in 1841, the machine harvested for twenty consecutive years. In 1851 it was exhibited at the world's first international exposition at London, where it received wide acclaim. The following expression: "The reaper is the most valuable contributed to this exposition for its originality and for its perfect work in the field," awarded the Council Medal.

Another oddity of the exposition is the mammoth typewriter, the Underwood company, with its tons and capable of writing as wide as the roll of paper used by newspapers.

THE "FREE LUNCH."

In the Food Products building a candy firm offers a bewildering array of delicious delicacies, ranging from soup to nuts, including salads, coffee, tea, wine or cordials, after-dinner cigars—but no "free lunch."

In the Palace of Liberal Arts the Bell Telephone Company has installed a direct wire with headphones, so that visitors are permitted to speak from here to their cars and listen to the voices of friends miles away reading from the newspapers. For private conversation over the lines of the New York Herald, the charge is $20 as the minimum for a three minutes' call to Gotham.

The record distance—the longest—has been obtained by a visitor who obtained warm results when he was able to cut the wires of a telephone in Yuba county, N. Y., this permitting him to talk for more cheese was the distance. The city of San Francisco is the farthest visitors could readily talk.

THREE GOLD BRICKS.

Three gold mines are represented at the fair grounds; one in the Mines Building and the other two in the Palace of Liberal Arts. The gold contained by the United States Mint, the State of Colorado in the Palace of Mines and Metallurgy. There is no sense used for the bricks, which are from tourists, but for the purpose of inspection.

The visitor is permitted to descend a shaft and descend to the gold mines are at work.

The first cream separator ever used in Sweden a quarter of a century ago are shown in the Palace of Liberal Arts. The handle of the machine is used by its owner for more than a year has been worn out by the operations of a toothpick.

THE MARIMBA.

The queerest feature of the exposition is perhaps the Marimba band, located in the Court of Palms in the Zone—the playground of the fair. There are innumerable attractions in the Grand Canyon of Arizona, a replica of the Grand Canyon of Arizona, a mile long, with a patent walk on each side a patent walk, the whole skirted by various features and places of amusement, and an acre reproduction of the Panama Canal.

JONES IS GUILTY.

Navy Yard Pay Clerk Found Guilty of Embezzling Receipts of Two Months.

[BY A. P. NIGHT WIRE.]

VALLEJO, July 28.—Charles Jones, a pay clerk at Mare Island navy yard, was found guilty of embezzling the receipts of R. M. Steele, in the report of the court-martial board, received today, Jones obtained $40 on the two months.

Sentence of dismissal from the service and one year's hard labor at Alcatraz was commuted to dismissal by President Wilson.

LIVE STOCK REPORT.

ARIZONA RECEIPTS.

[BY A. P. NIGHT WIRE.]

PHOENIX (Ariz.), July 28.—Governor's proclamation by Governor Hunt permits the unrestricted movement of live stock into Arizona from all points west of the Mississippi river, except Cowley, Sedgwick, Sumner and Harper counties, Kansas, from which the Mississippi may ship in accordance with certificates that the cattle are free from disease. Cattle in Texas, Old Mex., are still barred on account of the fever tick.

Try Marimo Rice Starch. Best for laundry work, whitey gum and starch.

Opportunity knocks not in vain, for those who work faithfully, day after day, and take advantage of the less bargains offered in "Business Chances" in The Times.

Pacific Slope.

At San Francisco.

CURIOSITIES OF THE EXPOSITION.

Fair Filled with Odd Exhibits of Great Interest.

First McCormick Reaper Among Valuable Features.

Strange Band from Guatemala Entertains Tourists.

[SPECIAL CORRESPONDENCE.]

SAN FRANCISCO, July 8.—The exposition is full of unique displays, curiosities, odd features, all interesting in themselves, but somewhat neglected in the accounts of the fair for the more notable and significant exhibits.

For instance, the first reaper built by Cyrus McCormick is displayed in the Palace of Agriculture. This antiquated and historical piece of machinery wrought a revolution in the production of grain foods, made possible the universal distribution of bread at a price so low as to be within the purse of every family. Built in 1841, the venerable reaper harvested for twenty-five successive years. In 1851 it was displayed at the world's first international exhibition at London, where the award received was accompanied by the following expression: "This McCormick reaper is the most valuable article contributed to this exposition, not for its originality and value, but for its perfect work in the field, and is awarded the Council Medal."

Another oddity of the exposition is the mammoth typewriter built by the Underwood company, weighing tons and capable of writing a page wide as the roll of paper used by newspapers.

THE "FREE LUNCH" BUILDING.

In the Food Products building a candy firm offers a bite for the carnivorous palate with a mammoth sausage. In fact, the Food Products building is one of the most popular buildings around luncheime, for all over the building are pretty maids supervising the exhibits and freely offering samples of culinary delicacies, ranging from soup to nuts, quaffers, salads, coffee, tea, wine and even the after-dinner cigars—"made while you wait."

In the Palace of Liberal Arts, the Bell Telephone Company has installed a direct wire with New York. Visitors are permitted to place receivers to their ears and listen to the voices miles away reading to them the headlines of the New York morning papers. For private service, it costs $20 as the minimum for a toll call to Gotham.

The record cheese—15,000 pounds of it—has disappeared. The refrigerator plant, which contained warm weather made impossible to cut the pride of Herkimer county, N. Y., into portable slices, and more cheese was distributed than the city of San Francisco with all of its visitors could readily dispose of.

THREE GOLD MINES.

Three gold mines are operating on the fair grounds; one in the Ducat Building and the others are maintained by the United States and the State of Colorado in the Palace of Mines and Metallurgy. These are no sense used for extracting gold from tourists, but for their greater inspection.

The visitor is permitted to enter the shaft and descend to where miners are at work.

The first cream separator brought in Sweden a quarter of a century ago are shown in the Palace of Horticulture. The handle of one of these used by its owner for seventeen years has been worn to almost the dimensions of a toothpick.

THE MARIMBA BAND.

The queerest feature of a queer nature is perhaps the Marimba Band located in the Guatemala Building. The Marimbists are an almost toothless band of people, using queer wooden instruments, from which they produce an eccentric symphony not without musical qualities.

In the Pennsylvania Building is the historic, memorable Liberty Bell, housed in a reproduction of the Liberty Bell itself.

Many commercial houses have striking advertisements, so striking as to be of remarkable interest, transcend the ordinary and become as to be of remarkable interest.

The features among the many acres of amusement concessions in the Zone—the playground of the world—are innumerable; a reproduction of the Grand Canyon is flanked on one side a patent waffle machine, skirted by various freaks and shows, and places of amusement cover an acre reproduction of the Panama Canal.

JONES IS GUILTY.

Navy Yard Pay Clerk Is Found Guilty and Dismissed from the Service for Padding Receipts of Two Men.

[BY A. P. NIGHT WIRE.]

VALLEJO, July 28.—Ensign Jones, a pay clerk at Mare Island navy yard, was found guilty of forging the names to receipts of R. M. Bass and Frank Cook. In the report of the court martial board, received today, Jones obtained $40 on the two receipts.

Sentence of dismissal from the service and one year's imprisonment was commuted to dismissal by President Wilson.

LIVE STOCK BAN OFF ARIZONA RECEIVES REPRIEVE

[BY A. P. DAY WIRE.]

PHOENIX (Ariz.) July 28.—By proclamation by Gov. Hunt today permits the unrestricted shipment of stock into Arizona from all points west of the Mississippi River except Cowley, Sedgwick, Sumner and Harper counties, Kansas. Sections east of the Mississippi may ship in stock with certificates that the animals are free from disease. Cattle from Texas and Mexico are still barred on account of the fever tick.

Try Murine Eye Remedy for red, weak, watery eyes and granulated lids.

Opportunity knocks, not in vain, for those who read carefully, day after day, and take advantage of the many less bargains advertised in "Business Chances" in The Times' "liner" section.

Diplomacy.

SECRET PAPERS OF THE ALLIES.

Germans Say They Prove the Case for the Kaiser.

Terrible Belgian View of the Triple Entente Revealed.

Diplomatic Isolation of the Nations England's Aim.

[BY WIRELESS AND A. P.]

BERLIN, July 28 (via Sayville).—The Overseas News Agency announced that the Norddeutsche Allgemeine Zeitung will tomorrow begin the publication of a series of supplements containing the official reports made by the Belgian ambassadors at London, Paris and Petrograd to their home governments, covering the period from 1905 until 1914. These reports, it is said, were found in Brussels by the Germans. They purport to give an unbiased description of international political intrigue from the time of the Moroccan crisis until the beginning of the present war, and to contain an immense amount of material tending to show the correctness of the German attitude during this time.

The Overseas Agency says:

"The reports will state how England encouraged France and later Russia to oppose Germany and to co-operate in creating the diplomatic isolation of Germany, which drew the net around her closer every year. The Belgian Ambassadors, especially Baron Greindl at Berlin and Baron Beyens at Paris, prophesied that the Triple Entente was an element of international unrest, unlike the Triple Alliance, which had assured European peace for more than thirty years, while the Triple Entente, as the Belgian Ambassadors unanimously announced, made matters drift from bad to the worst.

"Even the Belgian Ambassador at Berlin, Baron Guillaume, writes under the date of January 16, 1914, 'I have always had the honor to tell you that M. Delcasse, Millerand and their friends invented and followed the policy of nationalist, jingoist and chauvinistic revenge, whose resurrection we have already announced. This policy is a public danger for Europe and Belgium.' Thus the secret reports are said to be furnishing proof of the justness of the German attitude during recent years."

Evasive.

PHELAN SHIES AT SUFFRAGISTS.

DEMOCRATIC SENATOR DOES NOT PROMISE THEM AID.

Would Not Tell a Large Delegation of Women He Believes They Should Vote but that Amending the Constitution was a "Matter of Detail."

[BY A. P. NIGHT WIRE.]

SAN FRANCISCO, July 28.—United States Senator James D. Phelan told several hundred California women suffragists and a smattering of candidates for the vote in other States today that he agreed with them on the proposition that women ought to vote but that the question of amending the national Constitution to bring about universal suffrage was one of method.

The women, representing the California branch of the Congressional Union for Women's Suffrage, after a luncheon at which 500 were seated, marched through the business streets carrying banners to the Senator's office. They overran the quarters so completely that the Senator had to send his messages to hire a hall.

Then a suitable place had been found, Miss Charlotte Anita Whitney of Oakland took the chair, and introduced a series of speakers who told the Senator why he ought to vote for the Susan B. Anthony suffrage amendment next fall. These speakers were Miss Fannie McLean of Berkeley, Mrs. Sara Bard Field of San Francisco, Miss Doris Stevens of New York, Mrs. H. H. Braly of Los Angeles, the woman who took part in the demonstration.

Senator Phelan in replying said that after the debate in Congress he would be in a better position to decide how to vote, and that for the present he would take the matter under consideration. The question, he said, was one of the intricate legalities that was giving even the most astute trouble.

SECOND DIVISION FROM CANADA.

[BY A. P. NIGHT WIRE.]

OTTAWA, July 28.—Command of the Second Canadian Overseas Division has been given to Gen. Turner, who, in command of a brigade in the First Canadian Division, distinguished himself in the battle of St. Julien.

Sam Steele, who took the Second Division from Canada, has been in command of the southeastern military area of England.

TO INVOKE DIVINE AID.

[BY WIRELESS AND A. P.]

BERLIN, July 28 (via Sayville.)—The Protestant church board of economy has decided that next Sunday shall be observed by services invoking aid for the national cause. The money to be collected on this day are to be devoted to the succor of widows and orphans.

SCHOOL BOYS DROWNED.

Two Stockton Youths Lose Their Lives While Wading in the San Joaquin River.

[BY A. P. NIGHT WIRE.]

STOCKTON, July 28.—Francis and Harry Wheelef, two local school boys, aged 15 and 12 years, respectively, were drowned at the junction of the Mormon canal and the San Joaquin River near this city today. Neither could swim but were wading in shallow water. The younger boy suddenly stepped into water that was over his head and in his attempt to save him, the older boy, who was unable to swim, was drowned.

Those refreshing to lunch or dine at Hotel Alexandria. Enjoy meal dining-rooms, music and dancing. You're sure to like it.

THE WEATHER BACK EAST.

Violent Windstorms and Heavy Rain Visit the Middle West, Doing Much Damage.

[BY DIRECT WIRE—EXCLUSIVE DISPATCH.]

CHICAGO BUREAU OF THE TIMES, July 28.—Heavy rains were reported over a wide territory today, and in Wisconsin during a violent windstorm two small towns in Richland county were partially destroyed. At Des Moines, Iowa, the storm assumed the proportions of a cloudburst, 2.52 inches of rain falling in twenty-four hours. Buffalo reported 8 inches and Indianapolis 9 inches. In Chicago the minimum temperature was 70 deg. and the maximum 75 deg. Half an inch of rain fell here. New Orleans reported a maximum temperature of 100 deg. Other temperatures:

City—	Max.	Min.
Abilene, Tex.	98	78
Boise, Idaho	84	..
Boston, Mass.	84	64
Buffalo, N. Y.	70	66
Calgary, Alberta	58	54
Chicago, Ill.	75	70
Denver, Colo.	86	56
Des Moines, Iowa	76	68
Dodge City, Kan.	86	66
Duluth, Minn.	76	48
Durango, Colo.	78	50
Galveston, Tex.	88	80
Havre, Mont.	60	50
Helena, Mont.	70	..
Huron, S. D.	76	54
Jacksonville, Fla.	86	76
Kamloops, B. C.	80	58
Kansas City, Mo.	88	72
Knoxville, Tenn.	92	70
Memphis, Tenn.	92	76
Minneapolis, Minn.	76	..
Modena, Utah	82	50
Montreal, Quebec	82	64
Moorhead, Minn.	80	52
New York, N. Y.	82	70
New Orleans, La.	100	78
North Platte, Neb.	74	60
Oklahoma City, Okla.	94	72
Pittsburgh, Pa.	76	66
Rapid City, S. D.	78	..
Roswell, N. M.	92	66
St. Louis, Mo.	92	72
St. Paul, Minn.	76	58
Salt Lake City, Utah	88	68
Sheridan, Wyo.	80	50
Swift Current, Sask.	76	56
Tampa, Fla.	88	74
Washington, D. C.	86	68
Williston, N. D.	74	50
Winnipeg, Man.	86	56

Our Islands.

TAKES FLING AT MISSIONARIES.

KNUDSEN SAYS THEY DO MORE HARM THAN GOOD.

Hawaiian Declares the Kanakas, Predecessors of the Aryans, Need Excitement and that Just Singing and Going to Church is of no Benefit to Them.

[BY DIRECT WIRE—EXCLUSIVE DISPATCH.]

SAN FRANCISCO BUREAU OF THE TIMES, July 28.—That the missionaries in the Hawaiian Islands are more of a menace to the natives than they are a benefit was the declaration made today by A. F. Knudsen, a wealthy plantation owner of the Hawaiian Islands, in an address delivered to the Theosophical Society at the Native Sons Hall.

"The Kanakas," said Knudsen, "are remnants of the race that preceded the Aryan race and require different treatment than the whites. They need excitement and recreation and when they do not get this they become worse than when the missionaries took them in their care. The missionaries seem to just want them to sing and go to church. This does more harm than good."

Knudsen conducts a camp in Hawaii in which paroled prisoners or faulty boys are admitted. In this camp, declares Knudsen, he has instructors who teach the men to do right, telling them that they are only men with boys brains and have that attitude of mind. When their minds become their own through these teachings they are released and given employment.

THEOSOPHICAL SOCIETY OFFICE

[BY A. P. NIGHT WIRE.]

SAN FRANCISCO, July 28.—A reorganization of the governing body and the election of new officers were accomplished today at the closing session of the fortieth annual convention of the American section of the Theosophical Society.

Officers elected were: President, A. P. Warrington, and vice-president, Mrs. Marie Russak, both of Krotona, Hollywood, Los Angeles; treasurer, C. O. Schudder, Los Angeles; trustees, H. C. Stowe, Brooklyn, N. Y.; Ray Wardall, Seattle; Robert Walton, Los Angeles, and Mrs. A. Ross Reed, Akron, O.; Judiciary Committee, C. H. Holland, Los Angeles; E. Y. Blum, Kansas City, Mo., and George H. Wilson, Minneapolis, Minn.

A general secretary formerly was the governing officer of the American section, which is the subsidiary of the parent body at Adyar, Madras, India, where Mrs. Annie Besant, the president, governs.

SUBMARINES ACTIVE AS EVER.

[BY ATLANTIC CABLE AND A. P.]

LONDON, July 28.—German submarines show no cessation in their activity in the North Sea. The latest reports set forth that the Swedish steamer Emma and three Danish schooners, the Maria, the Neptunis and the Lena, have been sunk by them. The crews of these four vessels were landed at Blyth today.

TWO TRAWLERS SUNK.

[BY ATLANTIC CABLE AND A. P.]

LONDON, July 28.—The British trawlers Icena and Salacia were sunk today by a German submarine in the North Sea. The crews were landed at Lowestoft, Eng.

THE SUBMARINES' RECORD.

[BY ATLANTIC CABLE AND A. P.]

AMSTERDAM, July 28 (via London.)—German submarines, according to a telegram received here today from Berlin, had sunk in the war zone up to the 25th of July 229 English vessels, thirty other hostile ships and six neutral craft. The latter, the message says, were sent to the bottom by mistake.

Twenty-seven additional neutral vessels, the dispatch adds, were examined and sunk because they carried contraband.

SULTAN DECORATES THREE OIL MEN.

[BY ATLANTIC CABLE AND A. P.]

CONSTANTINOPLE, July 28 (via London, July 29, 1:12 a.m.)—For numerous humanitarian services the Sultan has decorated W. E. Bemis, vice-president of the Standard Oil Company, with the Order of Osmanieh, second class, and Oscar Kunkel, manager, and L. I. Thomas, assistant manager of the Constantinople branch of the Standard Oil Company, with the Order of Osmanieh, third class.

MONKS FREED OF SPY CHARGES.

COURT AT BARI IS CHEERED WHEN THE VERDICT IS ANNOUNCED.

[BY ATLANTIC CABLE AND A. P.]

ROME, July 26 (via Paris, July 28, Delayed.)—A council of war at Bari has acquitted five monks belonging to the Dominican monastery, who were arrested in June charged with spying. The court ruled that the charge was unfounded. The crowd in the courtroom applauded the decision of the President of the Tribunal and called for three cheers for the army, which were given with great enthusiasm.

One of the sacristans of the Ancona cathedral, M. Patrigani, has been acquitted on a charge that he signalled the Austrian warships during the recent bombardment of Ancona. The court-martial considered the evidence against Petrigani insufficient.

RAILROAD WOMEN HOLD CONFERENCE.

MISS MACAULEY TELLS WHY THEY HAVE MADE SUCCESS OF THEIR JOBS.

[BY DIRECT WIRE—EXCLUSIVE DISPATCH.]

PORTLAND (Or.) July 28.—The Oregon-Washington Railroad and Navigation Company's four women passenger agents held their first conference here today. This railway system is the first to have a staff of young women for service in the passenger business. The young women are declared to have more than made good and what at first was deemed an experiment has become so fixed an institution that several eastern railway companies have sought information regarding the innovation.

"Some women starting on a journey feel embarrassed when making reservations and buying tickets," explained Miss Estelle Macaulay of Portland, in telling of her experience.

"They seem delighted to learn that women passenger agents can attend to these tasks for them."

Another volunteered that society women in particular are pleased to know that they can telephone to the ticket office and have one of the young women bring to the house a railway ticket and Pullman reservation.

Tomorrow the new passenger agents will leave on a tour of the entire system.

NAVAL SHIP BREAKS SHAFT.

[BY A. P. NIGHT WIRE.]

NORFOLK (Va.) July 28.—With a broken shaft the navy oil carrier Kanawha limped into Hampton Roads today, forced to halt on her maiden voyage from the Pacific to Melville, N. H.

Capt. Kennedy of the Kanawha when off Diamond Shoals Tuesday night reported that her ice plant had also broken down. The Kanawha was recently completed on the Pacific Coast.

MUSICIAN ARRESTED.

DENIES HE PLANNED MURDER.

[BY A. P. DAY WIRE.]

OAKLAND, July 28.—Denying the charge of his stepson that he planned to murder his family, Prof. Damascus Gallur, a musician who last night shot to death A. Hotchkiss, an aged money lender, repeated his confession today. Gallur killed Hotchkiss during a quarrel over a $1000 loan. He thrust him into a closet, shot him twice and was looking for a rope with which to hang the body on the front porch, "so that all might see the money lending carrion," when his stepson, Charles Sieger, came into the place and Gallur fled. He was arrested and confessed.

Here's What You Want in Tires

You want more miles per dollar. On the average, Empire REDS will give them. Empire RED Rubber is cured by a different process—it's free of chemicals. The bounce and stamina stay much longer than in gray rubber. Friction has negligible effect on Empire REDS—they are poor heat conductors.

Empire Tires RED WEAR LONGEST

If Empire REDS can't cut your mileage costs, it can't be done.

See them at your dealer's

EMPIRE RUBBER & TIRE CO.
Los Angeles Agency:
Empire Tire & Rubber Co., 1100 S. Main St.
Factory and Home Office: TRENTON, N. J.
Makers of "Fearless" Red Rubber Inner Tubes

Drs. Shores & Shores

The Reliable Specialists with a record of 21 years' successful practice specializing exclusively in the treatment of Catarrh, Deafness, Asthma, Hay Fever, Rheumatism, Sciatica, Neuritis, Lumbago, Goitre, Insomnia, Epilepsy, Piles & other Chronic Diseases of the Nerves, Skin, Blood, Stomach, Bowels, Heart, Lungs, Bladder, Kidneys and Liver of

MEN AND WOMEN

is substantial proof of skill and experience and that they are reliable and will treat you absolutely on the square. Low rates. Up-to-date treatment, electricity, etc. Medicines free to patients. Call or write. Right now is the favorable season for quick cures. Get busy and get well. Consultation, examination, advice free and confidential. Rooms 222-225 Hooper Bldg., 54 S. Spring. Entrance, 122 Third st., Los Angeles. Office Hours, 9 to 5. Evenings, 7 to 8. Sundays, 10 to 12.

Stern Measures.

OUR MARINES LAND IN HAITI.

"Situation in Hand," Navy Department Announces.

But Text of the Caperton Dispatch is a Secret.

We May Compel Islanders Now to Sign a Treaty.

[BY A. P. NIGHT WIRE.]

WASHINGTON, July 28.—American marines were landed today at Port-au-Prince, Haiti, to protect the lives and property of Americans and other foreigners. Rear-Admiral Caperton advised the Navy Department late tonight he had sent a force ashore from the cruiser Washington. Rear-Admiral Benson, acting Secretary of the Navy, declined to make the message public, but said:

"Admiral Caperton now has the situation in hand."

There was no firing at the marines, although disorder continued in the city. It was assumed a guard had been established at the French Legation and at other points to protect foreigners. Admiral Caperton's force is too small to permit a general patrol of the city. A more complete report is expected from him early tomorrow. Should it be deemed necessary, additional marines will be sent from Guantanamo. A full regiment would be necessary to police the city, it is said. With the order to land marines the first step by the United States to re-establish peace in the Haitien republic was taken. While officials would not indicate the nature of their plans, the general belief tonight was that the marines would not be withdrawn until some definite arrangement was made which would give promise of permanent peace throughout the republic.

"VERY GRAVE."

Admiral Caperton had reported by wireless while en route from Cape Haitien to Port-au-Prince early today that the situation at the latter place was "very grave."

The State Department received messages from Charge d'Affaires Davis telling of the assassination of President Guillaume by a mob which broke into the French Legation, shot the Chief Executive and dismembered his body.

This violation of the diplomatic immunity which foreign legations enjoy would be regarded ordinarily as a serious affront, but, in view of the absence of an established government and the generally turbulent conditions, the incident probably will not complicate the situation. It had the effect, however, of stimulating the American government, which is more deeply interested in Haiti than European countries, to take immediate steps to restore order.

PRESIDENT INTERESTED.

President Wilson has been giving serious consideration to the situation in Haiti for several weeks. Paul Fuller, Jr., sent to investigate conditions there, recently returned with a report showing that it was impossible for him to negotiate a proposed treaty with President Guillaume, owing to the latter's fears that the populace would rise against him if he signed the pact. While the terms of the proposed treaty never were made public it is known that the United States attempted to arrange for the administration of the customs in a way analogous to the American customs in the Dominican republic. It was considered very probable in diplomatic quarters tonight that the American government now would insist on its original proposals before withdrawing its forces and to compel an observance of law and order also would seek to have incorporated in the treaty a provision somewhat similar to the Platt amendment to the Cuban treaty, whereby the United States would have the right to intervene in event of disorders. The condition of anarchy which has prevailed for the last few days in Port au Prince has strengthened the conviction of many officials here that the American government must obtain an agreement whereby it will be able to sustain by force of arms any government that eventually is set up. Otherwise revolutions, it is believed, will be recurrent and foreigners and their interests constantly menaced.

Already in the last two months French marines have been landed in Haiti and the American government itself has found necessary to send marines ashore to maintain order.

CITY IS NOW QUIET.

[BY ATLANTIC CABLE AND A. P.]

PORT AU PRINCE (Haiti) July 28.—The United States cruiser Washington, commanded by Rear-Admiral Caperton, arrived off this port today from Capt Haitien. The French cruiser Descartes is expected to reach Port au Prince tomorrow. The mutilated body of President Guillaume, after being dragged through the streets of the city, was buried by several women today in a cemetery outside the capital.

The city is now quiet.

Great oaks from little acorns grow. It is likewise true that great fortunes often are made from little advertisements in The Times' "liner" section.

See Lottie Pickford in The Diamond From the Sky

$800,000 Photoplay

AT THESE LEADING THEATRES:

(A new chapter will be shown every week)

Bookings for the Diamond from the Sky—Week of July 26th, 1915.

Chapter 13—GARRICK THEATER—8th and Hope.—Seven days beginning July 26.
Chapter 13—Monday and Tuesday—PICKWICK THEATER, San Diego, Cal.
—Santa Ana, Cal.
Wednesday—PRINCESS THEATER
NEPTUNE THEATER — Saturday, Venice, Cal.
Chapter 13—Monday and Tuesday—PALACE THEATER, Santa Barbara, Cal.
Friday—NEW VICTORY—Oxnard, Cal.
Saturday, PALACE THEATER — 43th and Moneta, L. A.
Sunday — NAVARRO THEATER—738 W. Pico St.
Chapter 13—Wednesday—AUDITORIUM THEATER, San Bernardino, Cal.
Thursday — MAJESTIC THEATER—Redlands, Cal.
Friday—UNIVERSITY THEATER—931 West Jefferson, L. A.
Chap. 9, Mon. & Tues.—HILLCREST THEATER, San Diego, Cal.
Wed. & Thur. — NORTH BROADWAY, 2904 N. Broadway, L. A.
Friday — KEYSTONE THEATER, Pico and Western, L. A.
Chap. 8—Wed.—GLOBE THEATER—San Pedro, Cal.
Fri.—SAN DIMAS THEATER—SAN Dimas, Cal.
Chap. 6.—MAJESTIC THEATER—Corona, Cal.
Chap. 5—Mon. & Tues.—LA SALLE THEATER—W. Adams and La Salle St., L. A.
Thur., Fri., Sat. & Sun.—NATIONAL—443 S. Main St., L. A.
Sunday—APOLLO THEATER, 49th and Vermont Ave., L. A.
Chap. 3—Mon.—GAIETY THEATER—Santa Maria, Cal.
Tues.—ELITE THEATER—3813 S. Park Ave., L. A.
Thur. & Fri.—DIXON THEATER—Ventura, Cal.
Chap. 2—Sat.—PEARL THEATER, —E. 1st St., L. A.
Sun.—CREATION — 2139 Sunset Blvd., L. A.

$10,000 For a Suggestion!

Theaters can book these films by applying to MUTUAL FILM CORPORATION — 325-27 S. Olive Street, Los Angeles, Cal.

The Food-Drink for All Ages
Nourishing Delicious Digestible
All Hotels and Cafes

Unless you say "HORLICK'S" you may get an Substitute

125 SOUTH SPRING **U. S. ARMY STORE**

KHAKI SUITS, BLANKETS, SHOES, TROUSERS, HAMMOCKS, SHIRTS, UNDERWEAR, STOCKINGS, HATS, STRAPS, CURIOS GALORE. W. S. KIRK.

Our doors are wide, wide open to you in this

Final Clearance

of odd pieces of

Porch and Summer Furniture

Among the splendid values represented in this lot are Rattan Tables, Swings, Arm Chairs and Rockers of oil-stained brown oak, split-bottom maple rockers and side chairs, cane hampers, etc.
Values $3.50 to $5.00
Clearance Price **$2.95**

What good values they are. And what a choice. Rockers, arm chairs and tables in Chinese grass, brown reed, Canecraft, fiber and scores more just as good!
Values $6.50 to $9.50
Clearance Price **$5.85**

—and dozens upon dozens of other pieces ¼, ⅓ and even ½ off

Season end Clearance of

CREX Grass Carpets and Rugs

—in discontinued but desirable patterns, ¼, ⅓ and ½ underpriced

Everybody knows that "Crex" is the favorite floor covering for bedrooms, nurseries or for any room that you want to keep clean easily. It's sanitary, dust proof, long wearing. Colors are red, brown, green, blue.

Rugs	Regular Price.	Clearance Price
9x12	$9.00	$4.95
8x10	$6.50	$3.95
4.6x7.6	$3.00	$1.75
Carpets		
36 in.	65c	25c
54 in.	$1.00	50c

What do our "Liberal Credit Terms" really mean?

Wherever you go you will find that prosperous people always ask for a charge account. "Charge it" and our "Liberal Credit" are very similar. You are simply opening a charge account when you avail yourself of our Liberal Credit Terms. It's an easy, pleasant, helpful, dignified way of buying things that will make your home more inviting and attractive.

Free Merchandise Orders

With every cash purchase of $10 and over we give Free Merchandise orders that can be used the same as cash in making purchases here.

Pease Bros FURNITURE CO. 640-646 Hill St.

Exclusive Agency for
"Wedgewood" Gas Ranges
—resist rust.

Mexico.

GEN. CARRANZA FAVORS PEACE.

Will Shortly Present His Plans to Washington.

The General Situation Seems Much Better than Ever.

President's Next Move to be Announced Soon.

[BY A. P. NIGHT WIRE.]

WASHINGTON, July 28.—Encouraging reports have reached officials of the Washington administration recently, it was learned tonight, as to peace prospects in Mexico although no indication has come that Gen. Carranza would yield to another request from the United States to join in peace negotiations with Gen. Villa and other Mexican leaders. Intimations have been conveyed to administration officials, however, that there are conditions acceptable to Carranza under which joint peace deliberations of all factions could be arranged.

From other military leaders, among them Villa, Zapata, Maytorena and many more, including men who have been prominent in Mexican civil and military affairs, it was made known from an authoritative source tonight, there have come indications that another effort by the United States to institute a peace conference would not be fruitless. These reports, it is said, have resulted from an informal canvass of the situation that has been quietly in progress for several weeks.

CARRANZA HAS PLAN.

Emissaries of Gen. Carranza are expected to reach Washington within a few days. It is expected they may have some plan to suggest to the administration. The Washington government also expects valuable information regarding actual conditions in Mexico from Consul-General Arnold Shanklin, who will arrive from Mexico City and Vera Cruz within a few days.

The next step to be taken by the United States, it is believed, will be announced soon after President Wilson's return from Cornish. The President informed newspapermen today at the summer capital that the Mexican problem was receiving his earnest consideration.

The situation in Mexico was not clearly known tonight. State Department officials have been trying for days without success to get accurate information regarding the whereabouts of the various armies. Mexico City remains completely cut off from communication and there have been no official advices regarding the whereabouts of Gen. Gonzalez's army which moved out of Mexico City to head off Villa's flying column from Queretaro. Efforts to locate the Villa southern expeditionary force also have failed.

Farther northward in the vicinity of Torreon, San Luis Potosi and Monterey, the same conditions prevail. Repeated attempts to get information from all of these centers have proved fruitless.

WHERE IS VILLA?

Villa has been reported at Torreon in conference with his military advisers, but no official advices confirming this can be obtained. Reports also have been circulated that Villa is concentrating his forces at Torreon to meet an attack by the Carranza army under Gens. Obregon and Hill, to be reinforced by Gen. Trevino, said to be forcing his way westward from Monterey. Saltillo also is isolated and an attempt today to get word from Guanajuato brought no results.

Another indication of a general effort to compose the Mexican imbroglio was the action of Secretary Lansing in asking the Arizona authorities to grant a respite to five Mexicans who are under sentence of death at Florence. This request was made in response to an appeal from Gen. Villa.

VILLA CONSUL ARRESTED.

[BY A. P. DAY WIRE.]

LAREDO (Tex.) July 28.—Manuel de Iczaza, Villa Consul here, was arrested today by United States authorities charged with the violation of the neutrality laws in having recruited men for Mexican service. After an examination he was released on $2500 bond. The warrant charged he sent men to Eagle Pass, where they were arrested by military authorities. Trial was set for next Wednesday.

BRITAIN IN LINE.

[BY A. P. DAY WIRE.]

WASHINGTON, July 28.—Great Britain has arranged to accredit its consular officers in Gen. Carranza's territory to Gen. Carranza in the same way as the United States has accredited Consul Silliman. The arrangement in no way constitutes political recognition.

No Apartment Houses No Stores or Hotels At BRENTWOOD PARK

In many of the older residential districts of the city property has depreciated in value just from one or all of these causes.

Your homeplace has been gradually crowded in until that privacy so prized and treasured in the real home is trespassed upon.

This cannot happen in Brentwood Park. The lots are spacious—the smallest 100 feet frontage by 200 feet in depth and face on broad, sweeping drives parked with trees and shrubbery. These streets will be paved under the supervision of the Board of Supervisors.

Los Angeles is Fast Growing Oceanward

And the opportunity to own a home in this beautiful stretch of suburban foothills will soon be only possible at a big advance over the prices you can purchase at in Brentwood Park TODAY.

Every month new homes dot this splendid park and with the

Liberal Building Discount Now Offered

building operations are bound to increase fourfold during the coming months. This discount means that with the present low cost of lumber that item in your home will almost be taken care of with this liberal allowance. Can you afford to wait? The elevation, the view of ocean, canyon, city and valley and the delightful breezes always prevailing make Brentwood Park the ideal of the suburban home lover. For as low as $1000 you can own one of these villa sites—and a selection of even the largest ones up to $3000 and $5000 upon very easy terms.

Come

and make your home in Brentwood Park. Thirty-five minutes brings you from the theater or office—thirty minutes if you drive 25 miles per hour. Room for the little folks; spacious lawns and gardens only possible because of the remarkable size of these lots. Come out today—drive over the Wilshire Boulevard out through the Soldiers' Home and over the San Vicente Boulevard. Paved auto drive all the way. See Mr. Campbell at the tract office or call up our city office and Mr. Davey will drive you out. Remember Brentwood Park is building up fast. Will you be one to regret when Los Angeles reaches one million that you did not buy at today's low prices. Call or phone.

Braly-Janss Company

320 Pacific Electric Building

Home 10026
Main 1371

Branch Office at Brentwood Park

CHOKE CARRANZA, SAYS BARROWS.

DEAN BELIEVES THIS IS ONE WAY OF FORCING PEACE IN MEXICO.

[BY A. P. DAY WIRE.]

BERKELEY (Cal.) July 28.—"It is not too much to say that the American who would go into Mexico would better have a family of stalwart brothers behind him than the government of the United States," declared Dr. David P. Barrows, dean of the faculty of the University of California, before the Pacific Coast branch of the American Political Science Association, in convention today. After reviewing the advance of the Mexican situation during the past year Barrows gave his suggestions as to the pressing need of intervention by this country. He said:

"I still feel that efforts to restore the government on a constitutional basis will fail. I realize our government is neither disposed nor capable to carry out anything like a suitable government there. I would propose that the President back up a demand that the rival factions cease fighting. He has made this demand, and it should be carried out.

"Villa would quit fighting and the whole country is calling out for peace. The government might have to force Carranza, and should do it if it had to choke him. When this is done the United States will have to put money into Mexico. It will take $100,000,000 of American money to carry Mexico through a year."

MERCED IS "WET."

Liquor Element Wins Out by 102 Votes in the Fifth Special Election in Seven Years.

[BY A. P. NIGHT WIRE.]

MERCED (Cal.) July 28.—The "wets" won by a majority of 102 votes in a special election here today, at which 1250 voted. It was the fifth election on the saloon question that has been held here in seven years. The city was dry for two years, from 1913 to 1914.

Portland Firm Buys Bonds.

[BY A. P. NIGHT WIRE.]

SAN FRANCISCO, July 28.—The Lumbermans' Trust Company of Portland has purchased from Santa Clara county $100,000 State of California 4 per cent. highway bonds.

TEST THE RAPID HEALING WORK OF POSLAM

It is wonderful to see how greatly a small quantity of Poslam, and a few applications, will benefit any diseased, eruptional skin. Often after brief treatment the improvement is startling.

Poslam quickly controls and eradicates Eczema, Acne and stubborn itching skin troubles. Itching stops. Pimples go. Dandruff. Scalp-scale. Chafing. Feet. Rashes, Inflamed Complexions, all are benefited at once by its soothing, healing influence.

Poslam Soap, medicated with Poslam, is unsurpassed in richness and those qualities which make for the health of the skin.

For samples, send 4c stamps to Emergency Laboratories, 32 West 25th St., New York City. Sold by all druggists.

Emphatic.

MRS. FREEMAN ON THE STAND.

DENIES FORMER GOV. YATES EVER KISSED HER.

She also Says that They Occupied Separate Apartments in the Hotel at Willetts and that They Were Never More than Just Good Friends.

[BY DIRECT WIRE—EXCLUSIVE DISPATCH.]

EUREKA (Cal.) July 28.—Emphatic denial of her husband's charges that former Gov. Richard D. Yates of Illinois had ever kissed and caressed her was made today from the witness stand by Mrs. Emma Freeman, in the trial of Freeman's divorce suit, in which Yates is named as co-respondent.

"Did Gov. Yates have access to your room in the hotel at Willetts on the night that you and he stayed there on your way to San Francisco?" asked the attorney for Freeman.

"He did not," declared Mrs. Freeman. "We occupied separate apartments."

The defense had asked the court to nonsuit that portion of the case in which Gov. Yates is accused of misconduct with Mrs. Freeman, but the court declined and Mrs. Freeman passed the greater portion of the day denying charges wherein her name and that of the former Governor were linked.

JUST FRIENDS.

The admission was drawn from Mrs. Freeman that she had accepted money from Yates for personal expenses, but this transaction, she declared, was entirely innocent.

"Gov. Yates did not kiss me habitually, or at all," she declared, "nor did he embrace me. We were good friends; that was all."

In his testimony late yesterday Freeman, after narrating a trip to the station here to bid Yates good-by, stated that Yates placed his hand on Mrs. Freeman's shoulder caressingly and said:

"You had better go to the end of the railroad with me, little one."

"Sure," was Mrs. Freeman's reply, according to Freeman's testimony.

Tickets were thereupon bought and Freeman saw no more of his wife, he said, until she returned from San Francisco.

MRS. FREEMAN WINS.

After being out about an hour the jury came in with a verdict answering all of seven interrogatories submitted to it by the court in favor of Mrs. Freeman. The jury declared that Yates did not kiss Mrs. Freeman, that he did not have access to her room and that their conduct was not improper. Judge Murray reserved his final decision in the case to be announced at a date not yet set.

NAVY CADETS ARRIVE.

[BY A. P. DAY WIRE.]

SAN FRANCISCO, July 28.—The New York State training ship Newport arrived today from Honolulu, T. H., with 100 cadets who are learning navigation to fit themselves for officers in the American merchant marine. After a few days' visit by the cadets at the Panama-Pacific Exposition, the Newport will start on the return voyage through the Panama Canal.

TOMORROW

Feel in your pocket. Maybe that's where you'll

find "yours"

Remember—fatima isn't the only good one.

Your think you guessed it. But—?

M. A. NEWMARK & CO., Wholesale Distributors, Los Angeles.

Only a Few More Acre Farms

at City Gate, with water piped, easy terms,

10% Down—$10 Month

Selling prices way down. Free auto trips daily.

McCARTHY

609 S. Hill St.

60409; Main 8172.

LIBERTY BELL NOT STONED.

Whatever Missiles Hit it Were Jarred Loose by the Train.

[BY DIRECT WIRE—EXCLUSIVE DISPATCH.]

PENDLETON (Or.) July 28. After an exhaustive investigation lasting two weeks of the alleged stoning of the Liberty Bell between Pendleton and Walla Walla, it has been determined that the stones that struck the famous relic were not thrown by small boys, as was reported in press dispatches from Walla Walla, but rolled down the top of a cut through which the train was passing. Special Agent John P. Hannon of the Oregon-Washington Railroad and Navigation Company conducted the investigation and has learned positively that the offending stones were jarred loose from the walls of rocks.

Walla Walla.

NO CHIVALRY IN WASHINGTON.

THREE MAIDS UNDER ARREST FOR SWIMMING.

Allegation is that They "Polluted" the Drinking Water, but They Insist the Charge is Absurd, and They're so Mad About it They Refuse Bail Bond.

[BY DIRECT WIRE—EXCLUSIVE DISPATCH.]

PENDLETON (Or.) July 28.—At the instance of the city authorities of Walla Walla, Wash., three girls have been arrested in Oregon for bathing in Mill Creek above the intake of Walla Walla's city water supply.

Although the alleged offense was committed in Oregon, the Washington town claims to be the victim. It is the most peculiar case which has come into court here.

Misses Mary and Lula Shelts and Julia Mills are the girls arrested.

The bonds of the girls were fixed at $25, but they refused to furnish them, and are held in jail.

The Walla Wallans claim violation of a statute forbidding the pollution of a stream from which a city of an adjoining State takes its water. The girls hold that their bathing in the stream did not pollute it nor spoil Walla Walla's water.

LOVELL GIVEN TWO YEARS.

Bank Teller who Fled with Woman to South America is Sentenced to State Prison.

[BY A. P. NIGHT WIRE.]

TRENTON (N. J.) July 28.—Ralph Lovell, former note teller of the Edgewater National Bank, was sentenced to two years in State prison in the Federal Court here today by Judge Rellstab for misappropriating $105,000 of the bank's funds. Lovell was indicted by the Federal grand jury and pleaded guilty before his case came to trial.

He was indicted with Mrs. Lillian Munson of New York City, who was unmarried at the time. They fled to South America, where, Lovell says, Mrs. Munson deserted him. Lovell later went to England, where he was arrested. Mrs. Munson was arrested in San Francisco and voluntarily returned to New Jersey. She has entered a plea of not guilty to the charge and is now released on $5000 bail pending trial.

JAPANESE BRIBERY.

Parliamentary Secretary is Arrested in Connection with Charges Against Viscount Oura.

[BY PACIFIC CABLE.]

TOKIO, July 28.—An investigation of the bribery charges growing out of the March elections has resulted in the arrest of K. Hayashida, who has been chief secretary of the lower house of Parliament for twenty years. His arrest is believed to be connected with the charge against Viscount Kanetake Oura, Minister of the Interior, that, although Oura was charged with the duty of seeing that the elections were conducted honestly, he received a present of $500 from a candidate for membership in the house. Yukio Osaki, Minister of Justice, announced he would continue to make a thorough inquiry into the bribery charges; no matter who may be involved.

SPECIAL PLEA FOR MEXI...

Secretary of State ... for the Condemned

Appeal is Made ... of the Villista ...

Special Meeting ... Pardon Board ...

[BY A. P. WIRE.]

PHOENIX (Ariz.) ... Trott, chairman of the ... of Pardons and Paroles ... ing tonight for ... 10:30 to consider the ... Mexicans condemned ... Friday. At the same ... corpus proceedings ... behalf of four of the ... Florence.

The board met in ... receipt of a telegram ... Lansing, Secretary of ... further reprieves for ... men. Wiley Jones, ... and member of the ... from Los Angeles ... ther postponement ... C. O. Case, Secretary ... Instruction and the ... the board, may also ...

One of the five ... Villalobos, has appealed ... preme Court for a ... Atty.-Gen. Jones ... such action long ago ... death watch has been ... Villalobos, however.

OPPOSITION OF ... DEMANDS ...

Wiley Jones, ... Arizona, received ... copy of a telegram ... Lansing of the ... ing further reprieves ... icans under sentence ... Florence, Ariz., "in ... ical situation in ... gram came from ... man of the Board ... Reprieves at Phoenix ... plied: "The Board ... right to interfere."

Mr. Jones also ... tion of the men, who ... at the final minute ... similar request ... Bryan, then Secretary ...

Trott's message ... "Following from ... The boxes are located as follows: ... Lansing: 'In view ... uation in Mexico ... further reprieves ... men.'"

The Attorney-General ... to oppose the ... beer manufacturer ... tory injunction ... ence with the ... erage into Arizona ... invitation to be ... cution of the ... ence prison. ... Florence, said ... men condemned ... Jones was ... cluded Ramon ... appeal pending.

"It would be ... Villalobos ... said.

Mr. Jones ... tainty as to ... nation of Julio ... the habeas ... of the four ... Florence.

Word came ... ceedings, all ... made to have ... Indian has agreed ... on each at the ... head, according ... Phoenix.

VILLA ...

[BY A. P. ...

WASHINGTON, ... Lansing's request ... five Mexicans ... Florence, Ariz., ... peal of the Villa ...

Officials pointed ... States often ... the factions in ... were granted, ... to see a similar ... officials go ... also that ... luctant to see ... officials ... juncture.

TWENTY SITES ...

Property ... Sound are ... ation School for ...

[BY A. P. ...

SEATTLE (Wash.) ... Twenty sites on ... all the way from ... coma, were ... army board which ... able location for an ... for military ... is composed of ... head of the ... and Capt. R. C. ... quartermaster's ... whole country ... in order to find the ... single school which ... lished.

Seer.

WAR'S END IN A MONTH ENVER PASHA'S PREDI...

BY LOUIS EDGAR BROWNE.

[BY ATLANTIC CABLE AND DIRECT WIRE—EXCLUSIVE ...

ATHENS, July 28.—A copy of an address made by Enver Pasha, Turkish Minister of War, to the Turkish troops before a recent great battle at the Dardanelles has been received here. It was made after a visit to the front and was in part as follows:

"Soldiers! You must fight with all your strength and resist as long as possible. I can promise that within a month I shall be able to ... to your homes. The ... cannot last longer ... will be crushed ... that will come ... Yesterday ... over the island of ... two bombs, which ... The air craft ... guns of the ... turned to its ... the Dardanelles ... French line on the ... sula.

Petrograd.

RUSSIANS TAKE OFFENSIVE AGAINST THE GERM...

[BY ATLANTIC CABLE AND A. P.]

PETROGRAD, July 28 (via London, July 29, 2:30 a.m.)—The following official communication was issued today:

"On the Narew front there has been a violent artillery fire on the left bank of the river up to the River Prut. Stubborn fighting took place, but did not result in ... the line of the front ... of the Narew ... near the village of ... Pultusk.) North ... sumed the offensive ... prisoners. South ... sumed the offensive ... who ... Pritsk."

Late's Sunday ...

THURSDAY M...

Classified ...

AGATE TYPE ... Advertising ... Rates: The rate for inserting ... Daily Times is 1c per word ... the Sunday issue 1½c per word ... minimum charge, application to ... and to each non-consecutive ... and to each consecutive ... under the following classification ... Births, Marriages and Deaths ... rate is 2c per word daily, 2½c ... minimum charge, applicable to ... and to each non-consecutive ... Notices, "Society Meetings," ... "Church Notices," ... Boards and Bonds, "Money to ... Charts, "Physicians," "Medicines ... Proprietaries" and "Baths and ... An extra charge of 25 per ... the use of capital letters. ... Minimum space for classified ... charged for more than one insertion. ... White space and dashes are ... basis of seven words to a line. ... ads are solid are counted strictly ... For paragraphed or lined-up ... estimate five (5) average words ... ads of capitals estimate five (5) ... the capitals. Estimate free (5) ... the first line and eight (8) ... the following. In ... actual number of words not solid ... (5) words added for each ... The Times reserves the right to ... Times under appropriate ...

The Times cannot guarantee ... responsibility for errors of any ... telephoned advertisements.

The Times will not be responsible ... for incorrect insertion of any ... more than one time.

Errors not the fault of the ... clearly leaves the value of an ... be rectified only by republication, ... charge, on presentation of receipt ... after insertion. No allowance will ... the error does not materially affect ... the advertisement.

No advertisement will be made for ... can get adopted by an error we accept ... in other items in the same advertisement ... Advertisers should ... Times for payment for "inserts," as ... be rectified without them.

The Times will not accept ... phone ... orders to discontinue ... The Times are numbered in the order ... sent, and in each instance the number ... is given to the advertiser who ... moved thereof. In cases of discontinued ... advertising will be rebated unless the ... number is presented to The Times ... writer.

Sunday real estate advertisements, ... for property, must be in The Times ... o'clock Saturday night. Other classified ... To Lets, etc., received over counter ... phone until 11 p.m. Saturday. Ads ... closing hours for each division will ... under heading "Too Late to Classify." ... cents per word.

The Sunday circulation of The Times ... 90,000 copies, and more "Wants" ... printed in its columns than in the ... Angeles newspapers combined.

Telephone your want advertisements ... The Times," Main 8200, Home 10000. ... of day or night, and secure prompt ... attention.

"BE QUICK TO KICK IF THINGS ARE ... BUT KICK TO US AND MAKE IT ST...

INSTANT SERVICE FOR TIMES P... For the convenience of persons who ... to reply to classified advertisements ... boxes, send communications to this ... have "lines" and other advertisements ... boxes letter boxes have been placed ... downtown buildings for the purpose ... Collections will be made from these ... hour.

Each piece of advertising copy must ... name and address of the advertiser, ... directions and heading under which it is ... the announcement be printed.

The Times boxes are located as follows: ... BRYSON BLDG., 145 S. SPRING ST. ... (Lobby near elevator.) ... BROADWAY (CENTRAL BLDG., 424 S. ... (Lobby near elevator.) ... BUILLER BLDG., 430 S. BROADWAY. ... (Lobby near elevator.) ... COLUMBIA THEATRE BLDG., 313 W. THIR... ... DELTA BLDG., 426 S. SPRING ST. ... (Lobby near elevator.) ... GARLAND BLDG., 740 S. BROADWAY. ... (Lobby near elevator.) ... GERMAIN BLDG., 324 S. SPRING ST. ... (Lobby near elevator.) ... GROSSE BLDG., SIXTH AND SPRING ST... ... (Lobby near elevator.) ... HIGGINS BLDG., SECOND AND MAIN ST... ... H. W. HELLMAN BLDG., FOURTH AND ... (Lobby near elevator.) ... I. W. HELLMAN BLDG., 411 S. MAIN ST. ... (Next to U. S. Mail Box.) ... HIBBERLIN BLDG., FOURTH AND SPRING ... (Lobby near elevator.) ... I. J. INVESTMENT BLDG., 758 S. BROA... ... LANKERSHIM BLDG., 126 W. THIRD ST. ... (Lobby opposite elevator.) ... LAUGHLIN BLDG., 512 S. BROADWAY. ... (Next to U. S. Mail Box.) ... MARSH-STRONG BLDG., 9TH, SPRING AN... ... On elevator shaft No. 6) ... MASON BLDG., FOURTH AND BROADWA... ... (In lobby.) ... MERCHANTS' TRUST BLDG., 207 S. BRO... ... (Beneath U. S. Mail Box.) ... O. T. JOHNSON BLDG., FOURTH AND BRO... ... (Lobby near elevator.) ... PACIFIC ELECTRIC BLDG., 608-610 S. MA... ... (Lobby near elevator.) ... C. WESLEY ROBERTS BLDG., THIRD AND ... (Lobby near elevator.) ... SAN FERNANDO BLDG., 496 S. MAIN ST. ... (Lobby opposite elevator.)

The locations of additional boxes will ... listed as they are installed.

SPECIAL NOTICES—

TO THE EMPLOYER—... The city, through this bureau, is in ... to furnish efficient help of all kinds without ... to employer or employee. ... TO THE EMPLOYEE—... If you really are capable and efficient ... particular line of work give the city, through ... bureau, an opportunity to place you. ... no charge. ... MUNICIPAL FREE EMPLOYMENT BUREAU ... 119-121 Merchant Trust Bldg., 208 Franklin ... Telephone 10057. Main 6024.

REDIPHONES—WE HAVE ON HAND A FEW ... these handy telephone attachments, which ... being distributed in connection with ... rental at 75 cents each, the coupons being ... redeemable in classified advertising in THE ... Phone Main 8200 and Home 10001, and our ... solicitor will call and attach the "REDIPHONE" ... collecting at the same time for the coupons ... issued. One "REDIPHONE" only will be ... to each purchaser.

NOTICE — TO ALL WHOM IT MAY CONCERN: ... Notice is hereby given that C. L. Finch has ... withdrawn from the partnership known as ... & T. Manufacturing Company, located at ... 2845½ South Los Angeles st., Los Angeles, Cal., ... said partnership is fully dissolved. ... Dated July 22, 1915. C. L. FINCH.

CLASSIFIED ADVERTISEMENTS—... For the real estate section of Sunday's ... will be printed under the heading of "Too ... to Classify," if not received before 8 p.m. ...

RAND KARAPATOFF, LOST, JULY 28, 24 YR... old, 5½ ft. tall, long dark face, black hair ... eyes. Any one having information concerning ... kindly brother, 250 N. ANDERSON ST., Los ... Phone Boyle 2144.

ATTENTION, PYORRHEA VICTIMS. BLEEDING ... and receding gums. New scientific discovery. ... For particulars address H. box 64, TIMES ... PITT.

FOR QUICK ACTION DROP ANSWERS TO ... Times "Liners" in Times' letter boxes in ... downtown office buildings. The locations ... of the boxes are printed in the first ... column of the Times "Liner" section.

PERSONAL—

Business.

PERSONAL—LADIES! ASK YOUR DRUGGIST ... Chichesters Pills, the Diamond Brand. For ... know as best, safest, always reliable, ... everywhere. Chichester Diamond Brand Pills are ...

PERSONAL—LADY WITH SOME MEANS AND E... partners to join owner in opening office for ... only. Write fully or no attention paid. ... Rose H, box 63, TIMES OFFICE.

PERSONAL—CLASSIFIED ADVERTISING PATRONS ... of The Times are requested to submit copy ... advertisements in the Sunday issue as early as ...

PERSONAL—PROF. ALTHOUSE, NOTED ASTRO... seer and palmist; thirty years in Los Angeles. ... Largest practice; highest grade of work. High-class ... patronage solicited. 221 S. BROADWAY.

PERSONAL—WANT THE ADDRESS OF THE MAN ... or of Land Company, have two options ... ready to close. Address J, box 130, TIMES ... PRICE ...

PERSONAL—WANT THE ADDRESS OF BENJ. ... Fisher, formerly on 8 Redondo st., very important ... message. Address H, box 62, TIMES OFFICE.

PERSONAL — WANT THE ADDRESS OF BENJ. ... Fisher, formerly of R. R. Fifth st. Address ... box 62, TIMES OFFICE.

PERSONAL—J. W. TELFORD, FORMERLY ON ... Call st., can get a very important message ... by addressing F, box 141, TIMES OFFICE.

PERSONAL—MME. JOSEPH OF CHICAGO, PALM... Tells Grimth ans. car. ...

PERSONAL — ELECTRIC VACUUM CLEANERS ... rent $1 daily. Free delivery. SOUTH SIDE ... HOME 26101.

PERSONAL—SPECIALIST FOR WOMEN ONLY. ... Consultation free, all troubles. 221 W. FIFTH. ...

PERSONAL—... For quick action, ... "Liners" in Times' ... Times office buildings. ... boxes are printed in the ... column of the Times "Liner" ...

Life's Seamy Side.

SPECIAL PLEA FOR MEXICAN[S]

Secretary of State Inter[venes] for the Condemned Men.

Appeal is Made at Inst[ance] of the Villista Agency.

Special Meeting of Ari[zona] Pardon Board is Called.

[BY A. P. NIGHT WIRE]

PHOENIX (Ariz.) July 28.—[Frank] Trott, chairman of the State Board of Pardons and Paroles, called a meeting tonight for tomorrow morning at 10:30 to consider the cases of the Mexicans condemned to be hanged Friday. At the same time habeas corpus proceedings will be heard in behalf of four of the prisoners at Florence.

The board meeting was called after receipt of a telegram from Robert Lansing, Secretary of State, asking further reprieves for the condemned men. Wiley Jones, Attorney-General and member of the board, telegraphed from Los Angeles that he opposed further postponement of the executions. C. O. Case, Superintendent of Public Instruction and the third member of the board, may also oppose action.

One of the five prisoners, Antonio Villalobos, has appealed to the Supreme Court for a new trial, although Atty.-Gen. Jones held that they had such action long ago had expired. The death watch has been placed on Villalobos, however.

OPPOSITION OF JONES. DEMANDS EXECUTION.

Wiley Jones, Attorney-General of Arizona, received here yesterday a copy of a telegram from Secretary Lansing of the State Department asking further reprieves for the five Mexicans under sentence to die Friday at Florence, Ariz., "in view of the political situation in Mexico." The telegram came from Frank Trott, chairman of the Board of Pardons and Reprieves at Phoenix. Mr. Jones replied: "The United States has no right to interfere."

Mr. Jones also demanded the execution of the men, who were reprieved at the final minute May 14 last, on a similar request from William J. Bryan, then Secretary of State.

Trott's message to Jones read:

"Following from Secretary of State Lansing: 'In view of the political situation in Mexico, department asks further reprieve for condemned men.'"

The Attorney-General, who is here to oppose the application of nine beer manufacturers for an interlocutory injunction to prevent interference with the shipment of their beverage into Arizona, also received an invitation to be present at the execution of the condemned men at the Florence prison. R. B. Sims, warden, Florence, said merely, "Execute the men condemned to die July 30." Mr. Jones was uncertain whether this included Ramon Villalobos, who has an appeal pending.

"It would be illegal not to hang Villalobos with the other four," he said.

Mr. Jones also expressed uncertainty as to the legality of the nomination of Judge McAlister to hear the habeas corpus petitions in behalf of the four prisoners tomorrow at Florence.

Word came that, despite these proceedings, all preparations had been made to hang them. A Tonto-Apache Indian has agreed to spring the trap on each at the flat rate of $1 per head, according to a dispatch from Phoenix.

VILLA WILLS IT.

[BY A. P. DAY WIRE]

WASHINGTON, July 28.—Secretary Lansing's request for a respite for the five Mexicans sentenced to death at Florence, Ariz., was made at the appeal of the Villa agency here.

Officials pointed out that the United States often made similar requests, which the factions in Mexico, and they were granted, and they are unwilling to see a similar request from Mexican officials go ungranted. It was pointed out also that American officials would be reluctant to see relations with Mexican officials disturbed at this juncture.

TWENTY SITES OFFERED.

Property Owners Along Puget Sound are Anxious to Land the Aviation School for Army Men.

[BY A. P. NIGHT WIRE]

SEATTLE (Wash.) July 28.—Twenty sites on Puget Sound, stretching all the way from Bellingham to Tacoma, were submitted today to the army board which is seeking a suitable location for an aviation school for military flying men. The board is composed of Col. Samuel Reber, head of the army aviation corps, and Capt. R. C. Marshall of the quartermaster's department. The whole country is being canvassed in order to find the best place for the single school which is to be established.

...Seer.

[WAR] IN A MONTH [...]HA'S PREDICTION

[BY] EDGAR BROWNE.

[BY] DIRECT WIRE—EXCLUSIVE DISPATCH.

...a month I shall be able to send to your homes. The life of ... cannot last longer than a month ... will be crushed by a German ... that will come to our aid."

Yesterday a Turkish aeroplane ... over the island of Imbros, dropping two bombs, which did no damage. The air craft was driven back by guns of the allies' warships ... turned to its base ... the Dardanelles after ... French lines on the Gallipoli peninsula.

Petrograd.

[MA]KE OFFENSIVE [AGAINS]T THE GERMAN[S]

[BY ATLANT]IC CABLE AND A. P.]

...but did not result in any change in the line of the front of the ... of the Narew we repulsed ... near the village of Budy ... Pultusk.) North of ... sumed the offensive ... prisoners. South of ... sumed the offensive against the ... who is crossing the ... Prietsk."

Classified Liners.

AGATE TYPE ONLY.

Accepted subject to the following rates and rules: Rates: The rate for inserting Want Ads in the Daily Times is 1c per word each insertion; in Sunday issue 1½c per word each insertion; minimum charge applicable to a single insertion 15c; to each non-consecutive insertion, 25c; except under the following classifications, the rate for which is 2c per word daily, 2½c per word Sunday, minimum charge, applicable to a single insertion 30c; to each non-consecutive insertion, 30c daily, 35c Sunday: "Society Meetings," "Personals," "Special Notices," "Church Notices," "Miscellaneous," "Stocks and Bonds," "Money to Loan, Salary and Chattels," "Physicians," "Medical," "Detectives," "Massage" and "Baths and Massage."

An extra charge of 25 per cent. is made for the use of capital letters.

Minimum space for classified advertisements ordered for more than one insertion, 14 words.

White space and dashes are charged for on the basis of seven words to a line.

All set solid are counted strictly by the word. For paragraphed or lined-up matter set in caps, estimate five (5) average words to a line. Not set in caps, estimate five (5) average words to the first line and eight (8) average words to each line following. In this kind of advertising the actual number of words set solid is counted, and eight (8) words added for each unfilled line.

The Times reserves the right to classify all advertisements under appropriate headings.

The Times cannot guarantee accuracy or assume responsibility for errors of any kind occurring in telephoned advertisements.

The Times will not be responsible for more than one incorrect insertion of any advertisement ordered for more than one time.

Errors not the fault of the advertiser, which clearly lessen the value of an advertisement, will be rectified only by republication, without extra charge, on presentation of receipt within five days after insertion. No allowance will be made where the error does not materially affect the value of the advertisement.

No adjustment will be made for advertising items affected by an error or errors which may occur in other items in the same advertisement.

Advertisers should retain receipts given by The Times for payment for "liners," as no mistake can be rectified without them.

The Times will not accept phone or verbal orders to discontinue or change "till forbid" advertisements.

Telephoned orders to discontinue advertising in The Times are numbered in the order of their receipt, and in each instance the number of the order is given to the advertiser, who should make a record thereof. In case of dispute no charge for advertising will be rebated unless the "stop order" number is presented to The Times by the advertiser.

Sunday real estate advertisements, to be classified properly, must be in The Times office before 5 o'clock Saturday night. Other classified "Wants," "To Lets," etc., received over counter or by telephone until 11 p.m. Saturday. Ads received after closing hours for each division will be inserted under heading "Too Late to Classify." Rate 1½c per word.

The Sunday circulation of The Times exceeds ... copies, and more "liners" are regularly printed in its columns than in the five other Los Angeles newspapers combined.

Telephone your want advertisements. Ring up "The Times," Main 8200, Home 10391, any time of day or night, and secure prompt and careful attention.

"BE QUICK TO KICK IF THINGS SEEM WRONG, BUT KICK TO US AND MAKE IT STRONG."

INSTANT SERVICE FOR TIMES PATRONS. For the convenience of persons who may desire to reply to classified advertisements printed in The Times and communications to this newspaper and are "liner" and other advertisements inserted, private letter boxes have been placed in various downtown buildings for the purpose indicated. Collections will be made from these boxes every hour.

Each piece of advertising copy must contain the name and address of the advertiser, number of insertions and heading under which it is desired that the announcement be printed.

The boxes are located as follows:

BRYSON BLDG., 145 S. SPRING ST. (Lobby near elevator.)
BROADWAY CENTRAL BLDG., 424 S. Broadway. (Lobby near elevator.)
HELLER BLDG., 430 S. BROADWAY. (Lobby near elevator.)
COLUMBIA TRUST BLDG., 313 W. THIRD ST. (Lobby near elevator.)
DELTA BLDG., 426 S. SPRING ST. (Lobby near elevator.)
GARLAND BLDG., 740 S. BROADWAY. (Lobby near elevator.)
GERMAN BLDG., 224 S. SPRING ST. (Lobby near elevator.)
CROSS BLDG., SIXTH AND SPRING STS. (Lobby near elevator.)
TOURNEY BLDG., SECOND AND MAIN STS. (Lobby near elevator.)
H. W. HELLMAN BLDG., FOURTH AND SPRING. (Near elevator, Fourth st. lobby.)
I. W. HELLMAN BLDG., 411 S. MAIN ST. (Next to U. S. Mail Box.)
WRIGHT BLDG., FOURTH AND SPRING STS. (Lobby near elevator.)
L. A. INVESTMENT BLDG., 758 S. BROADWAY. (Lobby rear of elevator.)
LAUGHLIN BLDG., 126 W. THIRD ST. (Lobby opposite elevator.)
MARLIN BLDG., 315 S. BROADWAY. (Next to U. S. Mail Box.)
MERCHANTS TRUST BLDG., 9TH, SPRING AND MAIN. On elevator shaft No. 4.
H. W. BLDG., FOURTH AND BROADWAY. (In lobby.)
MERCHANTS' TRUST BLDG., 207 S. BROADWAY. (Beneath U. S. Mail Box.)
S. T. JOHNSON BLDG., FOURTH AND BROADWAY. (Lobby near elevator.)
PACIFIC ELECTRIC BLDG., 606-610 S. MAIN ST. (Lobby near elevator.)
WESLEY ROBERTS BLDG., THIRD AND MAIN. (Lobby near elevator.)
SAN FERNANDO BLDG., 406 S. MAIN ST. (Lobby opposite elevator.)

The locations of additional boxes will be published as they are installed.

SPECIAL NOTICES—

TO THE EMPLOYER—The city, through this bureau, is in position to furnish efficient help of all kinds without charge to employer or employee.
TO THE EMPLOYEE—If you really are capable and efficient in your particular line of work give the city, through this bureau, an opportunity to place you. Absolutely no charge.
MUNICIPAL FREE EMPLOYMENT BUREAU, 119-121 Merchant Trust Bldg., 208 Franklin st. Telephones 10657, Main 6624.

REDIPHONES—WE HAVE ON HAND A FEW OF these handy telephone attachments, which are being distributed in connection with coupon books, valued at 75 cents each, the coupons being redeemable in classified advertising, in THE TIMES. Phone Main 8200 and Home 10391, and our representative will call and attach the "REDIPHONE," collecting at the same time for the coupons desired. One "REDIPHONE" only will be delivered to each purchaser.

NOTICE — TO ALL WHOM IT MAY CONCERN: Notice is hereby given that C. L. Finch has this date withdrawn from the partnership known as the F. & T. Manufacturing Company, located at 254½ South Los Angeles st., Los Angeles, Cal., and the said partnership is fully dissolved. Dated July 22, 1915. C. L. FINCH.

CLASSIFIED ADVERTISEMENTS—For the real estate section of Sunday's Times will be printed under the heading of "Too Late to Classify," if not received before 8 p.m. Saturday.

SANO KARAPATOFF, LOST, JULY 28. 24 YEARS old, 5½ ft. tall, long dark face, black hair and eyes. Any one having information concerning him notify brother, 250 N. ANDERSON ST., Los Angeles. Phone Boyle 2144.

ATTENTION, PYORRHEA VICTIMS. BLEEDING and receding gums. New scientific discovery. For particulars address H, box 64, TIMES OFFICE.

FOR QUICK ACTION DROP ANSWERS TO Times "Liners" in Times' letter boxes in downtown office buildings. The locations of the boxes are printed in the first column of the Times "Liner" section.

PERSONAL— Business.

PERSONAL—LADIES, ASK YOUR DRUGGIST FOR Chichester Pills, the Diamond Brand. For 25 years known as best, safest, always reliable. Take no other. Chichester's Diamond Brand Pills are sold everywhere.

PERSONAL—LADY WITH SOME MEANS AND EXperience to join doctor in opening office for women only. Write fully or no attention paid. Address H, box 63, TIMES OFFICE.

PERSONAL—CLASSIFIED ADVERTISING PATRONS of The Times are requested to submit copy for advertisements in the Sunday issue as early as possible.

PERSONAL—PROF. ALTHOUSE, NOTED ASTROLOGER and palmist; thirty years in Los Angeles. Honest practice; highest grade of work. High-class patronage solicited. 621 S. BROADWAY.

PERSONAL—WANT THE ADDRESS OF THE MIDway Oil Land Company, have two options just ready to close. Address J, box 135, TIMES OFFICE.

PERSONAL—WANT THE ADDRESS OF HENRY Fisher, formerly on S. Berendo st., very important message. Address H, box 62, TIMES OFFICE.

PERSONAL — WANT THE ADDRESS OF BERT Lander, formerly on E. Fifth st. Address J, box 71, TIMES OFFICE.

PERSONAL—J. W. TELFORD, FORMERLY ON E. Second st., can get a very important message by addressing J, box 141, TIMES OFFICE.

PERSONAL—MME. JOSEPH OF CHICAGO, PALMist and psychic readings 50c. 822 E. 15TH ST. Take Griffith ave. car.

PERSONAL — ELECTRIC VACUUM CLEANER for rent, $1 daily. Free delivery. SOUTH 5854. HOME 21201.

PERSONAL—SPECIALIST FOR WOMEN ONLY—Consultation free, all troubles. 221 W. FIFTH.

PERSONAL—For quick action, drop answers to Times "Liners" in Times' letter boxes in downtown office buildings. The locations of the boxes are printed in the first column of the Times "Liner" section.

PERSONAL— Business.

PERSONAL—MRS. MASSON, the noted palmist of London, Eng., may be consulted at 322 S. SPRING ST., by those desiring careful, conscientious and reliable hand readings from one of the foremost palmists of the day. HIGH-CLASS PATRONAGE SOLICITED.

PERSONAL—WONDERFUL READING. DO YOU wish to know what you are fitted for in life? How to be successful in business matters, lucky days? Send $1 and date of birth to BOX 255, Laramie, Wyoming, and you will receive complete reading. Don't delay, write today.

PERSONAL—BUSINESS. HENLEY, Los Angeles' Noted Psychic. Readings Daily. See Him. 317 W. THIRD, near Hill.

PERSONAL — MME. ORA, PALMIST, PSYCHIC, best 50c reading in city. 245½ S. SPRING.

PERSONAL—WANTED—YOUNG BUSINESS WOMAN to share 2-room apartment, $12.50 each. PHONE 77653.

BUSINESS ANNOUNCEMENTS—

C. M. CARR COMPANY, 1125 WASHINGTON BLDG. LEGAL AND FINANCIAL ADJUSTMENTS; ESTATES MANAGED; BOOKS AUDITED BY COMPETENT ACCOUNTANTS; DELINQUENT ACCOUNTS SOLICITED. CLIENTS AMONG LARGEST LOCAL FIRMS. MAIN 1090. F7039.

KNIGHTS OF PYTHIAS, ATTENTION. All members Knights of Pythias, not affiliated with Los Angeles lodges, whether in good standing or not, send name and address. K. of P. COMMITTEE, 720 American Bank Bldg.

EXPERT ACCOUNTANT WILL AUDIT, SYSTEMAtize, open, close books by hour. Charges reasonable. Highest references. PHONES: A5021, HOLLYWOOD 206.

RAG CARPET WEAVING, OLD RUGS REWOVEN into new. Called for and delivered. 1147 SANTEE. 64527.

CESSPOOLS CLEANED IN ONE OR TWO LOADS by the LOS ANGELES SANITARY CO. Phones: 59146 or Wilshire 593.

MANUSCRIPTS CORRECTED AND TYPEWRITTEN, 10 cents page. 732 TITLE INSURANCE BLDG. Bdwy. 695.

BUSINESS MAIL RECEIVING ADDRESS, $1.00 PER month. Room 705, FERGUSON BLDG., Third and Hill.

UPHOLSTERING, FURNITURE REPAIR SHOP; MATtress work. 1263 S. Figueroa. 55527, Bdwy. 3775.

WANTED— Help, Male.

Space is not given under this heading to advertisements soliciting business patronage.

WANTED—Jitney owners, chauffeurs, repairmen, in every city and town, can make big money selling headlight dimmer that complies with new State law. List of auto owners furnished, every one live prospect. Call all week and Sunday a.m., or write MITCHELL, 1363 S. Main.

WANTED—Stenographer and clerk for mine, $75. Master mechanic, experienced in hydro-electric plant; $150-$175. Wholesale plumbing goods salesman, $80. Shipping clerk, experienced in wholesale plumbing line, $65. Retail grocery clerk, $50. CAL. COML. SERVICE, Brockman Bldg.

WANTED—I CAN OFFER SEVERAL YOUNG MEN of neat appearance a permanent and profitable position. If you are ambitious and are willing to work I will teach you the true essentials of salesmanship with no cost to you and enable you to make big money from start. Interviews before 9 a.m. only. R. BONE, Sales Manager, 436 Wilcox Bldg.

WANTED—TOP NOTCH SOLICITOR, PREVIOUS experience unnecessary; to represent a large company; under the guidance of an expert, strictly high grade proposition, heavy advertising campaign about to be launched; strong novel selling features. Call at once, 200-207 H. W. HELLMAN BLDG., corner Spring and Fourth sts.

WANTED—AT HAMBURGER'S, FIRST-CLASS CANDY MAKER. APPLY SUPERINTENDENT'S OFFICE.

WANTED—FIVE MEN UNDER 35, GOOD PHYSical condition, to prepare for RAILWAY MAIL CLERKS, this State; good starting salary, promotion and permanent position, see at once, MR. HOFF, 629 Security Bldg. (See instruction adv.)

WANTED — LEARN A WELL-PAYING TRADE IN reliable school. Overhauling, ignition, machinist work, driving in up-to-date cars under expert supervision. Special summer rates. Satisfaction guaranteed. Catalogue free. NATIONAL SCHOOL OF ENGINEERING, 2110 W. 7th st. Est. 1905. (See Ins. Course Adv.)

WANTED—DO YOU WANT A BETTER JOB, ONE which will offer you a chance to learn something useful, with ample time for sports and recreation, and see something of the world? If you are an American citizen, over 17, willing to work, apply NAVY RECRUITING STATION, San Fernando Bldg., Los Angeles.

WANTED — IMMEDIATELY, SEVERAL YOUNG MEN TO PREPARE FOR RAILWAY MAIL CLERKS, $75 MONTHLY, PROMOTION. FOR SUCCESSFUL COACHING SEE MISS WILSON, AT ONCE. 601 WESLEY ROBERTS BLDG. THIRD AND MAIN. SEE INS. ADV.

WANTED—FIRST-CLASS MACHINIST WHO THORoughly understands auto repairing; self-starting and ignition system, must be capable of taking charge and handling trade; unless you have best of habits, including good references, don't apply. Box 521, MESA, Ariz.

WANTED—EXPERIENCED SINGLE MAN TO DRIVE milk wagon, with references. MacMULLIN'S SANITARY DAIRY, 1560 Sycamore ave., West Glendale. Take car Sixth and Main, get off at Doran la., walk one block west to Sycamore ave.

WANTED—MIDDLE-AGED MAN OR MAN AND wife for chicken ranch; close to city. Must be handy with tools and understand incubators. Small wages but good permanent home. 201 AMERICAN BANK BLDG.

WANTED—HOTEL STORE ROOM MAN, $70, board; delicatessen clerk, $18; counter man, dairy lunch, $14; young man, steam table, $12; third baker, $10, board. BIG FOUR EMPLOYMENT AGENCY, 205 E. Second st.

WANTED — BRIGHT, ENERGETIC YOUNG MAN, about 20 years of age, must be good penman, furnish references and be accustomed to taking orders over telephone. Address S, box 420, TIMES BRANCH OFFICE.

WANTED — CAPABLE STENOGRAPHER AND OFfice man; must have had experience with electric companies; salary $75 per month; references required. W. H. BROWN, care Holton Power Company, El Centro, Cal.

WANTED—Cafe checker, pastry chef, second cook, 2 pantry men. TOURIST EMPLOYMENT AGENCY, 145 S. Spring, room 212.

WANTED—WE WANT TEN YOUNG MEN TO PREpare for service with the Southern Pacific Railroad Company as telegraph operators and stenographers. Positions guaranteed. MACKAY BUSINESS COLLEGE. See Instruction Course.

WANTED—BOY TO WORK 4 HOURS NIGHTS AND 1 hour at noon in cigar stand, wages $10 a week. Address S, box 390, TIMES BRANCH OFFICE.

WANTED—MACHINIST, MINING COMPANY, steady job, $3.75 day; cabinet maker, machine work, $2.25 day. Call early. MURRAY & READY, 110 E. Second st.

WANTED—SWEDISH BAR TENDER, GOOD WAGES for competent man. Man and wife, apartment-house, $55. SWEDISH & GERMAN EMPLOYMENT BUREAU, 101½ S. Broadway.

WANTED—EXPERIENCED SOLICITOR FOR DRY cleaning firm, competent to drive a Ford. Call Friday morning 11 to 12 o'clock. WILSON, 804 Title Insurance Bldg.

WANTED—HIGH-GRADE MAN FOR AN ESTABlished laundry route, west side of city. Salary. Apply at STERLING LAUNDRY, see Mr. Kilgore, 771 Clanton st., Los Angeles.

WANTED — ORDERLY, NEAT, HANDY COUPLE, mountain ranch, above Redlands; advancement yearly. References. Forenoons. 942 HOOVER. 51828.

WANTED—COMBINATION KITCHEN STEWARD and storeroom man. Resort hotel, country, $60 month, room and board. Apply HUMMEL BROS. & CO., 118 E. Second st. (Agency.)

WANTED—BRIGHT YOUNG OFFICE BOY FOR large downtown office. Salary $25. Apply PACIFIC AUDIT & SYSTEM CO., EMPLOYMENT AGENCY, 418 Fay Bldg., Third and Hill sts.

WANTED—TWO-THIRD PRINTER, JOB AND AD setting experience necessary. Address J, box 131, TIMES OFFICE.

WANTED—CEMENT MAN TO FIGURE LABOR ON four foundations. Apply at job, corner Seventh and Orme sts., 8 o'clock Thursday.

WANTED—TWO STEADY MEN, MAGAZINE SUBscription work. Call before 9 or after 5 o'clock. 508 CHAMBER OF COMMERCE.

WANTED — RELIABLE EMPLOYMENT BUREAU, 222 E. Pico. Second cooks, pastry cooks, kitchen helpers.

WANTED — TO LEARN TRADE. THE NATIONAL Barber School guarantees success. Wages paid while learning. 120 E. SECOND ST.

WANTED—6 CEMENT FINISHERS, MUST KNOW their business. Six months' work. Half cash, half trade. 10904, mornings only.

WANTED — GOOD LIVE LOCAL AND OUT-OF-town solicitors for collection agency. Call 411 DOUGLAS BLDG.

WANTED — TWO EXPERIENCED SALESMEN IN and out of city; must furnish references. Call after 7:30 p.m. 2106 TOBERMAN ST.

WANTED—MAN TO SET UP RETORT AND HANdle quicksilver ore. Must know his business. 10 a.m. 309 COLUMBIA TRUST BLDG.

WANTED—HIGH-CLASS RAPID DIP MAKER, PERmanent position at top wages. ADAMS-CAMPBELL CO., 1734 S. Los Angeles st.

WANTED—EXPERIENCED SOLICITORS TO TAKE orders for a patent money-saving device. Apply after 9 a.m. 819 S. SPRING ST.

WANTED—STEADY BARBER, MUST BE FIRST class, at 322 W. FOURTH.

WANTED—EXPERIENCED NIGHT CLERK, MIDdle age. HOTEL EDMUND, Ocean Park, Cal.

WANTED—YOUNG MAN TO WASH DISHES, MUST be experienced. Apply at 550 W. PICO.

WANTED—HIGH-CLASS SOLICITOR, (ADVERTISing.) 315 MERCHANTS' TRUST BLDG.

WANTED—FANCY SPOTTER AT ONCE. APPLY 729 E. 17TH ST.

WANTED—BIDS ON PLUMBING, PLASTERING BUNgalow. ROOM 810 WILCOX BLDG.

WANTED— Help, Male.

NOTE.—Applicants for positions are advised not to send original recommendations in answer to ads. Send duplicates only.

Space is not given under this heading to advertisements soliciting business patronage.

WANTED—HUMMEL BROS. & CO., Employment Agents, 116-118 E. Second st. Main 8484. 10709.
Combination kitchen steward and storeroom man, resort hotel, $60 and found.
Second cook, restaurant, near city, $60 and meals.
All around cook, country, $65 and meals.
Night lunch man, Arizona, $40 and found.
Head waiter, cafe, beach, $50 and found.
Waiter, country, free fare, $35 and found.
Man and wife, apartment-house work, city, $40 and apartment.
Store room porter, hotel, city, $30 and meals.
Baker's helpers, $10, $12.
Baker's helper, near city, $35 and found.
Dishwashers, $30-$40 and meals.

WANTED— Help, Male and Female. (Investment Required.)

WANTED—IF YOU LIKE THE COUNTRY, TWO hours from Los Angeles; the finest, most prosperous and healthiest part of Southern California to live in; we have an income ranch of 1000 acres, our own water system, etc. WE WANT A managing foreman, one who can invest from $1000 to $5000, money to be used in further developing the ranch, in which you would have an interest. We grow citrus fruits largely. Will give satisfactory salary and investment pays handsomely. L. R. MYERS, 238 Bradbury Bldg.

WANTED—FIRST-CLASS MECHANIC, MUST BE capable of earning good salary, and be able to take care of cash and books. Must have some capital and understand lathe work. Answer in first letter, giving the amount of capital you can invest, and references. Address J, box 137, TIMES OFFICE.

WANTED—RELIABLE PARTY FOR RESPONSIBLE position to take charge and help manage new business. Must be able to furnish $2500, which will be fully secured. Will pay salary of $100 per month to start. No previous experience necessary. Call OFFICE, 1215 Haas Bldg., 219 W. Seventh street.

WANTED—SO. CAL. AUTO DISTRIBUTOR WITH $5000 to $25,000 to share in $60,000 annual profits; car popular; price right; dealers established; silent or active, at option investor. Principals call personally Thursday, or telephone appointment between 12 m. and 2 p.m. REPRESENTATIVE, room No. 421, Auditorium Hotel, Fifth and Olive sts.

WANTED—A MAN WITH SOME MONEY TO HELP expand a going business. Pays big profits. Employment for right man. See HARRY TYLER, 9 to 12. 1044 S. Olive.

WANTED—STEADY, WILLING MAN WHO CAN INvest $250 with his services to work and help run well-established light manufacturing business; will pay $150 per month; no previous experience necessary; money fully secured. Particulars, call 5019½ MONETA AVE.

WANTED — STRAIGHTFORWARD, INDUSTRIOUS man to work in factory. Will pay $140 per month; no experience necessary if willing to learn. $275 cash required, which will be safely secured. Call 205 W. 16TH ST.

WANTED—MONEY WITH $200 FOR 1-3 INTEREST in quicksilver mine, ready to ship. Will return money first shipment. Quick action. 10 a.m. 309 COLUMBIA TRUST BLDG.

WANTED— Help, Female.

Space is not given under this heading to advertisements soliciting business patronage.

WANTED—HUMMEL BROS. & CO., Employment Agents, 116-118 E. Second st. Main 8484. 10709.
Candy clerk, city, $8; 3 extra waitresses, Catalina; extra waitresses, city and beach; a la carte waitress, Arizona, fare advanced, $35 and found; waitress, hotel, country, $25 and found; waitress, hotel, city, $30; 2 lunch waitresses, $4; fancy ironer, hotel, $40 and found; ranch cook, 7 people, $30 and found; ranch cook, 4 people, $25 and found.

WANTED—TUCKER'S HOTEL, RESTAURANT EMployment Agency, 211½ W. Second. Hotel clerk and housekeeper, $75 and room; janitor and janitress, apartment, $50; salad maker, $8; meat carver, $8; delicatessen clerk, $9; 3 girls, mixed work, country, $25; young woman, general helper, country hotel, $20; hair dresser and manicurist, $8; night maid, first-class hotel, $35; waitress, Arizona, fare here, $10; 4 arm waitresses, beach, $8, $9; 40 arm waitresses, city, $7, $8; 5 lunch counter waitresses, country, $25. Call TUCKER'S.

WANTED—PASTRY COOK, $14; SECOND, $10; linen-room woman, $35; cook, country, $30; chambermaid, $30 and $35; waitress, country, $25 and found; two extra waitresses, $1.50 per day; four extra serving girls, $1.50 a day; waitress, $8; waffle girl, $7; girl for hairdressing parlor; serving girls; kitchen helper; house girls. BIG 4 EMPLOYMENT OFFICE, 205 E. Second st.

WANTED—All around laundry woman, $40 and fd.; assistant pastry cook, $10; 4 waitresses, $25 fd., country hotel; waitress, $30 fd.; 3 lunch waitresses; head waitress; 2 waitresses, Nevada; 2 chambermaids. TOURIST EMPLOYMENT AGENCY, 145 S. Spring st., room 210.

WANTED—Dictaphone operator and stenographer, large concern, $75; must have recent experience and be proficient. Stenographer and book-keeper, experienced in doctor's office, $50. CAL. COML. SERVICE, Brockman Bldg.

WANTED—MAID FOR GENERAL HOUSEWORK IN new, modern home, 3 in family. Don't answer unless you are neat and orderly about your work and will keep things spotless as you will find them. MRS. S. C. LENHART, 443 S. Occidental blvd. Phone 55250.

WANTED—SEVERAL WELL-DRESSED YOUNG LAdies may find steady and profitable employment in our sales department if experienced in sales or soliciting work; this is an unusual opportunity for the persistent worker. P. F. COLLIER & SON, 430 Wilcox Bldg.

WANTED—GIRL FOR GENERAL HOUSEWORK small family, some washing, good, plain cook, wages $25 per month. Apply between 8 and 12. 117 SOUTH MANHATTAN PLACE. Take Western Ave. car.

WANTED—STUDENTS, GREGG SHORTHAND, book-keeping, English branches, telegraphy. Day and evening classes. Low rates. Positions guaranteed. MACKAY BUSINESS COLLEGE, 908 Main st. See "Instruction Course" adv.

WANTED—CAPABLE WOMAN, GENERAL KITCHen work, not over 45 years old, steady place, $15 month, fare paid. S. T. L., Capistrano, Cal.

WANTED—EXPERIENCED LADY BOOK-KEEPER and stenographer. Answer in own handwriting, state experience. CALIFORNIA BAKER SPECIALTY CO., 2621-23 Long Beach ave.

WANTED—2 EXPERIENCED HAND IRONERS, must be A-1. Also girl to work on cuffer. Apply HOLLYWOOD LAUNDRY, 1502 Cahuenga. 579816, Hollywood 2141.

WANTED—WAITRESS, STEADY WORK; ALSO EXtra girls for dinner work. Apply at once to head waitress, HOTEL ROSSLYN, corner Fifth and Main street.

WANTED—THREE LADIES TO LEARN BEAUTY culture and hairdressing, free of charge; good opening. LEADER COLLEGE, 228 Mercantile Place. Mrs. Harris. (See adv. "To Learn Trades.")

WANTED—STENOGRAPHER, MUST BE EDUCATed and attractive, for pretentious San Diego publishing office. Address with particulars and salary expected. Address H, box 61, TIMES OFFICE.

WANTED—MIDDLE-AGED WOMAN AS HOUSEkeeper for 3 adults; good home, small washing; wages $20 per month. 145 S. GRIFFIN AVE., Thursday.

WANTED—PARTY TO DO LIGHT HOUSEWORK between the hours of 9 and 11 and 5 to 6:30. Very small washing and ironing. Will pay $3 per week. Call 60568, Apt. 101.

WANTED—YOUNG WOMEN CAN EARN BOARD, room and tuition after school hours. Splendid chance to get an education. MACKAY BUSINESS COLLEGE.

WANTED—YOUNG WOMEN THOROUGHLY EXPErienced as wrappers and cashiers. Only such need apply between 9 and 10:30. VILLE DE PARIS, 319 S. Broadway.

WANTED—EXPERIENCED LADY DEMONSTRATOR to demonstrate a household fixture in leading department store. Apply 404 UNION OIL BLDG.

WANTED — TEACHERS, CALIFORNIA, ARIZONA and Nevada. PACIFIC TEACHERS' AGENCY, 531 Mason Bldg.

WANTED—GIRLS TO FOLD CIRCULARS FOR part school expense. Half rate. MACKAY BUSINESS COLLEGE.

WANTED—COLORED, GOOD COOK AND HOUSEkeeper. Apply from 9 to 12. References. 946 S. LAKE ST.

WANTED—GIRL TO HELP IN HOUSEWORK AND care of children, $3 week; good home and light work. 837 E. 22ND ST.

WANTED—AT ONCE, COMPETENT YOUNG GIRL for housework and plain cooking, for two persons, wages $25. Call VERMONT 3828.

WANTED—TWO WAIST IRONERS AND ONE SILK shirt ironer; NEW METHOD LAUNDRY, 401 E. Sixth st.

WANTED—GRADUATE NURSES FROM RECOGnized schools; psychopathic and general work. A2377, MAIN 8092.

WANTED—EXPERIENCED WOMAN TO PEEL TOmatoes; only one with experience can be used. Call early. 1931 SAN PEDRO ST.

WANTED—GIRL FOR GENERAL HOUSEWORK, $20 per month; good home, South Pasadena; on Huntington Drive. PHONE 351120.

WANTED—COMPETENT GIRL FOR GENERAL housework, 3 in family, no washing. 344 SO. HARVARD.

WANTED—WOMAN TO DO WORK IN EXCHANGE for 2-room apartment with bath. No children. 115 S. BUNKER HILL.

WANTED—WOMAN TO WORK IN APARTMENT-house in exchange for apartment. 331 SOUTH FLOWER. Broadway 1269.

WANTED—EXPERIENCED HOUSEKEEPER, HOTEL ROYAL, 416 S. Main. Call between 1 and 5.

WANTED—EXPERIENCED BODY IRONERS. KEYSTONE LAUNDRY, 839 Vincent st.

WANTED—GIRL TO DO OCCASIONAL COOKING IN exchange for piano lessons. PHONE 54295.

WANTED — GIRL FOR GENERAL HOUSEWORK, salary $20. Apply 2282 BRANDON.

WANTED—WOMAN FOR GENERAL HOUSEWORK. Phone SOUTH 2317.

WANTED — EXPERIENCED CHOCOLATE DIPPER. Apply 112 W. SIXTH ST.

WANTED— Help, Female.

NOTE.—Applicants for positions are advised not to send original recommendations in answer to ads. Send duplicates only.

Space is not given under this heading to advertisements soliciting business patronage.

WANTED—HAWLEY EMPLOYMENT COMPANY. Elizabeth Keilher, Manager. 254 S. Broadway.
Family cook, Pasadena, $50 etc.; cook and second maid, for one month, to go home nights, $80; second maid, city, $35 etc.; second maid, Hollywood, $35 etc.; parlor maid and waitress, $40 etc.; child's nurse, $25 etc.; practical nurse, institution, $30 etc.; German laundress, 3 to 4 days week, $2.10 per day; first-class family laundress, 5 days a week, $2.35 a day; manicure, small place, city, $8 week to start; serving girl, cafeteria, $7 week; girls on pennant work, $6 week, lunch waitress, $4 week; working head waitress, and one side waitress, country hotel, $35 etc.; and $30 etc.; waitresses, city and country, $25 etc. and $30 etc.; chambermaid for evening watch, hotel, $35 a month; cooking and downstairs work, $40 etc.; general maid, 3 adults, no laundry, $40 to $45 etc.; cooking and downstairs, 4 adults, no laundry, Venice, $35 etc.; general housemaids, city and country, $25 etc. to $40 etc.

WANTED—COMMERCIAL DIVISION. First-class book-keeper; must have insurance experience. $75 to start.
INDUSTRIAL DIVISION FOR WOMEN. Cook and downstairs, $35; cook, small institution, plain cook, $25; second maid and child's nurse, $35; general houseworker, 3 adults, one child, city references, $35; general housework, Owensmouth, 3 adults, washing, good cook, $35; general, 4 adults, 1 child, Chino, plain cook, $25; 2 adults, all wash, San Gabriel, $25; good starch ironer, laundry; experience operator on buttonhole machine; experienced sticher on pennants; camp cook, 4 men, San Luis Obispo. Many places for good clean workers at $20.
MUNICIPAL FREE EMPLOYMENT BUREAU, 119-121 Merchants' Trust Bldg.

WANTED — HOUSEKEEPER, NO CHILDREN, NO washing. Address J, box 72, TIMES OFFICE.

WANTED—SERVING GIRLS AT BOOS BROS., 321 West Fifth st.

WANTED— Help, Male and Female.

Space is not given under this heading to advertisements soliciting business patronage.

WANTED—MAN AND WIFE FOR JANITOR AND housekeeper in large apartment-house; man must be thoroughly experienced in handling oil burners, electrical and plumbing repairs; woman to have charge of cleaning, linens, etc.; references. Address H, box 95, TIMES OFFICE.

WANTED—MAN AND WIFE, JANITOR AND MAID, fine apartment-house, $50 to $60 month; man and wife, orchard and cook, $60. Hurry. SWEDISH & GERMAN BUREAU, 101½ S. Broadway.

WANTED—MAN AND WIFE FOR JANITOR WORK in small apartment-house; must understand rotary burner and take care of lawn. 926 WESTMORELAND AVE., Apt. 3.

WANTED— Help, Male and Female. (To Learn Trades.)

WANTED—LEARN BEAUTY CULTURE, HAIR manufacturing. Student wanted. LEADER COLLEGE OF HAIR DRESSING, 228 Mercantile place. MRS. HARRIS.

WANTED—LEARN AUTO REPAIRING, MACHINIST work, driving on up-to-date cars. Assist graduates to positions. NATIONAL SCHOOL OF ENGINEERING, 2110 W. 7th.

WANTED— Help, Male and Female. (Instruction Course.)

WANTED—MOTION-PICTURE ACTING Taught by experienced director. Highest references. PHOTOPLAY STUDIO, 5624 Virginia ave., Hollywood. Phone 59162.

WANTED—RAGTIME PIANO PLAYING TAUGHT in 20 lessons. Write for booklet. CHRISTENSEN SCHOOL OF POPULAR MUSIC, 23 Walker Bldg. Main 2176—F5798.

WANTED—STUDENTS ($5 MONTH.) GREGG OR Pitman shorthand, touch typewriting, book-keeping, penmanship, English, spelling. (Positions.) CENTRAL BUSINESS COLLEGE, 424 Broadway.

WANTED—STENOGRAPHY, BOOK-KEEPING, ENGlish branches, telegraphy; rates $10; positions guaranteed. MACKAY BUSINESS COLLEGE, Main st., at Ninth.

WANTED—SALESMEN— Agents and Solicitors.

WANTED—Men in every city and town in U. S. can make big money selling headlight dimmer that complies with new State law. List of auto owners a live prospect. Will give you all the territory you can handle. Call all week and Sunday a.m., or write MITCHELL, 1363 S. Main.

WANTED—CLOTHING SALESMAN FOR CALIFORnia, New Mexico, Arizona and Nevada territory to sell an established line of young men's and boys' clothing. Must be a man of strong following in this territory at the present time. All replies confidential. Address VE, box 57, TIMES OFFICE.

WANTED—LIVE MEN TO HANDLE OUR AUTOmatic wrench in every county in California. Every auto owner, garage, mechanic and rancher needs it. Has never been sold anywhere in the United States. A hustler can make $10 to $15 a day. You should see this at once. ANGELES MFG. CO., 742 S. Olive st.

WANTED—SALESMEN AND SOLICITORS, SUCcessful and experienced in any line will find it to their advantage to investigate our new, quick, snappy proposition. You must be well dressed and willing to work. No other requirements. See SALESMANAGER BONE before 9 a.m., P. F. COLLIER & SON, 436 Wilcox Bldg.

WANTED—TWO WELL-APPEARING LIVE SALESmen to handle "THE NATIONS AT WAR," a wonderful illustrated history of the European war, sold in combination with "World's Work" magazine. An opportunity extraordinary. 532 BYRNE BLDG.

WANTED—AGENTS, PATRIOTISM THE APPEAL of the hour. Make big money easy selling this new attraction. Get in while it is new. No experience necessary. $1.50 starts you. Write today. B. F. NOVELTIES CO., Dept. LT., 346 Washington st., Newark, N. J.

WANTED — INDIVIDUAL CHAIN KEY RING—Your latch key separate. Find it with your eyes closed. Number registered in case of loss. Agents coining money. Best seller on earth. Sample, 25 cents. G. S. REYNOLDS, 611 S. Hill st.

WANTED — TURN YOUR SPARE HOURS INTO dollars, men and women compile lists of names for mail order houses; particulars free. WORTH LISTING CO., desk H, Fort Worth, Tex.

WANTED — SALESMAN WHO HAS ESTABLISHED trade and can sell dry wines to saloons, restaurants, no others need apply. Address Winery, S, box 379, TIMES BRANCH OFFICE.

WANTED—SOLICITORS, COMMISSION BASIS. MILLER HIVE AND BOX CO., 201 N. Ave. 18. Garvanza car.

WANTED—A PARTY TO HANDLE A NEW ELECtric advertising sign. Can make good money. Call for full particulars, 352 S. LOS ANGELES ST.

WANTED—3 LIVE SALESMEN TO SELL DISINfectants and chemicals; 50 per cent. commission. 2411 SOUTH MAIN STREET.

WANTED—EXPERIENCED PICTURE AGENTS ON salary and commission. REMBRANDT STUDIO, 312 S. Main st.

WANTED— Situations, Male.

Space is not given under this heading to advertisements soliciting business patronage.

WANTED—BY JAPANESE, GOOD COOK, SITUATION in private family; has reference. ARAKI, Tel. A9105.

WANTED—JAPANESE SCHOOLBOY WANTS POSItion. Call F1053; Main 4515. Japanese Christian Institute.

WANTED — GENERAL HAULING, OR IN BEET fields. GEO. KELLAM, Rivera, Cal. Phone 1043, Downey.

WANTED—SITUATION, GARDENER, COMPETENT, sober and industrious, to take care of home place, personal references. 1512 W. JEFFERSON ST.

WANTED—POSITION BY JAPANESE TO DO COOKing or waiter. GEORGE K. DATE, 544 Saviers road, Oxnard, Cal.

WANTED—BY GOOD JAPANESE, CHAUFFEUR, JOB in family, for only driving the car and taking care of machine. TOM TSIMURA. Home F2371.

WANTED—A JAPANESE WANTS SITUATION AS A gardener. Call 74112 after 6 p.m.

WANTED—JAPANESE, FIRST-CLASS COOK, DEsires situation, competent and references, $40. A9842.

WANTED—A-1 AUTO MECHANIC AND DRIVER wishes position; best of references given. 1312 WALNUT ST. Main 8241.

WANTED—NIGHT WORK OR SHORT HOURS, morning and evening, by Japanese Christian youth. WILLIAM, 24988.

WANTED—GOOD EXPERIENCED JAPANESE GARdener will take care of gardens by day or month. 24988, JAMES.

WANTED—CARPENTER WORK, $2.50 DAY; LIVE man, know how. PHONE 557092, VERMONT 1097.

WANTED—YOUNG JAPANESE DESIRES POSITION as school boy in city. JAMES MORIWAKE, A2981.

WANTED—BY GOOD, PRACTICAL NURSE, ATtendant to invalid youth or middle-aged. BROWN. F5616.

WANTED—POSITION BY JAPANESE AS GARDENer and houseworker in family; long experience. F5287, MAIN 3294.

WANTED—BOY 18 YEARS OLD WANTS ANY good position. Write S. LIGNER, 528 W. Irvington ave., Huntington Park.

WANTED—BY MALE NURSE, TO CARE FOR INvalid or mental cases. Best of references. Address H, box 206, TIMES OFFICE.

WANTED—BY AN HONEST JAPANESE BOY, A position in family as gardener or housework. TANAKA, Home 74741.

WANTED—YOUNG STRONG MAN, (DANE,) wants inside work of any kind, Room 22, LOTUS HOTEL, 230 W. First st.

WANTED—EXPERIENCED GENERAL MERCHANdise clerk wants any kind of work. Good reference. Address H, box 66, TIMES OFFICE.

WANTED—JAPANESE MAN WANTS POSITION, cook or care garden, morning and evening, for room. CHARLIE, Phone after 5 p.m., 557585.

WANTED—RANCH WORK BY COMPETENT MAN. Address J, box 132, TIMES OFFICE.

WANTED—BY A RELIABLE MAN, POSITION AS gardener. PHONE 26869.

WANTED— Situations, Male.

Space is not given under this heading to advertisements soliciting business patronage.

WANTED—BOY OF 18 WISHES TO MAKE PREParations to finish last year at school, offers his services before and after school for room and board or $25 per month. Drop card, Los Angeles General Delivery, to RICHARD TRENT, and have me come and see you.

WANTED—CHAUFFEUR JAPANESE, THOROUGHLY experienced in driving and repairing on high-grade cars, strictly temperate and reliable, wishes situation in private family. Willing to do gardening or other work. Has best city reference. PAUL, 75241.

WANTED—SITUATION, CHAUFFEUR, BY YOUNG Scandinavian. Have the very best of local references, for 9 years driving and repairing, am careful and trustworthy. Have own tools. Would prefer steady position with private family. Address G, box 260, TIMES OFFICE.

WANTED—A POSITION. HAVE HAD ABOUT SEVen years' experience at general office work, including book-keeping, stenography and timekeeping. Age 26. Am now employed, but can make a change any time after Aug. 3. References. Address S, box 390, TIMES BRANCH OFFICE.

WANTED—CHAUFFEUR, JAPANESE, THOROUGHLY competent and reliable, excellent mechanic, with shop and road experience of many years; familiar with roads of Southern California; desires permanent position. No objection to doing other work. HENRY, 527 W. Sixth st. F7862.

WANTED—SALESMAN, THOROUGHLY COMPEtent and experienced, desires change of position. Young man with good appearance, education and adaptability. Excellent references. Commission basis preferred. Address S, box 404, TIMES BRANCH OFFICE.

WANTED—CHAUFFEUR, BY JAPANESE, CAREFUL driver and good mechanic; 8 years' experience. Will furnish best of city references. GODA, 19203, 121 N. Spring st.

WANTED—JAPANESE CHAUFFEUR DESIRES POsition; thoroughly experienced driver, competent mechanic; 4 years' experience; willing to do garden or housework; has city references. K. TAKA, 1134 Georgia st. 52657.

WANTED—SITUATION, ALL-ROUND REPAIR AND handy man, overhauling, assembling or auto driving. Strictly reliable. References covering 15 years' service. Address S, box 306, TIMES BRANCH OFFICE.

WANTED—CHAUFFEUR, MECHANIC, SEEKS POsition, refined, clean cut, capable, American. Wide experience and knowledge, California. Employed but desire a change. Highest local recommendations. Phone HAMILTON, 55050.

WANTED—POSITION AS CHAUFFEUR, BY REfined young man 32, white, of good appearance and habits; very careful driver and can repair any make of car. Best of city references. Phone WEST 1877, HOME 25033.

WANTED—BLACKSMITH WISHES POSITION, EXperienced on all kinds of automobile bodies and trucks. Also understands wagon work. Address E. A., 310 E. SEVENTH ST.

WANTED—JAPANESE CHAUFFEUR WANTS POSItion; has many years experience and good references; willing to do any other work. Call GEORGE, 22083 Phone, 401 W. Adams st.

WANTED—POSITION BY EXPERIENCED RANCH and grove man (married, no children.) Address C. M. GIBBS, JR., Corona, Riverside Co., Cal. Box 584.

WANTED—PLACE TO EARN ROOM AND BOARD while attending Los Angeles Business College, caring for or driving automobile preferred. Experienced young man. PHONE MAIN 8236, F2196.

WANTED—ELEVATOR OPERATOR WILL GIVE $5 for information leading to steady situation where there is no starter. Address S, box 415, TIMES BRANCH OFFICE.

WANTED—YOUNG MAN 19, VERY WILLING AND obliging, desires position on chicken ranch to learn business, with view to partnership. L. H. COVENTRY, 625 Esplanade, Redondo.

WANTED—REGISTERED PHARMACIST, THORoughly experienced and trustworthy, desires position. Address S, box 405, TIMES BRANCH OFFICE.

WANTED—YOUNG MARRIED MAN, CHARGE OF small ranch, citrus fruit or alfalfa. Can care for pumping plant. Well experienced. 430½ E. 29TH ST., Los Angeles.

WANTED—EXPERIENCED GARDENER WANTS steady position; 8 years' last place. Take care of automobile, handy around the house. Address J, box 143, TIMES OFFICE.

WANTED—YOUNG MAN 34, WHO HAS HAD GOOD business training and who has light auto, wishes employment, all or spare time. Address H, box 207, TIMES OFFICE.

WANTED—SITUATION AS PRIVATE CHAUFFEUR for family or light truck driver, by careful driver; or will do other work in connection. L. J. BELVILLE, 720 Maple ave.

WANTED—YOUNG MAN DESIRES POSITION. Willing to do anything. Had experience in office and stock work. Local references. PHONE 55257.

WANTED—POSITION. EXPERT JAPANESE LAUNdryman wants position in private family. Will do gardening and house cleaning also. PHONE 22472.

WANTED—EUROPEAN YOUNG MAN DESIRES POsition on ranch or farm as scientific farmer; 6 years of practical experience; University degree. SCHREIBER, 356 S. Reno.

WANTED—CHINESE COOK, ACTIVE AND RELIable, wants position in private family. Phones Home F3517, Main 8578. CHARLES W. CHOUNG, 431½ S. Spring st.

WANTED—AM A VERY COMPETENT BOOK-KEEPer, can take full charge of books, rapid on typewriter, references, reasonable salary to start. Address P, box 584, TIMES BRANCH OFFICE.

WANTED—POSITION AS GENERAL ASSISTANT BY broad-minded, capable, refined Englishman, preferably with Britishers. Address FITZGERALD, box 58, TIMES OFFICE.

WANTED—NICE JAPANESE 26 YEARS OLD, WHO has good recommendation, wants job for good cook and housework. TOM, Phone A4671.

WANTED — CHAUFFEUR, SINGLE, AGE 28, steady position, good home, wages no object; good city references. PAUL, Garvanza 321.

WANTED—POSITION, CHAUFFEUR. GOOD REFerences. Call HANSEN, A1965.

WANTED—POSITION BY GOOD CHINESE, BEST cook, for family. LEE WONG, 333 E. Fourth st.

WANTED—A GENTLE JAPANESE DESIRES A POsition as cook and housework. PHONE 22191. SOUTH 5856.

WANTED— Situations, Female.

Space is not given under this heading to advertisements soliciting business patronage.

WANTED—AN EDUCATED GERMAN LADY, HAS traveled extensively, financially embarrassed on property, wishes position of trust. Capable of taking charge of any business where brains is appreciated. Please write Hotel Vendome, MRS. MASON.

WANTED—AM AN UP-TO-DATE STENOGRAPHER and bookkeeper, thoroughly experienced, local references, salary moderate. Address P, box 585, TIMES BRANCH OFFICE.

WANTED—EXPERIENCED YOUNG JAPANESE girl like to have position of general housework, city or country. $30 up. Address H, box 133, TIMES OFFICE.

WANTED—YOUNG LADY WANTS POSITION IN office answering telephones and assisting in general, would accept small wages to start. Address H, box 65, TIMES OFFICE.

WANTED—POSITION BY CAPABLE AND ENERgetic business woman; 8 years' experience, A1 ledger clerk, and biller; San Francisco and local references. Address H, box 208, TIMES OFFICE.

WANTED—A HIGHLY EDUCATED DOMESTIC SCIence teacher and French decorator desires position in cafe or confectionery department, catering a specialty. Call Teacher, BROADWAY 2979.

WANTED—EXPERIENCED EASTERN MAID, AGE 30, wants general housework, cooking; fond of children. Suburbs, beach. Reference. Wages $30. PHONE MAIN 1939.

WANTED—PLACE AS COMPANION AND TO DO light work and privilege to practice music. Salary. Address S, box 425, TIMES BRANCH OFFICE.

WANTED—FIRST-CLASS COOK WISHES GENERAL housework; competent and thorough; reference. F7862. $40.

WANTED—A1 YOUNG WOMAN COOK WISHES "sporting cooking" or assistant moving pictures, etc. F7862.

WANTED—BY FIRST-CLASS COOK, SWEDISH, $50 month. Fine references. PHONE 12639, MAIN 1095.

WANTED—GENERAL HOUSEWORK BY COMPEtent Swedish, German or American girls. PHONE 12639, MAIN 1095.

WANTED—EXPERIENCED CHILD'S NURSE, WITH best of references wishes position in good family. 509172.

WANTED—WORK FOR INDIAN GIRL TO ASSIST in housework in good homes. Boyle 3006. 281 N. HICKS ST., L. A.

WANTED—POSITION BY COMPETENT WOMAN AS housekeeper or to take charge of invalid. HOUSEKEEPER, 509 E. 60th st. South 1428W.

WANTED — BY ELDERLY LADY, HOUSEKEEPING for elderly man or elderly couple, small wages. MRS. MACE, 707 79th st., city.

WANTED—EXPERIENCED, NEAT COLORED GIRL wants second or housework in small family. Call between 7 and 7. 35875.

WANTED—EXPERIENCED GIRL WANTS HOUSEwork in small family adults, $25 to $30. Phone MAIN 1939.

WANTED—GENERAL HOUSEWORK MORNINGS BY competent colored woman; private family preferred. Call MAIN 6902.

WANTED—JAPANESE WOMAN WANTS SITUATION as general help in family. Y. SATOI, 319 Boyd street.

WANTED—YOUNG WOMAN WOULD LIKE POSItion in city or country assisting in home work. Address H, box 214, TIMES OFFICE.

WANTED — NEAT, RELIABLE COLORED WOMAN wishes position, private family, good experienced cook; good references. PHONE 20427.

WANTED—COLORED GIRL WITH GOOD REFERences wants general housework, will do washing. Phone MAIN 4208.

WANTED—CAPABLE, WILLING COLORED GIRL wants general housework, $25 or $30. Phone MAIN 6502.

WANTED — EXPERIENCED STENOGRAPHER AND dictaphone operator desires position; neat and rapid. Room 7, HOTEL SEVILLE.

WANTED—POSITION BY EXPERIENCED GIRL AS nurse or general housework. Wages $25 or $30. Address S, box 320, TIMES BRANCH OFFICE.

WANTED — POSITION BY FIRST-CLASS COOKS. SWEDISH & GERMAN BUREAU, Phone 12639, Main 1095.

WANTED—HOUSEKEEPER FOR ROOMING-HOUSE or gentleman's home. MRS. LEFFINGWELL, Buena Park, Cal.

WANTED—SITUATION BY EXPERIENCED GERMAN cook, city, beach. PHONE F1741. $35, $40.

WANTED— Situations, Female.

Space is not given under this heading to advertisements soliciting business patronage.

WANTED—AN EXPERIENCED FRENCH GIRL wishes position for general housework; best of references; $35 per month; city or Pasadena. Call up MAIN 1850, F4425.

WANTED—LAUNDRY AND HOUSE CLEANING BY the day. Will care for home and children while mothers take short trips. Reference. BROADWAY 8421.

WANTED—FIRST-CLASS COOK AND HOUSEKEEPer; references; $35 to $40. 555 SOUTH GRAND. F4173.

WANTED—POSITION AS COOK, WAITRESS OR cashier at night in restaurant, by experienced woman. BROADWAY 3067.

WANTED—PRACTICAL NURSING, CONFINEMENTS a specialty. Good care and references given. BOYLE 248, the Nurse.

WANTED — YOUNG LADY WISHES GENERAL housework; good cook; references; $35. Call 1192 E. 51ST ST. Phone South 4827-W.

WANTED — SITUATION, COMPETENT CHILD'S nurse wishes position, infant preferred; references. Phone BROADWAY 1738.

WANTED—BY NURSES, INFANTS', CHILDREN'S, practical and trained nurses. Swedish and German. MAIN 1095.

WANTED — FIRST-CLASS DRESSMAKER WANTS work in families at $1.75 day and car fare. BROADWAY 889.

WANTED—EXPERIENCED NURSE WANTS NURSing of any kind. 75120.

WANTED— Situations, Male and Female.

Space is not given under this heading to advertisements soliciting business patronage.

WANTED—JAPANESE COUPLE DESIRES POSItion as first-class cook, wife waits on table and housework and wash; many years' experience; have references. GEORGE WAKAMURA, 347 E. First st. F2308.

WANTED — JAPANESE COUPLE WANT POSITION, family, apartments or small boarding-house; man cook, wife help or housework; city or country; wages $65 up. Address 480 S. Flower st. Home phone F1927. GEO. TAKASHITA.

WANTED—EXPERIENCED COUPLE WISHES POSItion man chauffeur and handy man; wife cook or maid; best reference. 579 MAPLE AVE. Bdwy. 1679.

WANTED—HOUSEWORK, MARRIED JAPANESE; the man can do any outside work and can milk cows; the wife can do any domestic work. Address T. ISHIDA, 312 North Alameda st., Los Angeles.

WANTED—JAPANESE COUPLE WITH BEST REFerence, want position as house worker in hotel or apartments. JIMMY ITO, 638 S. Olive st. Phone A1276.

WANTED—JAPANESE YOUNG COUPLE WISHES POsition, man can be chauffeur or gardening, wife be plain cook or housework. K. BYRON, 3018 W. San Marino st.

WANTED—BY MAN AND WIFE, FIRST-CLASS Swedish, German, Americans. PHONE 12639, MAIN 1095.

WANTED—YOUNG JAPANESE COUPLE WANTS POsition as houseworker in hotel or apt., has good reference. Phone F7927, BENIE.

WANTED—WHITE COUPLE WANT POSITION IN family; man chauffeur and mechanic, wife cook or houseworker. References. GROSS, F5378.

WANTED — MAN AND WIFE (COLORED) WISH position, experienced cook; gardener and houseman. HOME phone 77236.

WANTED—JAPANESE COUPLE WANT GOOD COOK, family to hotel and housework; understand garden. Phone A9420. K. OJI, 429 E. Seventh st.

WANTED—JAPANESE COUPLE WANT A POSITION in family. Man as cook and wife as second girl. Good references. T. K., 992 Mariposa ave.

WANTED— Work by the Day.

WANTED—LAUNDRY OR HOUSE CLEANING BY the day, by reliable colored woman. MAIN 2662.

WANTED—JAPANESE HOUSE CLEANING AND GARDENING CO. Satisfaction guaranteed. Phones 75241. Wilshire 5674.

WANTED—WHITE WOMAN WISHES DAY'S WORK, good laundress or house cleaning. MRS. GROSS. F5378.

WANTED—WOMAN WISHES WORK BY DAY, GOOD laundress. Can give references. BROADWAY 5817.

WANTED—COMPETENT COLORED WOMAN WANTS general housework or day's work. Phone WEST 1766.

WANTED—JAPANESE BOY, DAY WORK, HOUSE cleaning, gardening, any kind work. 73523. FRANK.

WANTED—BY COMPETENT COLORED WOMAN laundry work or cleaning. Call before 7:30 a.m., after 6 p.m. 53034.

WANTED—WORK BY DAY, WASHING, IRONING, cleaning. PHONE A5136.

WANTED—WORK BY THE DAY. BOYLE 828.

WANTED— Carpentering, Paper-hanging, Tinting, etc.

WANTED—WALL PAPER FURNISHED AND HUNG, $2.50 per room; painting, tinting and patch plastering. We know the business. Call us for samples. BROADWAY 3046, F3688. MAIN 3.

WANTED—DAMAGED OR OLD FURNITURE REpaired and upholstered, by practical workmen. Will call and give estimates. Moderate charges. Phone BOYLE 3955.

WANTED—ROOMS PAPERED, $2 UP. TINTING, painting, cheap. Best work, quick service. GORDON, West 4251.

WANTED—PAINTING, PAPER HANGING, TINTING, prices reasonable; go anywhere, work guaranteed. HOME phone 26329; all day: BROADWAY 907.

WANTED—PAINTING, TINTING, PAPER HANGing, best material, reasonable prices. Call GOODWIN, 420 West Eighth. Main 969. 61186.

WANTED—WALL PAPER FURNISHED AND HUNG $2.50 up. Painting, tinting neatly done. Samples cheerfully given. STILLWELL, Bdwy. 4481.

WANTED—PAINTING, TINTING, PAPER-HANGing; lowest prices; work guaranteed. Best city references. WILLIAMS, Phone Main 3418.

WANTED—HOUSE PAINTING OF ALL KINDS. Also tinting. If you want to save money call us first. BDWY. 6685.

WANTED—TINTING, $2 PER ROOM. NO MORE. Painting, paperings and decorating. HOME DECORATION CO., Wilshire 1143. 556969.

WANTED—FIRST-CLASS PAINTING, TINTING, floor waxing and polishing. Phone CHAS. A. FOOSE, South 1527.

WANTED— Partners.

WANTED—PARTNER WITH $2500 CASH, MUST BE party who is willing to make a thorough investigation; this proposition is right; you can more than double your money in six months; you will be secured against loss; don't answer unless you have the money and are willing to investigate and be investigated. Address S, box 376, TIMES OFFICE.

WANTED — RESPONSIBLE GENTLEMAN, $600, buy interest business. You have drawing account $100 monthly. Particulars, 202 GRANT BLDG.

WANTED—LINOTYPE MAN OR PRINTER-EDITOR as partner on paying country daily. Quick action essential. $250 needed. No dead one. M. S. MAY, Fresno, Cal.

WANTED—PARTNER, GOOD RESTAURANT, $100 cash. 243 E. SECOND ST.

WANTED— To Rent.

WANTED—LIST YOUR HOUSES—BUNGALOWS—FLATS FURNISHED OR UNFURNISHED, WITH OUR RENTAL DEPARTMENT. WE CHARGE NO LISTING FEE. AUTOMOBILE SERVICE AND RENTAL BULLETIN. FREE TO CLIENTS. WE HAVE CONSTANT CALL FOR DESIRABLE PROPERTY. ROBERT MARSH & CO., 200 MARSH-STRONG BLDG. 10175. MAIN 5045. CITY PROPERTY APPRAISED FREE.

WANTED—WELL FURNISHED BUNGALOW WITH 3 bedrooms. Must be in good location, west or northwest preferred. State lowest price and location or no attention will be paid. Address S, box 414, TIMES BRANCH OFFICE.

WANTED—TO RENT 5-ROOM BUNGALOW OR flat, west part of town. Furnished or unfurnished. Address S, box 391, TIMES BRANCH OFFICE.

WANTED—BY FAMILY FOUR ADULTS, NICELY furnished 4 or 5-room bungalow; permanent, reliable. PHONE A3487.

WANTED— Houses.

WANTED—BARGAINS. 6 ROOMS, WILSHIRE DISTRICT.
6 rooms, 16th st. district.
6 rooms, old Vermont Square.
Large Living rooms.
8 rooms, old Vermont Square.
½ acre with shade trees and small house, nice neighborhood.
5 acres unimproved, out Western ave.
Have immediate buyers for all of the above. C. TRUMBOWER, 410 W. Sixth st. Main 8444, 60089.

WANTED—HOUSE IN WILSHIRE, ARLINGTON Heights or Pico Heights section. From $12,000 to $20,000. Give full particulars by mail to secure satisfactory results. Usual commission expected in case of sale. DOUGHERTY, 519 O. T. Johnson Bldg.

WANTED— Real Estate for Cash.

Advertisements which involve an exchange proposition are not acceptable for publication in this column.

WANTED—TO PURCHASE FOR CASH. Low-priced building lots in Los Angeles and vicinity. MATTHEWS & MATTHEWS, 310 Douglas Bldg. Main 3235.

WANTED—WILL PAY SPOT CASH WITHIN 24 hours for real bargains. Agents or owners see GREGG or WOOD, 626 Citizens' Bank Bldg. F6005, Main 2113.

WANTED— To Purchase, Real Estate.

WANTED—YOUR PROPERTY, FOR SALE OR EXchange. Can sell or match anything. J. A. CRAIG, 814 H. W. Hellman Bldg.

WANTED— To Purchase, Real Estate.

WANTED—BUNGALOWS FOR ONE CLEAR 10-ACRE improved ranch on boulevard, Riverside district. Also for clear 30 acres, rich, level land with water, and on main road, Fresno district.
Want CLEAR residence to $10,000 for 40 acres fine level land near boulevard, San Fernando Valley.
Want house and lot for 100 acres CLEAR rich level land near railroad.
See me for bargains in acreage and ranches, all sizes, for sale and exchange.
A. C. BAIRD, 625 So. Spring st., With MONARCH REALTY CO. F7789, Main 3528.

WANTED—I want a bungalow in Alhambra, South Pasadena, or Highland Park up to $3500 or less, will put in 11 acres of fine land, 3½ miles from Perris, price $1700, clear, and will assume the difference. HASCLE L. FREEMAN, 227 Story Bldg. Phone Broadway 2274. Sixth and Broadway. F1941.

WANTED — TO PURCHASE, GOOD HOUSE OR bungalow, between First and Ninth, Vermont and Western, not over $6000. Have $1500 cash and beautiful brand new 7-room bungalow, Glendale way, $4500, clear. G. Y. RIDENBAUGH, 420 Consolidated Realty Bldg.

WANTED—TO PURCHASE $6000 GOOD BUILDING lots, city or suburban, as part payment on new 10-room house, fine location, high ground, west; classy, up-to-date house, finished in hardwoods; 3 baths. Price $12,000. Might take clear house to $6000. Phone OWNER, F1095.

WANTED—BRICK APARTMENT-HOUSE TO $75,-000. Will give $40,000 orange and walnut grove, fine buildings, splendid subdivision, at Lamanda Park. Balance mortgage. W. J. KELLY, 307 Haas Bldg. A4177. Main 3377.

WANTED—WILL BUY MODERN HOUSE OR BUNgalow, well located, for personal use. Will give cash value in good alfalfa land, demonstrated perfect water supply; on railroad, 4 hours' ride Los Angeles, $75.00 per acre. Submit description. W. R. LITTLE, 1001 Central Bldg.

WANTED—STORE PROPERTY TO $25,000. WILL put in clear property to $20,000 and $5000 cash. See MR. DAVIS, with SEYMORE B. GOODMAN, Main 2161, F2224. 402 Black Bldg.

WANTED—CLEAR LOT FOR $4000 EQUITY IN $6000 beautiful new 7-room bungalow, southwest, high-class leatherette walls. Furnace, garage, sewer, hardwood floors, etc. W. J. KELLY, 307 Haas Bldg. A4177. Main 3377.

WANTED—LIST YOUR PROPERTY WITH A RELIAble and responsible man; have clients with property for trade and buyers; quick results. F. WEBSTER, 403 Majestic Bldg.

WANTED—4 FLAT BUILDING FROM $14,000 TO $16,000. Will give clear apartment or flat lots or clear residence and assume from $5000 to $7500. Owners only. W. J. KELLY, 307 Haas Bldg. A4177. Main 3377.

WANTED—TO PURCHASE SEVERAL PROPERTIES in Los Angeles, vacant and improved. Want Arizona stock ranch with all stock and brand up to $200,000. L. H. MITCHEL & SONS, 307 Title Insurance Bldg.

WANTED—WILL EXCHANGE GOOD CLEAR RESIdence S. W. and cash for new, up-to-date residence in best residential district. R. E. MUNCY CO., A2630. 715 Grant Bldg.

WANTED—DIRECT FROM OWNER, THE BEST modern 6-room bungalow, located in Hollywood or South Pasadena that $4000 to $5000 all cash will buy. 524 WASHINGTON BLDG. Phone Bdwy. 1334, A5681.

WANTED—A HOUSE BETWEEN VENICE AND SANta Monica, between the Ocean Front and the trolley; in exchange for four 4-room flats in the Wilshire district. 1119 HAAS BLDG. A1645. Bdwy. 4175.

WANTED—HAVE A CLEAR BUNGALOW AND 2 clear lots, corner 100x150, want 4-flat building to $10,000; owners only. A2124. HADLOCK, Jr., 706 Story Bldg.

WANTED—WELL LOCATED LOT, $1600 CASH value for 80-acre relinquishment in Kern county, with half interest in pumping plant. Owner, 515 HAAS BLDG.

WANTED—RESIDENCE OR INCOME PROPERTY. Have 10-acre income ranch, fully stocked, to trade. Valued $12,000. Burbank way. CHAPPEL-CHAPPEL, 617 Lissner Bldg.

WANTED—10 TO 20 ACRES SUBURBAN RANCH near electric line, up to $15,000, for city income property. THOMSON, 630 San Fernando Bldg. 63232, Main 8210.

WANTED—TO BUY A 4-ROOM HOUSE ON PASAdena, by a professional gardener, from a real estate company, with some prospect of work. Address J, box 139, TIMES OFFICE.

WANTED—VENICE FURNISHED RESIDENCE OR apartments to $20,000 or less for good Los Angeles income and residence. C. J. SHUTES, 317 Grant Bldg.

WANTED—HOUSE NOT OVER $6000, AS PART payment for equity in good income business corner, storerooms and flats. GORDON, room 4, 221 W. Third st.

WANTED—TO PURCHASE. Best lot that $800 cash will buy. No commission. Will give answer in 24 hours. Address H, box 245, TIMES OFFICE.

WANTED—BIG EQUITY IN ROOMY BUNGALOW for good $1500 lot; quick deal, so hurry. Address F, box 181, TIMES OFFICE.

WANTED—REAL BARGAIN IN LOT, HANDLED with $500 cash and assume. KATE BASSETT, 1110 Van Nuys.

WANTED—MUST YOU SACRIFICE? SEE LIVE worker with cash clients. KATE BASSETT, 1110 Van Nuys.

WANTED—LOT NORTH OF 16TH, EAST OF UNion, to $10,000. Give flats worth $12,000. C. J. SHUTES, 317 Grant Bldg. A1564.

WANTED—FIVE OR TEN ACRES ON ELECTRIC road. A. SIEIKS, 209 Laughlin Bldg.

WANTED— To Purchase, Miscellaneous.

WANTED—DIAMONDS—JEWELRY—OLD GOLD; Sell your diamonds where you can get the most money for them. I pay spot cash for diamonds and jewelry. Private rooms. J. C. FERGUSON, suite 204 Laughlin Bldg., 315 S. Broadway. Phone F3516.

WANTED—DIAMONDS, OLD GOLD, JEWELRY AND silver. We pay highest cash prices for any amount of diamonds, etc. Come and see us before selling elsewhere. Private. PALACE GEM JEWELRY CO., 308 W. Seventh st.

WANTED — DIAMONDS, JEWELRY, PEARLS, OLD gold, sterling silverware, etc. We pay cash. MARKWELL & CO., 300 Citizens Bank Bldg., Fifth and Spring.

WANTED—DIAMONDS, OLD GOLD, ANTIQUES, bought for cash. H. B. CROUCH & CO., 758 S. Hill st.

WANTED—CASH PAID FOR FEATHER BEDS. 758 SAN PEDRO ST. Main 1166.

WANTED—BOOKS BOUGHT FOR CASH. PHONES F3250, Main 3859. DAWSON'S BOOK SHOP, 518 S. Hill.

WANTED— Miscellaneous.

WANTED—DON'T WAIT. until the last minute to telephone your "Want Ad" to THE TIMES but get it in early.

WANTED—MAIL ORDER HOUSE CAN USE GOOD, live, up-to-the-second West Coast catalogue. Address VE, box 59, TIMES OFFICE.

WANTED—HIGHEST PRICES PAID FOR LADIES' and men's second-hand clothing; must be in good condition. 437 CENTENNIAL ST. Main 4243.

WANTED—SMALL AND LARGE SEA SHELLS. Phone BROADWAY 3418.

WANTED—For quick action drop answers to Times "Liners" in Times letter boxes in downtown office buildings. The locations of the boxes are printed in the first column of The Times "Liner" section.

WANTED— Discarded Clothes.

WANTED—HIGHEST PRICE PAID FOR CAST-OFF clothing. Call C. H. EDELMAN, Home A3970, Sunset Bdwy. 4685, or drop a postal. 558 Maple avenue.

WANTED — TOP PRICES FOR GENTLEMEN'S, ladies' clothing, evening clothes. COHEN, Pacific Coast Largest Dealer. We call. 121 E. 7th, 503½ S. Spring. F2890; Main 4024.

WANTED—TO BUY MEN'S CAST-OFF CLOTHING. A5302. M. DEUTCH will call. Main 4981.

WANTED— Furniture.

WANTED — WE PAY CASH FOR ALL KINDS OF furniture, merchandise, etc.; any quantity. We also sell on commission and advance cash on consignments. A trial will convince you. We have the largest, best-equipped and oldest auction house in the State. REED & HAMMOND, Auctioneers, 1053-1055 S. Main st., at 11th. Phones Broadway 2560, Home F3545.

WANTED—TO BUY FURNITURE, HOUSEHOLD goods, any amount, for spot cash. If you have anything to sell, call us. We also buy office furniture, restaurant outfits, fixtures. J. J. SUGARMAN, Auction and Commission House, 112-116 Court st. Phones: F4810, Main 3114.

WANTED — IF YOU WANT TO GET HIGHEST prices for your furniture, call SUGARMAN, Main 1139.

WANTED—TO PURCHASE AT ONCE, THE COMplete furniture of a home. Am no dealer. MAIN 2161. 62224.

WANTED — WILL PAY THE HIGHEST CASH price for good furniture in any quantity. HOME 21526.

WANTED—TO PURCHASE FINE DINING TABLE and chairs, also parlor furniture. Address H, box 121, TIMES OFFICE.

WANTED—SECOND-HAND FURNITURE, HIGHEST price paid. Call us before you sell. A3611. MAIN 3420.

WANTED—FURNITURE, RUGS, HOUSEHOLD FURnishings. Pay cash or sell on commission. ENGLAND, Auctioneer, 22010. South 3038.

WANTED — TO BUY, GOOD FURNITURE AND rugs, can use entire outfit. 23447. WEST 1394.

WANTED — FURNITURE FOR 5 OR 6 ROOMS. Must be good. MAIN 556. 61675.

WANTED—PARTY DESIRES TO PURCHASE 5 OR more rooms of furniture. PHONE 22288.

WANTED—WE BUY SECOND-HAND FURNITURE, highest prices paid. Call us up. MAIN 1139.

Classified Liners.

TO LET— Furnished Rooms.

TO LET—SUMMER RATES.

THE MOUNT VIEW.

Very Cool and Pleasant House, FIFTH AND HOPE STS.

Lies high, getting fine pure air, very cool and pleasant in summer, very comfortable, light, clean, newly tinted, cheerful single rooms and small apartments; only 3 minutes' walk to Broadway. Our location is the best and general arrangement of house excellent; very nice small apartments, $3 to $5 week; airy single rooms, $2.50 to $4 per week; day rate 50c to 75c. You will like them. Phone HOME 4032.

TO LET—NEW HOTEL IMPERIAL, 919 S. Grand, at Ninth. MOST MODERATE PRICED DOWNTOWN HOTEL, ONE HUNDRED ROOMS OF SOLID COMFORT, SIXTY ROOMS, PRIVATE SHOWER OR TUB BATHS. $1 per day and up, with private bath. $5 per week and up with private bath. Three blocks to shopping theater district. Rooms all light and airy, beautiful new furnishings, phones, closets, writing desks in all rooms. Phone 60193. T. SELBY HANAFORD, Manager.

TO LET—IN EXCELLENT PRIVATE HOME IN Wilshire, dainty, cool, airy room, $9 per month; one with small porch. 2425 W. FIRST ST., cor. Carondelet. 54552.

TO LET—3 NICE ROOMS, REASONABLE, 1630 Ingraham. Two large front, one smaller back, with sleeping porch. Convenient, near Westlake Park. PHONE 51365.

TO LET—AMERICAN FAMILY, THREE ADULTS, speaking German, French, Spanish, would rent spare front room; quiet street; also garage to rent. PHONE 23676.

TO LET—2 FURNISHED OR UNFURNISHED rooms, exclusive neighborhood, private family; moderate rates. PHONE 71427.

TO LET—NICELY FURNISHED FRONT ROOM, ONE block Westlake Park; $2.50 week. 2521 W. SIXTH. Wilshire 3388.

TO LET—REFINED JEWISH FAMILY WISH TO rent nice sunny room, board if desired, one or two gentlemen preferred. Garage. PHONE 21638.

TO LET—NEWLY FURNISHED ROOM TO LADY, use of kitchen, bath, parlor and porch, $10 per month. 73720.

TO LET—TWO DELIGHTFUL, LARGE, WELL-furnished rooms in private home, one with private bath. 806 WESTLAKE AVE. 51157.

TO LET—830 SOUTH FIGUEROA, LARGE WELL furnished rooms, $2 to $2.50 per week, $8 to $10 monthly.

TO LET—LARGE FRONT ROOM, SUITABLE FOR two gentlemen, 2 large closets; also small room with sleeping porch. 609 S. UNION AVE.

TO LET—FOUR LARGE CLEAN ROOMS, BATH, $12. 906 N. BEAUDRY AVE. A9647.

TO LET—HOUSEKEEPING ROOMS, $1.75, $2.00 week each, hot water, bath. 548 E. PICO.

TO LET—HOTEL ALAN, 256 E. SECOND, STRICTLY modern. Nice lobby, $2 per week.

TO LET— Housekeeping Rooms, Furnished and Unfurnished.

TO LET—NEWLY-TINTED, FURNISHED ROOMS, clean, airy, large closets, bath, phone, electric lights, laundry privileges; short walk to Sixth and Broadway. Very cheap. 943 W. SIXTH ST.

TO LET—TWO ROOMS FOR LIGHT HOUSEKEEPING, neatly furnished, all conveniences, very reasonable rent. Close in on car line. Adults only. 2241 MAPLE AVE.

TO LET — LADY TO SHARE ARTISTIC FLAT, grand piano, close in, good neighborhood, exceptional price, $12. PHONE 53868.

TO LET—ONE FURNISHED ROOM, AND KITCHenette, $10; gas included, $9 to 1 lady. 26361. Also garage, $2.50. 212 W. 30TH ST.

TO LET—BEAUTIFUL CARLETON, NEWLY FURnished flat, $16 per month, 3 minutes from First and Broadway. 232 N. GRAND AVE.

TO LET—FRONT ROOM, FURNISHED, RUNNING water, sleeping porch, $2.25; also sink, range. 824 W. 10TH.

TO LET—SINGLE ROOMS FOR LIGHT HOUSEkeeping, $1.25 week and up. 208 S. OLIVE ST.

TO LET—THREE FURNISHED HOUSEKEEPING rooms, private bath, reasonable. 633 E. 39TH ST.

TO LET—3 FURNISHED ROOMS, $10 MONTH. 1975 ESTRELLA, near Washington and Figueroa.

TO LET— Unfurnished Flats.

TO LET— AT THE BURGWALD. Unfurnished high-class apartments, very choice 4 and 5-rooms; hardwood floors throughout; steam-heated, hot water, elevator, janitor service; beautiful view of the mountains, perfect home, nothing like it in the city. 926 WESTMORELAND AVE.

TO LET—NEW, MODERN, LOWER 4-ROOM sunny flat, hardwood floors. All modern built-in features; near three car lines; $20; water and janitor service free. Call 1958 WEST 23RD ST. La Salle car to 22nd.

TO LET—$22.50; HIGH GRADE FLATS IN EXCLUsive W. Adams district, reduced from $30; artistic building and beautiful grounds; the building is new and conveniently arranged, embracing every comfort and private porches. 1680 W. 25TH ST., S.W., near Normandie. F. W. SCHNEIDER, Main 1177.

TO LET—BEAUTIFUL NEW SUNNY 4-ROOM FLAT, hardwood floors, casement windows, disappearing bed, massive stone fireplace, Flemish oak living and dining-room, white kitchen, bath, bedroom, handsome Swiss chalet house, artistic grounds. 1315 CROWN HILL.

TO LET—NEW, ELEGANT 4-ROOM UPPER AND lower flats; one solarium, one disappearing bed, dressers, built-in dressing-room, furnace in each flat; must be seen to be appreciated; rent $20. Maple and San Pedro cars. Key next door. 310 E. 35TH ST.

TO LET — ELEGANT UNFURNISHED MODERN lower 5-room brick flat, 2 bedrooms, hardwood floors, built-in bookcase, desk and buffet, heat, water and janitor service. 808 W. 21ST. Phone 23283.

TO LET—$42.50, A VERY BEAUTIFUL 6-ROOM upper unfurnished apartment flat in exclusive W. Adams section; glass sun room, sleeping porch, garage, Jap service, adults only. Call owner, 203 I. W. HELLMAN BLDG. A4876.

TO LET—$20; SUNNY 4-ROOM AND BATH LOWER flat of a two-flat building; all outside rooms; newly renovated; front and back yards. 905 W. 11TH ST. Phone 52886.

TO LET—BEAUTIFUL 4-ROOM UPPER FLAT, south side, large sleeping porch, new and modern, automatic water heater, range, awnings. 1512 REID ST. Pico Heights. 53346.

TO LET—MODERN 4-ROOM FLAT, DISAPPEARING beds, all latest conveniences. 669½ S. Bonnie Brae. C. B. FORD, 522 Hollingsworth Bldg. Main 480, F7540.

TO LET—$18. NEW UPPER FLAT, 3 LARGE, sunny rooms, 1675 GIRARD ST., near Bonnie Brae.

TO LET—1130 INGRAHAM ST., UPPER COTTAGE flats, 6 large rooms, 30 ft. from nearest building. Seven blocks west from Seventh and Hill. Finish rooms to suit.

TO LET—VERY DESIRABLE UPPER 4-ROOM corner flat, hardwood floors, built-in features, stair carpet, stove, etc. Garage. Near Westlake Park. Adults. 751 CORONADO. Phone 52358.

TO LET—CHOICEST FLAT IN CITY, W. ADAMS district, strictly modern; automatic hot water, bargain, $25. Must see to fully appreciate. 1524 W. 27TH ST.

TO LET—5-ROOM LOWER FLAT, SUN PARLOR, furnace, large rooms, sun all around; sixteen thirty-four Orange st., near Westlake Park. F4543. HURD, 1207 Haas Bldg.

TO LET—BEAUTIFUL CARLETON, 3 AND 4 ROOMS, $12 to $16 a month; 3 minutes from First and Broadway. 232 N. GRAND AVE.

TO LET—ONE FURNISHED, ONE UNFURNISHED flat, easy walking distance. 412 LUCAS. See these sure.

TO LET—WESTLAKE, STRICTLY MODERN SOUTH upper 4-room flat, everything desirable, spacious arrangement, built-in features, commanding view; beautiful grounds, garage. 333 S. BONNIE BRAE.

TO LET—MOST ATTRACTIVE FLAT IN THE CITY, on beautiful Westmoreland ave., 934; convenient to three car lines. Phone BROADWAY 7290, HOME 60677.

TO LET—$22.50 RENT, BEGINNING AUGUST 15, 5-room lower flat, hardwood floors, range in kitchen, two bedrooms, one block from school and two car lines. SOUTHWEST 556778.

TO LET—2908 KENWOOD AVE., BEAUTIFUL NEW colonial building, 5 rooms, living and dining-room in genuine mahogany, tile bath, automatic steam heat; garage, rent reasonable.

TO LET—4-ROOM FLAT, HARDWOOD FLOORS, up to date, on corner between Pico and 16th car; F. M. RUNKLE, Pico and Hobart, 71275. West 559.

TO LET—NEW 4 LARGE ROOM FLAT, INCLOSED screen porch, fine location; rent reasonable. WEST 4587.

TO LET—UNFURNISHED LOWER CORNER 5-room flat, 16th and Maple ave. Phone SOUTH 5421W.

TO LET—UNFURNISHED, IN FINE SHAPE, 3 AND 4-room flats, close in, at 1243½ W. Third st.; white kitchen and papered rooms. Call 53557.

TO LET—CLOSE IN, STRICTLY MODERN, HIGH ground, 6-room flat, built-in features. 963½ W. SIXTH.

TO LET—WESTLAKE DISTRICT, ELEGANT NEW 4-room flat, $25. 1022 PARK VIEW. W. 11th car.

TO LET—4-ROOM, STRICTLY MODERN, NEW, upper flat, 912 S. Berendo st. For particulars apply 1119 HAAS BLDG. A1645, Broadway 4175.

TO LET—388 W. 41ST ST., 4 OR 5-ROOM UPPER or lower, in two-flat, clean, modern residence; sleeping porch, garage, telephone, yard kept; adults.

TO LET—NEAR COURTHOUSE, NICE 4 AND 5-room flats, $12 to $20. HUBELL INVESTMENT CO., 502 Bullard Block. Phone A2734.

TO LET—HANDSOME 4-ROOM BRICK, EAST EXposure, one block three car lines. 1372 W. 20TH. Phone 22653.

TO LET—DESIRABLE MODERN 6-ROOM FLAT, good location and fine car service. 132 E. ADAMS ST.

TO LET—CLOSE-IN, ELEGANT NEW FLAT, FOUR rooms with 2 beds, modern in every way. 1115 WESTLAKE AVE.

TO LET—NEW WILSHIRE FLATS, 4 MODERN 4 rooms, high class, with ranges and garages. PHONE 26640.

TO LET—SUNNY LOWER 4-ROOM FLATS, BUILT-in features; disappearing beds, bedroom, laundry trays, garage. 1638 FOURTH AVE.

TO LET—$20, FIVE ALL OUTSIDE ROOMS, LOWER sunny flat, 819 GOLDEN AVE. Three blocks west of Figueroa. Suitable for subletting.

TO LET—STRICTLY MODERN 4-ROOM FLAT, 976 S. BERENDO ST. 11th st. car. Rent reduced to $17. Phone 74920.

TO LET—CLOSE IN FLATS, THOROUGHLY RENOvated, to adult families. 940 to 942½ W. SIXTH ST.

TO LET— Unfurnished Flats.

TO LET—FREE RENT TO SEPT. 1.

See the handsome new 4-room flats finished in mahogany, shower baths. 3014 VAN BUREN ST. (Jefferson car.) To responsible tenants will give rent free to Sept. 1. See MRS. LYONS, Cor. Jefferson and Van Buren. West 529.

TO LET—UNFURNISHED LOWER FLAT, SEVEN rooms, consisting of living-room, library, dining-room, 3 bedrooms, kitchen and bath; basement with furnace; automatic water heater; hardwood floors throughout; large yard front and rear; garage. Good car service. 3820 S. Hill st. Main 9465—PHONES—A4719.

TO LET—ELEGANT NEW 3-ROOM FLAT, HARDwood floors, gas furnace, automatic water heater, 2 disappearing beds, white buffet kitchen, large closet, all built-in features, private baths, on corner, high and sightly. Pico Heights district. F. M. RUNKLE, 71275. Pico near Hobart. West 559.

TO LET— DELIGHTFUL FLAT. First opportunity offered to rent new flat, first time vacant; better than anything in the city for price; consisting of 4 light rooms, bath and dressing-room; private garage. See 119½ N. Alexandria ave. OWNER, 568008.

TO LET— CHATSWORTH TERRACE. A very beautifully decorated and artistic 5-room upper flat in this high-class building. All outside rooms. Oak floors. Gas range. Floor furnace. Open grates. Janitor. W. Ninth st. car. 946 PARK VIEW ST.

TO LET—ELEGANT 5-ROOM FLAT, HALF BLOCK north WESTLAKE PARK, four car lines, 10 minutes to Broadway. Hardwood and woodstone floors, paneled hall and DINING-ROOM, enameled bath and bedrooms, wall bed, bookcases, mirrors, buffet, mantel, laundry tub; improved, odorless, inexpensive heating. PHONE 51566.

TO LET—2501 W. PICO ST., ELEGANT 5-ROOM corner flat; oak floors, gas range; fine business corner; dressmaker there 5 years; $25.

TO LET—CLOSE-IN FLATS, 40-ROOM APARTment, with kitchenette, brick stores on Hill, Flower, Pico. By owner, office Van Nuys Bldg. MAIN 204. A4778.

TO LET—PICO HEIGHTS SECTION, NEW 4-ROOM flat, strictly modern; the one you will want. Call A2124 for appointment.

TO LET—FINE LOWER 6-ROOM FLAT, 136 N. Olive. Also 5-room upper flat. 107 N. OLIVE.

TO LET—BRIGHT, SUNNY FLAT, FIVE ROOMS, $18, walking distance. 1420½ W. TENTH ST.

TO LET—CLOSE-IN 3-ROOM FLAT, $12.50. 216½ BOYD ST.

TO LET—4-ROOM FLAT, NO. 823 NORTH BUNKER HILL ST.

TO LET—UNFURNISHED, 5- AND 6-ROOM FLATS; corner; walking distance. 560 S. FREMONT.

TO LET—COSY UPPER 4-ROOM FLAT, 620½ EAST 12TH ST. Bdwy. 6375.

TO LET—CLOSE-IN 6-ROOM FLAT, UNFURNISHED. 328 S. OLIVE ST.

TO LET — MODERN 4-ROOM UPPER FLAT, WITH sleeping porch, $20. 926 BLAINE ST.

TO LET—1508½ S. GRAND, 4-ROOM FLAT, $12, water paid. F6589, BROADWAY 4536.

TO LET—MODERN LIGHT UPPER 4-ROOM FLAT, screen porch, reasonable. 124 N. HOPE ST.

TO LET—772 TOWNE AVE., 5 ROOMS, MODERN, water paid. $15.

TO LET— Furnished Flats.

TO LET—NEW 3-ROOM FURNISHED FLAT; 2 DISappearing beds, built-in effects, 1229½ Irolo; $22. 5-room furnished cottage, 822 W. 66th st., $16. WILSHIRE 1373.

TO LET—CHOICEST FLAT, ELEGANTLY FURNISHed in mahogany. Strictly modern. West Adams district. Automatic hot water. Bargain, $35. Must see to appreciate. 1524 WEST 27TH ST.

TO LET—CLOSE IN, EXCEPTIONALLY GOOD neighborhood, newly furnished 4-room flat, $36.50 including telephone. Call 551 S. HOPE.

TO LET—NEWLY FURNISHED UPPER FLATS OF 2 and 3 rooms, private bath, large porches and garage. Adults only. 1114 W. 18TH.

TO LET—NICELY FURNISHED 4-ROOM FLAT, clean and attractive, with private bath, laundry tray, etc.; walking distance; $18; water paid. Main 8667. 701 N. GRAND AVE.

TO LET—NICELY FURNISHED 3-ROOM LOWER flat, fumed oak furniture, oak floors, very clean. 314 W. 48TH ST.

TO LET—5-ROOM FLAT, REASONABLE, MAKE pleasant to permanent tenant. 888 E. 20TH ST. 22598.

TO LET—MODERN 4-ROOM FLAT, MISSION FURniture, hardwood floors, all conveniences. 1752 W. 24TH ST. $25.

TO LET—4 SUNNY ROOM UPPER FLAT, ALL built-in features, new furniture. 1515½ W. 16TH ST.

TO LET—MODERN, UP-TO-DATE, HANDSOMELY furnished flat, piano; rent $35. Apply 1181 W. 30TH ST. Phone 71005.

TO LET—5-ROOM FURNISHED FLAT, REASONable, make pleasant to permanent party, children. 858 E. 20TH ST., Phone 22598.

TO LET—ELEGANT FURNISHED FLATS, SUMmer rates; all conveniences; 2 and 3 beds; Westlake district. 2514 W. SIXTH.

TO LET—$25. NICELY FURNISHED THREE-ROOM flat, two beds. Adults. 1314 S. HOOVER.

TO LET—4-ROOM MODERN FLAT, COMPLETELY furnished, $18, water paid. 535 E. 31ST ST.

TO LET— Apartments Furnished.

TO LET—

MARQUETTE APARTMENTS.

Two Blocks from Broadway. Beautiful new house, just opening, that will delight you. Special Summer rates. Very close in, eliminating time and money wasted on street cars. Elegantly Furnished. Cozy and comfortable, homelike suites; you will feel no embarrassment when your friends visit you. Modern in every Respect. 119 N. OLIVE ST. F7570. Broadway 3101.

TO LET— SUMMER RATES. ARLINGTON GRAND APARTMENTS 2825 S. GRAND AVE. VERY COMFORTABLE AND PLEASANT HOUSE. Beautiful, modern house in every respect. Nice, large, furnished living-rooms and kitchens, with private baths; hot water, laundry conveniences, fine lobby, front porch to each floor, lawn, nice residence district; Grand ave. car line; few minutes ride to center city; very cool, cosy and comfortable home in summer; you will like it. Rates $16 to $20 for 2-room and $30 and $35 for 3-room apartments. Rented by week if desired. Phones: HOME 24818, SOUTH 781.

TO LET—CAMBRIA UNION APARTMENTS, WESTLAKE DISTRICT. 738 S. UNION AVE. Coolest house in the city; strictly first-class; located between Seventh and Eighth st. car line; noted for liberality of construction; many features that no other house has, which appeal to people desiring conveniences of a home and comfort of an apartment; 5 minutes' walk to Westlake Park. 15 minutes to Broadway. Rent by day, week or month.

TO LET—THE EMS. ROOMS AND APARTMENTS, 321 S. Olive st., Angels Flight. A5489. Main 6741. Under owner's management is being refurnished and renovated. We cater only to good class of tenants and offer best of service at moderate prices.

TO LET— ACACIA ARMS APARTMENTS, Tenth and Alvarado sts. 2-room apartments, bath, $6 to $9 weekly. 3-room apartments, $10 to $15 weekly. Monthly rates, $20 to $50. Quiet, first-class house, all conveniences. Best service; elevator.

TO LET—DRESDEN APARTMENTS— 1919 W. Seventh st., near Westlake Park. One specially furnished double apartment, consisting of kitchen, dining and living-room, dressing-room and bath, particularly described and equipped for particular people, come in and see it. Also single apartment done in pink and gray; another in wicker and yellow. Nice and cool. 10994. Wilshire 4394.

TO LET—BALTIC APARTMENTS, New, modern, single rooms, single, double apartments, sleeping porches, amusement hall, roof garden, pool rooms, garage; inspection means move to 1127 ORANGE ST. Walking distance. W. Seventh st. car to Bixel.

TO LET— GORDON APTS. 618 W. Fourth st. 3 minutes from Broadway, the business and amusement center; exceptionally well furnished and well conducted; special rates for summer.

TO LET—BEAUTIFUL 3 ROOMS, WITH HALL and bath, best of furnishings, best residence section; always rented for $40; care for it yourself and take it for $20. COMFORT, corner 24th and Budlong ave. Adams car.

TO LET—NEW, JUST OPENED. Strictly modern 2 and 3-room apartments on the west side, $12 and up; free auto to show. Also have apartments at the beach. 226 MARSH-STRONG BLDG. Phones Main 5045, 22587.

TO LET—FURNISHED APARTMENT IN PRIVATE residence, $14.50; telephone, electricity, water free. Telephone Wilshire 3509. 993 NEW HAMPSHIRE.

TO LET—FIVE AND SIX BRIGHT ROOMS (INcluding two real bedrooms;) silver, linen, complete, $25 and up; walking distance. 1420½ W. 10TH ST.

TO LET— SCARBOROUGH APARTMENTS. New, first class, 5 minutes' walk from Fifth and Broadway. 517 S. FLOWER ST.

TO LET—LILY APARTMENTS, 102 WEST 38TH street, new, corner, brick building, everything furnished, $16 up. Large lobby. Piano. SOUTH 6489. 28541.

TO LET—VERY CLOSE IN, IN REAR, QUIET, airy 3-room apartment, $25. Single apartment $16. 551 S. HOPE ST.

TO LET—FRONT APARTMENT, SLEEPING PORCH, $2.25; sink, range, sleeping porch, $2.50. 824 W. 10TH.

TO LET—PART OF FINE RESIDENCE, WESTlake district, 3 large beautifully furnished rooms; piano and garage. 52739.

TO LET — TWO MODERN FURNISHED LARGE sunny rooms, private bath, hot, cold water, $14. Free phone. 22431. 1114 W. 16TH ST.

TO LET—ALPHA APARTMENTS, 115 S. BUNKER Hill, 2-room apartments, modern, close in; private bath, $12 month, and up.

TO LET— Apartments Furnished.

TO LET—REDUCED RENTS. LEADING APARTMENT HOUSES OF L. A. WITHIN WALKING DISTANCE. TODAY'S VACANCIES ARE: NEW—JUST OPENED—NEW

O'NEIL—60509, Main 3850. 350 S. Figueroa st. One outside corner suite ....$25.00 Two rooms, bath and kitchen $42.50

GENEVA—A2075. 204 N. Fremont ave. Nicely-furnished apartments ....$10.00 to $14.00 per month. Very desirable single rooms at $8.00

PORTLAND—F7590. 911 Diamond st. Living-room, alcove & kitchen ....$8.00 Living-room, alcove & kitchen $10.00

ROOSEVELT—A3404, Main 5041. 334 S. Figueroa. Main-floor suite ....$15.00 Very pleasant suites $11.00

HELVETIA—F5524. 212 N. Fremont ave. Living-room, bedroom, kitchen ....$12.00 Living-room, bedroom, kitchen $15.00

GOLDEN—Bdwy. 3004; 60049. 1130 W. 7th st. A comfortable suite ....$25.00 A very desirable apartment $27.50

MICHIGAN—A3506. 1133 W. First st. Beautiful 3-room alcove suite ....$12.00 Alcove bedroom, living-room and kitchen $14.00

PARK—Main 9488. 60568. 721 Golden ave. 3-room private bath suite ....$25.00 Very desirable suite with bath $30.00

NEW YORK—F5282. 1013 E. Ninth st. Living-room, kitchen, bedroom ....$9.00 Other nice suites ....$12.00 and $13.00

ST. LOUIS—F1458. 1141 W. First st. Very pleasant 2-room apt. ....$11.00 Light, sunny 2-room apt. $14.00

TAFT—A5041. 332 S. Figueroa st. A good 2-room apartment ....$9.00 Very pleasant 2-room apartment $13.00

FLORENTINE—F1500. 1020 Colton st. Living-room, alcove & kitchen ....$10.00 Cheerful, comfortable suites $13.00

TO LET—SEMINOLE APARTMENT HOTEL— Home 60222. 620 S. Flower st. Main 6281. 5 minutes' walk from Broadway. The finest furnished and best located high-class apartment hotel in Los Angeles. 200 magnificent outside rooms, lobby 100x100 feet; opening into a tropical palm court, well appointed ball, billiard and poolrooms, select social surroundings, dancing, music and card parties every evening. (Our apartments are very large, spotlessly clean and completely furnished for housekeeping.) Table linens, silver and china the very best. (Service unsurpassed.) Night and day phone service. Single rooms, with bath, $1 per day. Single apartments, comprises one large living-room, large bath and kitchen, complete for housekeeping ....$35 to $45. Double apartments, very large, spacious and well furnished ....$60 to $75. (Will rent these apartments by the week, same prices.) These prices include gas, light, phone service; heat, laundry and apartment cleaned weekly. PAUL STRAIN, Manager.

TO LET—HUNTLEY APARTMENTS— 1207 W. Third st. Take Crown Hill car. Housekeeping apartments, concrete building; every room an outside room, well ventilated, two passenger elevators; awnings, croquet court, tennis courts, free garage; 10 minutes' walk to Third and Broadway. $1.50 to $6.00 a day. $9.00 to $28.00 a week. $40.00 to $100.00 a month. Special rates by the year. Phones: Main 834. Home 10108. If you want comfort, hospitality, quiet and homelike surroundings at moderate cost, come to the Huntley.

TO LET—VILLA APARTMENTS, 710 CALIFORNIA street, walking distance, nicely furnished apartments, 2 rooms and bath, $10 per month and up.

TO LET — LOWEST RATES, NEW GLADSTONE APARTMENTS, 500 E. Pico. Hot, cold showers, baths.

TO LET—DOUGLAS TERRACE APTS., 1021 W. 7TH ST. Newly furnished apartments and single rooms, private phones, amusement parlor, walking distance.

TO LET — NICELY-FURNISHED 2 ROOMS AND bath, $12 month; hot and cold water and electric lights free. Call 4501 MONETA or Phone Vermont 1480. 29458.

TO LET—ROBINSON APTS., 923 S. UNION, W. NINTH CAR. WESTLAKE DISTRICT. MODERN, NEW. PRICE MODERATE.

TO LET—MODERN APARTMENTS, $1 DAY, $5 week, $15 month up. Roof garden, garage. 605 E. WASHINGTON. South 1204—24742.

TO LET— Apartments Unfurnished.

TO LET—2, 3, 4, 5-ROOM SUITES, ONLY FIRST-class unfurnished apartments in city; all outside rooms, hardwood finish, beautiful built-in effects, private balconies, attractive lobbies, sun parlor, amusement room, steam heat, hot and cold water, telephone, gas, electricity, and best of service included in price. FOWLER APTS., 1110 W. Washington.

TO LET—UNFURNISHED, FIRST FLOOR, ONE two rooms and kitchen apartment; second floor (private), 6 rooms and kitchen; very convenient; porch. 219 N. OLIVE.

TO LET—TWO MODERN, UNFURNISHED, LARGE sunny rooms, private bath, hot, cold water, $10.50. Also 3-room front apartment, $15. Free phone. 22431. 1114 W. 16TH ST.

TO LET — CLOSE-IN, 3-ROOM UNFURNISHED apartment, sunny, modern, low rent, no children. 328½ CLAY ST.

HOTELS, ROOMING HOUSES— Lodging, Day or Week.

TO LET—ST. JAMES HOTEL, AMERICAN PLAN, Newly renovated, overlooking Chester Place and St. James Park. Rooms single or en suite; private baths; excellent meals; attractive, homelike; garage; transients accommodated. University car. 517 W. 23RD. West 2782. 20101.

TO LET—MELROSE HOTEL, LARGEST AND COOLest lobby and porches in the city, 3 blocks from Broadway. 120-30 SOUTH GRAND AVE. Rates $3.50 week and up. Special rates by the month. Home 10974. Main 7306.

TO LET—HOTEL PEPPER, AMERICAN OR EUropean plan, lowest summer rates of any first-class hotel in the city; table unsurpassed. Look at our rooms and get lowest rates. WILSHIRE 175. 51224.

TO LET—NEW AND MODERN EUROPEAN PLAN, hot and cold running water every room, finest location, 50c per day, $2.25 per week and up. 321½ W. 2ND ST. Hotel Revere.

TO LET— HOTEL WEBSTER. Just opening, 259 E. Sixth street, 125 new outside rooms, 50 cents day, $3 week; front rooms, private bath, $1 day, $5 week.

TO LET — WILSHIRE HOTEL, 671 CORONADO, best room and board in the city for the price. Steam heat, running water and room telephones; newly renovated and furnished.

TO LET—HOTEL GEORGIA..... NEW, MODERN, PICO AND GEORGIA .... BDWY. 780 ROOMS WITH BATH, $1 DAY, $5 WEEK.

TO LET—NEW STILLWELL, 10-STORY FIREPROOF hotel, 233 rooms, each with private bath, $1.50 per day and up. 838 S. GRAND. 60297.

TO LET—MODERN ROOMS, $3.00 UP, PRIVATE bath; $4.50 up. HOTEL VAL DEMAR, 606 S. Hope st. F4230. Main 2062.

TO LET—ROOMS AND BEDS, 25 AND 15 CENTS, at 514 TOWNE AVE.

TO LET— Rooms and Board.

TO LET—HOTEL FIGUEROA, 1610 S. FIGUEROA. One suit with bath, suitable for two people; one single with running water, excellent meals, tennis court and pool table free; fine lawn, shade and verandas; rates very moderate. Phone WEST 7109—22842.

TO LET—"WESTLAKE HALL," 837 WESTLAKE. Elegant, large, airy double room, beautiful large tile bath, large dressing room, also closet; handsome single rooms; luxurious parlors, verandas, sleeping porch, garage. 52345.

TO LET—WIDOW WITH WELL-APPOINTED PRIvate home in the Westlake district would like to have two congenial business people for room and sleeping porch; 15 minutes from city; all conveniences; garage; rates reasonable. PHONE 557697.

TO LET—WESTLAKE DISTRICT, 952 LAKE ST., in an elegantly furnished home; attractively furnished front rooms, private bath, in Spanish-American family. Good opportunity to learn the language. PHONE 53644.

TO LET—SPLENDID AIRY ROOM WITH BOARD, in Westlake district, in strictly private family, for couple; large veranda and garage. 932 SO. BURLINGTON. Wilshire 3474.

TO LET — WANT YOUNG PEOPLE OF REFINEment to board and room at 1627 ORANGE ST. Use of parlor and piano; good home cooking; $20 per month. Westlake district.

TO LET—953 BEACON, WEST 9TH OR 11TH CAR; one or two lovely rooms, $10 or $12; private family; desire two ladies or gentlemen; board optional; walking distance. PHONE 52611.

TO LET—BEAUTIFUL FURNISHED AIRY ROOM, also room or sleeping porch in a nice home in Wilshire district. Also garage. 661 S. BURLINGTON. 52877.

TO LET — LARGE, HANDSOMELY-FURNISHED second-story double and single rooms, modern, homelike, high class, excellent meals; reasonable. 1206 INGRAHAM.

TO LET—THE LAKE KNOLL, 4 NICE, AIRY rooms; all comforts; tennis; a healthy location, overlooking Westlake Park. 416 S. ALVARADO. 53167.

TO LET—VISIT BEAUTIFUL FAIRMOUNT HOTEL. A mountain resort at La Crescenta, California. For full particulars address F. A. HANGER, Proprietor. Phone Home Glendale, Green 44.

TO LET—THE CARNATION, LARGE FRONT ROOM with dressing-room and 2 closets, newly furnished, best home cooking, one block from two car lines. 1001 S. BURLINGTON. 55369.

TO LET—IN REFINED CHRISTIAN HOME, LARGE pleasant room, board if desired. 838 LAKE ST. WILSHIRE 3026.

TO LET—LARGE, CONNECTING FRONT ROOMS, two sleeping porches, double garage, fine table, excellent location. 1026 S. ALVARADO. 54519.

TO LET—DELIGHTFUL SUITE, PRIVATE SHOWER and bath, sleeping porch; single rooms; garage; private home. South 627. ST. PAUL.

TO LET — FRONT ROOM AND BOARD; NICE home, three car lines. 1147 W. 37TH PLACE. West 2365.

TO LET—ROOM AND BOARD FOR ONE OR two in Westlake district. References, garage. 53382.

TO LET—FURNISHED ROOM FOR 2 YOUNG men with breakfast, no other boarders. Call MAIN 7314 from 10 to 5:30.

TO LET— HOTEL GERMAIN. Modern, large, sunny rooms, bath, board, $7. Beautiful yard. Walking distance. 953 S. HOPE.

TO LET—NICE ROOMS, GOOD HOME COOKING, private family, $5 week. 520 EAST 6TH ST.

TO LET — YOUNG WOMEN'S BOARDING HOME, modern, daily and weekly rates. 514 S. GRAND.

TO LET— Rooms and Board.

TO LET—ROOMS AND BOARD, THORNYCROFT Farm. Rooms or private cottages, electric light, heat and call bells in all rooms; beautiful mountain scenery, tennis and croquet courts; fine rich Jersey milk and cream from our own dairy; raise all our own fruit, poultry, pigeons and rabbits. Take Glendale cars, get off at Ninth street. Phone before leaving Los Angeles. Special care and treatment for diabetes and rheumatism. Sunset Glendale 70-J, or Home 822. MRS. H. L. MILLER.

TO LET — BELLEVUE TERRACE HOTEL, SIXTH AND FIGUEROA. ROOMS ONLY $2 PER WEEK, UP; ROOMS AND BOARD, $6 PER WEEK UP. LARGE GROUNDS AND PORCHES. POOLROOM FREE TO GUESTS. F6392, MAIN 446. H. T. BARNETT, PROPRIETOR.

TO LET— Rooms and Board for Children.

TO LET—WILL BOARD AND ROOM ONE OR two children; room for parents if desired; close in, reasonable. 228 W. 11TH ST. Broadway 7072.

TO LET — VACATION SCHOOL, OUTDOOR STUDY, backward children coached, ideal home. WILSHIRE 4095.

TO LET— Unfurnished Houses.

TO LET—UNFURNISHED UNFURNISHED HOUSES—BUNGALOWS—FLATS ANYWHERE—ANY SIZE—ANY PRICE. OVER 2000 TO SELECT FROM. MANY BRAND NEW. THE COMBINED LISTINGS OF 60 AGENTS. FREE GUIDE BOOK TO LOS ANGELES AND SUBURBS. BARKER BROS. BUREAU. FREE RENTAL INFORMATION. MAIN FLOOR, 724 SOUTH BROADWAY.

TO LET—NICE CLOSE-IN HOUSES. Bungalows, cottages, flats and apartments, furnished and unfurnished. We have one of the most complete rental listings in Los Angeles. We show our houses. Use our machine, makes house renting easy for ladies, especially strangers. Visit our office, sixth floor, Trust & Savings Bldg., ask for Mr. Miller or Osborne. Bdwy. 978. R. C. MITCHELL CO. A4717.

TO LET—NEAT UNFURNISHED 5-ROOM HOUSE, all moder conveniences, one block from Stephenson ave. car line, large front and back yard, with barn for cow and chickens; $15 per month; water paid; will also sell nice family Jersey-Holstein cow, coming fresh in December, to responsible party for $75; $25 down and $25 per month; have customers for milk. Phone BROADWAY 2190, HOME A3888, ask for Mr. Thomas.

TO LET— HOUSES AND BUNGALOWS, $25 and upward per month. Must give references. VAIL & CRANE CO. F4443. 1026 W. P. Story Bldg. Bdwy. 1380.

TO LET—UNFURNISHED BUNGALOWS, $14 AND $15, water paid, corner Court and Edgeware Road. 3 rooms, modern; closets, buffet kitchen, 2 disappearing beds in each; high ground; nice yard. Take Temple street car to East Edgeware Road, walk south to Court st. Key at 1311.

TO LET—UNUSUALLY ATTRACTIVE CONVENIENT modern bungalow, 4 rooms, bath and sleeping porch; Pittsburgh heater, hardwood floors, excellent location, $30. 122 N. HOOVER ST. Phone 557627.

TO LET—9 ROOMS, MODERN, HARDWOOD floors, built-in effects, sleeping porch, enameled cabinet kitchen, conveniently arranged and good location for roomers. 1318 W. 31ST ST., right at Jefferson and Vermont. A2114, Broadway 1456, owner.

TO LET—1302 LINWOOD, CORNER HARTFORD ave., 9 rooms, $40, water paid. Also, 1016 W. 30th st., 7-room cottage, $20, water paid. Also 2950 Harvard Blvd., 6-room bungalow, $25, water paid. F6589. BROADWAY 4536.

TO LET—CHEAP RENT— SEE THESE FIRST. —CHEAP RENT. Newly tinted, clean, 4-room, half bungalows, at $10 per month. MRS. SCOTT, 4002 Compton ave. Phone South 3054J.

TO LET—5-ROOM UNFURNISHED BUNGALOW IN a bungalow court, one block from Westlake Park; all modern, built-in features, ice chest, gas stove, linoleums and window shades in bungalow. 730 CARONDELET ST. Phone F2003.

TO LET—LARGE COTTAGE, 8 ROOMS, CARPETS and stoves in, suitable for renting of rooms, has all conveniences, close in. 1228 S. Grand ave., near corner of Pico. Phone A4967. Address 200 N. MAIN ST.

TO LET—UNFURNISHED HOUSE. 9 rooms—1140 Elden avenue. Very desirable district, $50 per month. THOS. C. BUNDY & COMPANY, 60545. 210 Haas Bldg. Bdwy. 8388.

TO LET—10-ROOM HOUSE, 737 S. BURLINGTON ave. (key at 733.) Interior entirely refinished; hardwood floors; furnace. Rent $50. Inquire MR. CODDINGTON, 343 Douglas Bldg. A4531, Broadway 4060.

TO LET—7 ROOMS AND BATH, NEW, MODERN bungalow, fine location, hardwood floors, furnace, etc. 1631 10th ave.; $32.50. Owner, WILLIAM ROSEMANN, Main 5115 or A5761.

TO LET—6-ROOM NEW MODERN BUNGALOWS, in north Wilshire district, never been occupied; 12 minutes to First and Broadway, $25. L. M. PASSMORE, 353 N. Reno, 556867.

TO LET—WASHINGTON HEIGHTS, 5-ROOM MODern bungalow, disappearing beds, east front, close in; Hollywood cars to 1129 MOHAWK ST. Apply daily. Call 556915, Wilshire 3980. MISS LEWIS.

TO LET—8-ROOM MODERN HOUSE, CLEAN, NEWly tinted, large yard, garage, close in. 1201 W. NINTH ST. Apply 1812 WINFIELD ST. Phone Wilshire 393.

TO LET—NEW BUNGALOW, 5 ROOMS AND breakfast nook, lawn and roses, nice neighborhood, near two car lines, $22.50, terms for lease. 2421 WEST 30TH ST. Phone 71517 or West 2713.

TO LET—UNFURNISHED 7-ROOM BUNGALOW, hardwood floors, clean, 3 bedrooms, good location, half block from 2 car lines. 461 LAKE ST. Key at 465.

TO LET—6-ROOM MODERN BUNGALOW, 2115 Ninth ave., east front, high ground, $22.50; or will sell on terms, $30 down and $30 monthly. LEWIS EGG RANCH, Owners, Palms, Cal.

TO LET—HANDSOME 2-STORY MISSION HOUSE, Westlake district, hardwood floors, fine sleeping porch. Key at 633 S. UNION. Phone Wilshire 451.

TO LET—8-ROOM MODERN HOUSE AND GARAGE, $40; fine location, West Adams Heights, Washington or West Adams car to Cimarron. 2345 W. 23RD ST. Phone A3167 or Main 286.

TO LET—MODERN 5-ROOM BUNGALOW, OAK floors, instantaneous water heater, with or without garage; equipped with machinery and air. 3257 E. SECOND ST. 41173.

TO LET—MODERN 7-ROOM HOUSE, GOOD SURroundings, excellent condition; lawn and flowers; only $25. Call W. L. NORRIS, owner, before noon. Broadway 1139.

TO LET—121 AVENUE 43, OVERLOOKING PARK. 13 rooms, ideal home, natatorium, studio, cafe, near in; four car lines, 30 trees. See to appreciate. 39859.

TO LET—NEW MODERN 3-ROOM BUNGALOW, wall bed, $14; also 3-room California bungalow; $10; big lots. 1006 E. 18TH ST. Phone South 1898J.

TO LET—MODERN CLEAN 9-ROOM HOUSE, CELlar and garage, nice yard, half block from car; southwest, 3503 FOURTH AVE. Big bargain at $35 month. TYLER & CO., owners, F1095.

TO LET—$14, 4 ROOMS, IN NEW DOUBLE BUNgalow, on corner, two disappearing beds; white enamel kitchen and bedroom, bath, quarter-sawed oak floors, garage. Phone VERMONT 920.

TO LET—MODERN 5-ROOM BUNGALOW, 2010 S. NORMANDIE AVE. Rent $20, water paid. Apply next door.

TO LET—3 ROOMS AND BATH, MODERN AND new, at 1706 S. VERMONT. Rent $18. Key at 1706A.

TO LET—$18, 7-ROOM, ONE AND HALF STORY house, modern conveniences, front and back lawn; walking distance. 624 N. BUNKER HILL.

TO LET—STRICTLY MODERN BUNGALOW, THREE rooms, sleeping porch; high, sightly. Adults. PHONE 54545.

TO LET—6-ROOM BUNGALOW; ALL MODERN IMprovements; $32.50. 1638 NINTH AVE. Phone 560264. OWNER.

TO LET—NICE SIX-ROOM AND BATH COTTAGE, large yard, chicken house and barn, $16.00 per month. MR. GROSSE, Main 2043 or 60654.

TO LET — $12. MODERN 4-ROOM BUNGALOW, nice yard, lawn, flowers; rear; water paid. 2219 WALL.

TO LET—FURNISHED OR UNFURNISHED, 8-ROOM bungalow, 111 S. BENTON WAY. Phone Wilshire 1534.

TO LET—NICE 4-ROOM BUNGALOW, TREES AND flowers, plenty of shade; grounds cared for, water paid, free telephone. 1252 W. 38TH ST.

TO LET—$16. 3-ROOM MODERN BUNGALOW, phone, water, lawn free. Adults. 1713 PARK AVE.

TO LET—1982 BONSALLO AVE. DESIRABLE story and a half cottage, hardwood floors, modern conveniences, near school. PHONE 23283.

TO LET—3-ROOM HOUSE, HOLLYWOOD WAY, large lot, close to car. Rent $7. Phone MAIN 5567, F2696.

TO LET — $16, WATER PAID, NICE 4-ROOM house, fine condition. 714 SAN JULIAN, near Seventh and San Pedro sts.

TO LET—8-ROOM HOUSE, SUITABLE FOR ONE or two families, in good neighborhood. 421 E. 25TH ST. Take Maple ave. car.

TO LET—$12. FIVE-ROOM HOUSE, WALKING distance. 741 MERCHANT ST., close to 7th and Central.

TO LET—THREE UNFURNISHED ROOMS FOR housekeeping, private bath, half cottage. 114 S. FIGUEROA.

TO LET—2924 NORMANDIE AVE. MODERN 6-room dwelling, oak floors, furnace, garage, $25, water paid. 415 HAAS BLDG. 61382.

TO LET — HALF OF COTTAGE, 3 ROOMS AND bath; gas and electricity; garage and nice yard. 2217 MAPLE AVE. Tel. Main 9166.

TO LET — SANTA BARBARA COURT BUNGALOW apartments, 3 rooms and bath, furnished or unfurnished. Apply LEIGHTON HOTEL.

TO LET—MODERN 10-ROOM HOUSE, EXCELLENT condition, two baths, furnace and garage. 1115 GRAND VIEW ST. 556334.

TO LET — WESTLAKE DISTRICT, 1907 ORANGE st., 8 rooms, garage, furnace, water paid, lawn cared for. Rent $45. MAIN 3332; A3821.

TO LET—6-ROOM HOUSE, 2811 EAST FOURTH STREET.

TO LET—6-ROOM COTTAGE, HARDWOOD FLOORS, lawn, flowers, garage. Key 1475 W. 28TH ST.

TO LET—COSY 6-ROOM COTTAGE, 616 E. 12TH ST. Broadway 6375.

TO LET—PARTLY FURNISHED 9-ROOM BUNGAlow, $50 per month. 717 S. HARVARD BLVD.

TO LET—5 ROOMS, BATH, FINE VIEW, GARDEN, close in. 144 S. GRAND. $22.50. 24420.

TO LET — UNFURNISHED BUNGALOW, 4 ROOMS and sleeping porch. 180 N. ALEXANDRA AVE.

TO LET— Unfurnished Houses.

TO LET— CONSULT OUR LEASING AND RENTAL DEPARTMENT FOR HOUSES—BUNGALOWS—FLATS—APARTMENTS FURNISHED AND UNFURNISHED, ALL SIZES—AND LOCATIONS. PROPERLY MANAGED. REPAIRING—ASSESSMENT—COLLECTING ALL TAKEN CARE OF PROMPTLY. CITY PROPERTY APPRAISED FREE OF CHARGE. ROBERT MARSH & CO., 200 MARSH-STRONG BLDG. 10175. MAIN 5045.

TO LET— Furnished Houses.

TO LET— HOUSES, COTTAGES, FLATS, EVERY ONE IN THE CITY WORTH SEEING. ALL SIZES, PRICES, DIRECTIONS. COME DIRECT TO A RENTAL FIRM. FIND WHAT YOU WANT, WITH LEAST TROUBLE AND DELAY. FREE RENTAL BULLETIN, MAP OF CITY. FULL AND RELIABLE INFORMATION, GIVEN BY COURTEOUS EMPLOYEES, WHO WILL TAKE PLEASURE IN LOCATING YOU QUICKLY AND DESIRABLY. WRIGHT-CALLENDER-ANDREWS CO., MANAGERS OF RENTAL PROPERTY. GROUND FLOOR, 403 S. HILL ST. WRIGHT & CALLENDER BLDG.

TO LET— SACRIFICE PRICE. Choice Wilshire home, 9 rooms, artistically furnished. 906 ST. ANDREWS PLACE. Go out Wilshire blvd to Western, south on Western to 10th st., then 2 blocks west.

TO LET—IN HOLLYWOOD, NEW BUNGALOW JUST completed, with every modern convenience, 4 rooms, partly furnished, with bath, screen porch, furnace, automatic water heater, roomy closets, etc. Corner of Vista and Hawthorne ave. Inquire 1544 VISTA ST.

TO LET—WEST ADAMS DISTRICT, A VERY COMplete and nicely furnished home, 9 rooms, piano player, furnace, garage, lawn cared for. Will lease 6 months or longer, $75 per month. Owner leaving city. Must rent at once. PHONE 60280 or MAIN 2888.

TO LET—$45; COMPLETELY FURNISHED, UPPER Wilshire district, near Normal School; bungalow 6 rooms and sleeping porch; player piano, furnace, garage, beautiful location. CRAIG, owner, 623-25 Laughlin Bldg.

TO LET — COMPLETELY FURNISHED 4-ROOM plastered bungalow, 224 W. 47TH PLACE. Bath, hot, cold water, gas, electricity, $21 month. Light and water furnished. Call and see it. Take Moneta ave. car on Main st.

TO LET—ELEGANTLY FURNISHED 8-ROOM HOUSE Wilshire district, 603 Berendo, between 6th and Wilshire blvd., 2 blocks west of Vermont; large, airy, sunny rooms, furniture, rugs, silver, cut-glass and dishes all new, large garage, well kept lawn and flowers, terms reasonable; a snap to responsible parties. WILSHIRE 2842.

TO LET—IF YOU WANT TO RENT A BUNGAlow, flat, or apartment, "furnished or unfurnished," WE HAVE THE BEST. Reasonable prices, everywhere. Automobile service for showing rental properties. Satisfactory places secured immediately. Rental Department, LYON-M'KINNEY-SMITH FURNITURE CO., 741 S. Hill.

TO LET—COMPLETELY FURNISHED HOME ON Van Ness ave., between Pico and 16th sts. 9 rooms and bath, 4 bedrooms, double sleeping porch, large garage, fine piano. $70. 212 W. 7th st. Ask for MR. WOOD.

TO LET — BEAUTIFUL 7-ROOM MODERN FURnished bungalow, very desirable residential street, piano, everything complete, Persian walnut and other high-grade furnishings, will rent to responsible parties at $45 per month. 2143 W. 30TH ST.

TO LET—5-ROOM COTTAGE. 4-ROOM COTTAGE FLAT. Completely furnished, modern, beautiful grounds, walking distance. 127 N. BOYLSTON. 53146, Main 9427.

TO LET—NEW, STRICTLY MODERN 5-ROOM BUNgalow, nicely furnished, piano and hardwood floors, everything new and up-to-date, on 45th st. near Moneta. Call 4501 MONETA AVE., or Phone 29458.

TO LET—FULLY FURNISHED 5 ROOMS, PIANO first floor of residence, strictly private, high-class neighborhood, water paid, $25; also 4 rooms, fully furnished, $20. 4606 FRANKLIN AVE., East Hollywood.

TO LET—5 ROOMS, FURNISHED, IN MODERN new bungalow, polished floors, 2 bedrooms, piano; clean; adults. 514 E. 21ST. Maple or San Pedro cars.

TO LET—CRACKERJACK, CLOSE-IN FURNISHED bungalows, disappearing beds, dressing-room, lawn, flowers. 412 E. 29th, near Maple. 612 E. 30th. $15 to $17. PHONE 20474.

TO LET—BEAUTIFULLY FURNISHED, MODERN 6-room bungalow; all built-in features, hardwood floors, basement and garage; close to Manual Arts High School; 3 car lines. 1306 W. 40TH PLACE.

TO LET—FURNISHED HOUSE, BY OWNER, 1917 LAKE ST. A pretty, cool, summer home in fashionable Westlake district; shade and flowers. House fully equipped for six people; scrupulously clean and neat.

TO LET—COZY LITTLE 4-ROOM FURNISHED bungalow, every convenience, sleeping porch, sewing machine, Victrola. Beautifully situated. Apply 2110 MONTANA ST. Phone 55356.

TO LET — MODERN 4-ROOM COTTAGE; BATH, pantry, closet, gas and electricity, hot and cold water, basement, well furnished; $18. water paid. Inquire at 4608 CENTRAL AVE. Phone South 5687.

TO LET—NEW, MODERN 5-ROOM, 1½-STORY furnished bungalow, clean, every convenience, good location, $18; also new 4-room furnished bungalow, $16. 254½ ROSEMONT AVE.

TO LET — COMPLETELY FURNISHED, 6-ROOM bungalow, east front, near school, fruit, flowers. 1639 SEVENTH AVE., between 16th and Washington; high ground; sea breeze. Open.

TO LET—COMPLETELY FURNISHED WILSHIRE bungalow, 7 rooms, furnace and garage, $50 per month. Call at 249 N. ST. ANDREWS PLACE, or phone owner, A5632; Main 4795 or 557168.

TO LET—CHARMING 5-ROOM BUNGALOW, COMpletely furnished, garage, lawn, flowers, paved street, sewer and electrolier street light; price $35. 1234 WEST 55TH ST.

TO LET—COMPLETELY FURNISHED 4 ROOMS and bath, clean and modern, nice yard. Call 1320 W. 24TH ST. West 3463.

TO LET—4-ROOM FURNISHED COTTAGE, $10 month. Watts and Hooper lines. 1721 EAST 21ST ST.

TO LET — 1223 WEST ADAMS, 5-ROOM FURnished cottage, veranda, shade trees, lovely location. Rent $32.50. PHONE 21442.

TO LET—4748 ELMWOOD AVE. ADULTS ONLY. Furnished $45; or unfurnished $40; 7-room bungalow in the beautiful northwest district. Western ave. car to Elmwood. PHONE 52163.

TO LET—SCHLOESSER COURT, HOLLYWOOD, COR. Franklin and Van Ness. New bungalows, reduced from $50 to $30. SCHLOESSER, owner, 1901 Argyle ave. 57097.

TO LET—5 ROOMS AND SLEEPING PORCH, ALL modern conveniences, furnace, oak floors, oriental rugs, piano, very fine view. 6004 HAYES AVE., Highland Park. 39233.

TO LET — BEAUTIFULLY FURNISHED 6-ROOM bungalow, corner, garage, 1503 THIRD AVE. 72909.

TO LET — $20, 3-ROOM MODERN BUNGALOW, phone, water, lawn, free; adults. 1713 PARK AVE.

TO LET—FURNISHED, 5-ROOM MODERN COTtage, 1158 W. 37TH PLACE, $25. Take University car or Vermont and Georgia car.

TO LET — BEAUTIFULLY FURNISHED NEW 7-room bungalow. 203 N. KINGSLEY DRIVE. Home 568798.

TO LET—5-ROOM COTTAGE, COMPLETELY FURnished, $22.50 monthly. 850 W. 35TH PLACE. University car.

TO LET—FURNISHED OR UNFURNISHED, 8-ROOM bungalow, 111 S. BENTON WAY, Phone Wilshire 1534.

TO LET—6-ROOM COTTAGE, FURNISHED, WITH piano, between Figueroa and Grand. Call 507 W. 27TH ST.

TO LET; 6-ROOM BUNGALOW, ELEGANTLY FURnished; player piano, 1475 BRONSON AVE., Hollywood; rent $50.

TO LET—5 ROOMS, BATH, HOT AND COLD WATer; large yard, close in, $25 per month. 141 N. BOYLSTON ST. Phone 52202.

TO LET—5-ROOM WELL-FURNISHED BUNGALOW, Hollywood, adults, $26.50, water paid. 599371.

TO LET—FURNISHED BUNGALOW IN WILSHIRE district; 7 rooms. Wilshire 1155. 410 S. GRAMERCY PLACE.

TO LET—NICELY FURNISHED 17-ROOM HOUSE; good location; good income; rent reasonable. 670 BIXEL.

TO LET—SMALL, MODERN, FURNISHED BUNGAlow, built-in features and bath, gas and electricity. Phone BOYLE 4011.

TO LET—STRICTLY MODERN, NEWLY FURnished, 3-room bungalow, $16; unfurnished, $12. 2619 N. MAIN. East Los Angeles.

TO LET—5-ROOM NEATLY FURNISHED BUNgalow, $22 per month to permanent party. Adults only. 5025 MONETA AVE.

TO LET — FIVE-ROOM BUNGALOW, NICELY furnished. Piano, sewing machine. 702 WEST 52ND ST.

TO LET—6 ROOMS, NICELY FURNISHED IN ANtique mahogany; piano; heated with furnace and gas; lawn and flowers cared for. Very reasonable to desirable family adults. Garage. 54444.

TO LET—4-ROOM BUNGALOW, JUST FINISHED, elegantly, completely furnished. $16. Fine lawn. 1477 E. 25TH ST. Hooper ave. car.

TO LET—6-ROOM NEW BUNGALOW, ELEGANTly, completely furnished, $20. Fine lawn and neighborhood. 983 E. 39TH ST.

TO LET—6-ROOM NICELY FURNISHED BUNGAlow, six blocks from new Normal School; all modern. Rent $37.50. 5246 LEXINGTON AVE.

TO LET — SANTA BARBARA COURT BUNGALOW apartments, three rooms and bath, furnished or unfurnished. Apply LEIGHTON HOTEL.

TO LET—NICELY FURNISHED MODERN BUNGAlow of three rooms, bath, wall beds, etc., $17; also unfurnished, $14. 1512A WEST FIRST ST.

TO LET — COMPLETELY FURNISHED 8-ROOM house, West Adams district, sleeping porch, garage and garden. PHONE 21070.

TO LET—MODERN, COZY, 5-ROOM BUNGALOW, piano. Cheap. 865 W. 21ST ST.

TO LET—FURNISHED 3 ROOMS, 1121½ CATALINA. Rent $9. Inquire at 1121. Phone HOLLY 178.

TO LET OR LEASE— Stores and Offices.

TO LET—DESK OR DESK SPACE OR HALF OF office, both phones and reception-room. 225 SECURITY BLDG.

TO LET OR LEASE— Stores and Offices.

TO LET—OFFICES. We will quote to responsible parties a very attractive rental rate on a suite of offices in the Wright & Callender Building, second floor front, Fourth and Hill streets. Phone us for further information. THOS. C. BUNDY & CO., 60545. 210 Haas Bldg. Bdwy. 8388.

TO LET—ALL OR PART OF FURNISHED OFFICE; two north windows, unobstructed view, quiet, clean, central for transportation. 414 SEVERANCE BLDG. Corner Sixth and Main.

TO LET—ROLL-TOP DESK, WITH BOTH PHONES, reception-room, stenographer service, in light outside office, at 1227 MARSH-STRONG BLDG.

TO LET—BEAUTIFULLY FURNISHED OFFICE, NEW store; both telephones; suitable for any business; reasonable rent. Phone South 471. 2411 S. MAIN ST.

TO LET — CORNER STORE, CYPRESS AND SAN Fernando, Tropico; grocery here 10 years; business here. OWNER, 1256 W. 49th.

TO LET—SPACIOUS DESK ROOM IN WELL-APpointed offices, both phones. 628 VAN NUYS BLDG.

TO LET — OFFICE WITH WAREROOM SPACE, manufacturer's agent preferred. 730 S. OLIVE. See HAMMEL.

TO LET—PRIVATE OFFICE, ALSO DESKROOM; both phones and stenographer. Inquire 609 SECURITY BLDG.

TO LET—FINE STORES, PICO, CORNER FLOWER. See MARSHUTZ, owner, 227 West Seventh st., or agents. Phones: F3732; Main 3732.

TO LET—SMALL STOREROOM OR SHOP, $20. 214 E. THIRD ST.

TO LET— Beach Property.

TO LET—FROM AUG. 2 TO SEPT. 15, AT VERY reasonable rate, a strictly modern and comfortably furnished 9-room home, on Ocean ave., Santa Monica; two baths, large sun porch, garage, and an exceptional view of the ocean and mountains. See owner at 817 OCEAN AVE., or Home phone 1562, Santa Monica.

TO LET — BRAVENDER APARTMENTS, HERmosa Beach, Eigth and Strand; brick; new and modern in every particular; fine surf bathing, with shower and dressing-room in basement. Will be opened on or about August 1. For rates see F. M. BRAVENDER, 305 Grant Bldg., Los Angeles. A4989, Wilshire 3657.

TO LET — LARGE, HANDSOMELY FURNISHED house on beach, near Redondo. Inquire 625 ESPLANADE, or phone 52647, Los Angeles. Rent very reasonable.

TO LET—AT HERMOSA, 4 ROOMS AND BATH, accommodate 7, one block from Pier, half-block from ocean; $50 for August. Call this week at 53 13TH ST., Hermosa Beach.

TO LET—$30 FOR AUGUST, MANHATTAN BEACH 6-room cottage, fully furnished. T. B. WALLACE, 1615 Argyle ave. Hollywood 1773, 579278.

TO LET—WRITE LONG BEACH TENT CITY FOR prices. Housekeeping tents on ocean front. Ideal for vacation.

TO LET— Farming Lands.

TO LET—NINE-ACRE PLACE, HALF MILE FROM Colorado st. bridge, Pasadena, 4-room furnished house; place suitable for raising chickens, etc.; will rent for nominal price to respectable couple, who will keep up place. Address Gen. Supt., box M, ARCADE STATION.

TO LET— Poultry Ranches.

TO LET—OR FOR SALE—CHICKEN RANCH, $8 month. 527 Consolidated Realty Bldg. C. F. ELLIS.

FOR SALE— Houses.

FOR SALE—A SNAP, OWNER WILL SELL NIFTY 5-room modern bungalow in southwest, brick mantel, and fine buffet, enameled bedrooms, one pink, one blue, enameled kitchen, screen porch, wash tray, water boiler, fenced, lawn and flowers; street work done; near good car lines; restricted district, stores, school; equity of $800 for $150, balance of $1950 at $20 monthly, including taxes, insurance and interest. For an appointment phone Main 5647 or 60127, evenings 26867, and ask for MR. RISING.

FOR SALE— HOUSES AND BUNGALOWS In the Educational Center. $3000 and upwards. Easy Terms. (DEAL WITH OWNERS.) VAIL & CRANE CO., 1026 W. P. Story Bldg. Home F4443. Phones Bdy. 1380.

FOR SALE—WE MUST SELL IT THIS WEEK. WILSHIRE RESIDENCE, $12,500. 11 rooms, mahogany and oak finish, garage, lot 107x135, highly improved; property cost $5000 more than price asked; might consider some trade on cash valuation. F4270. WALTER H. COLE, Main 3233. With ARTHUR W. KINNEY CO., 508 Trust and Savings Bldg.

FOR SALE — SOUTH FRONT 6-ROOM MODERN bungalow at Vermont and 57th st.; breakfast-room, garage, for two cars; large living and dining-room; cement porch across entire front of house; two car lines; owner has just given up equity of $700; will give to purchaser for $150, which would leave a balance due on the home of $2700; balance easy monthly payments, including interest, taxes and insurance. Call today, MAIN 5647 or 60127, and ask for Mr. Brown.

FOR SALE—$600 EQUITY IN NEARLY NEW BUNgalow for $150, balance of $2450 and $20 per month; five rooms and breakfast nook, large cement porch across front; elegant wood paneling; quarter-sawed oak floors and heavily beamed ceilings in living and dining-room, built-in desk and bookcases; large buffet and brick fireplace; roomy kitchen, woodstone drainboard. Call MR. EDMISTON, Vermont 3427; evenings Vermont 831.

FOR SALE—BY OWNER, NEW 6-ROOM BUNGAlow, beautiful section, hardwood floors, fine finish, paved street, sewer, all modern improvements, close to schools and stores, only short ride on University car. Garage, 16x18. Worth $4200. Must sell immediately; will take $3600, easy terms. Discount for cash. PHONE 77672.

FOR SALE—5-ROOM MODERN BUNGALOW, ON corner lot, 50x167x150; a sacrifice, 35 minutes from Temple Block, on 5c yellow car line, $3000; owner, no commission on these figures; furniture extra if desired; $350 cash, balance $25 a month, including interest. Address H, box 60, TIMES OFFICE.

FOR SALE — OR EXCHANGE—MY BRAND NEW bungalow, 7 large rooms, 4961 Melrose near Western (north Wilshire) high ground, garage, lot 50x145; sewer and street work in; strictly modern, worth $6000; take $5000 or best offer, easy terms; or take lot or automobile part payment; must sell immediately; agents list. HARRY REID, 905 Story Bldg. A1926. Residence 557096.

FOR SALE—WILL SACRIFICE MY BEAUTIFUL 6-room bungalow, 35 minutes from Federal Building, on 5c yellow car line, no agents; lot 50 x125x198, price $4250; $1000 down, balance $35 a month, including interest; elegant furniture if desired, part or all. Address H, box 200, TIMES OFFICE.

FOR SALE—7-ROOM HOUSE IN SOUTHWEST, LOT 54x130. All modern. At a bargain. Good terms, at a bargain. 20 acres of improved bearing apple orchard with house, barn, on long-time payments. 530 acres of Antelope Valley land on long-time payments. Address H, box 43, TIMES OFFICE.

FOR SALE—BRAND NEW 5-ROOM BUNGALOW IN North Wilshire section; classy and up-to-date; oak floors, built-in buffet, mantel, bookcases, etc. Electric fixtures to suit. Only two blocks from cars. 517 N. GRAMERCY PLACE. Price $3000. Terms. Call Owner, F1095.

FOR SALE—$6000 BUNGALOW FOR $4700, 7 rooms, new and modern, strictly high class; furnace, garage, leatherette walls, sewer, hardwood floors, etc.; near Manual Arts School, southwest, $1700 cash, balance mortgage. W. J. KELLY, 307 Haas Bldg. A4177. Main 3377.

FOR SALE—SEE THIS BARGAIN, 8-ROOM HOME, furnished or unfurnished; den, breakfast-room; 2 baths, sleeping porch, furnace, garage, every convenience, save $1500; owner, Wilshire 4012. 146 N. CORONADO.

FOR SALE—$800 UNDER VALUE, MUST SELL, 5-room bungalow; southwest, $400 cash, incumbrance $1700; very pretty street; must have quick action. Phone 26486 or address S, box 402, TIMES BRANCH OFFICE.

FOR SALE—CLEAR MODERN 8-ROOM RESIDENCE, on S. Alvarado between 10th and 11th; price $13,500; $5000 down, balance easy terms; hardwood floors, garage, lot 50x150. Address P. O. box 166, STATION C, Los Angeles.

FOR SALE—ATTRACTIVE, MODERN, 6-ROOM bungalow, near Wilshire. Garage, tennis, flowers. Furnished or unfurnished. Easy terms. Every feature select. 722 S. WILTON PLACE.

FOR SALE—$500 EQUITY IN $1000 ANGELES Mesa lot, 54th and 10th ave., for equal equity in bungalow, up to $3000 valuation. Address H, box 97, TIMES OFFICE.

FOR SALE—$3000, NOTHING DOWN, $25 PER month, including interest; new 5-room bungalow, quarter-sawed oak floors, cement basement, cement drive, garage. Phone VERMONT 920.

FOR SALE—WILL SELL MY $2300 EQUITY IN 7-room modern house in fine southwest locality for $1800. Investigate. Address S, box 416, TIMES BRANCH OFFICE.

FOR SALE—SNAP IN A SMALL NEW 3-ROOM California bungalow, $1200; must any terms. Call and see OWNER, 5821 Moneta ave.

FOR SALE—MODERN 6-ROOM BUNGALOW, 2115 Ninth ave., east front, high ground. Terms $30 cash and $30 monthly. Address LEWIS EGG RANCH, Palms, Cal. Price $3000.

FOR SALE — SCHLOESSER COURT, HOLLYWOOD, corner Franklin and Van Ness, between two car lines, combining home and income. SCHLOESSER, owner, 1901 Argyle ave. 57097.

FOR SALE—6-ROOM MODERN BUNGALOW, LAWN, flowers, chicken yard, $3200. $500 cash, $25 per month. 3435 SIXTH AVE. Would sell furniture cheap. 73720.

FOR SALE—AT A SACRIFICE, SIX-ROOM MODern bungalow, breakfast-room, garage, furnace, hardwood floors, attractive yard. 2029 WEST 28TH ST. Take West Adams car.

FOR SALE—OR EXCHANGE—7-ROOM WILSHIRE bungalow, near Westlake Park; bargain; easy terms. PHONE 52289.

FOR SALE—SIX-ROOM BUNGALOW, BEAUTIFUL grounds, garage, sacrifice; also small lot adjoining. Real bargain. WILSHIRE 5978.

FOR SALE — OR EXCHANGE—7-ROOM HOUSE and lot in Glendale, for an automobile, or diamond. Call MAIN 6955. A2175.

FOR SALE—MY RESIDENCE, MODERN, EIGHT-room 2-story; one of best locations. West side. 4536 W. 16TH ST. Phone 74990.

FOR SALE—SNAP IN 5-ROOM NEW BUNGALOW, S. Olive st., most any terms. Call and see owner, 5820 MONETA AVE.

FOR SALE—$3500, 352 N. RENO, 5-ROOM, $12,-500, 220 S. Manhattan Place, 10-room. Phone owner, 568602, WILSHIRE 4516.

FOR SALE— Houses.

FOR SALE— A WONDERFUL SITUATION. I am not ill, nor broke, and have not been called east; neither is the house I offer in need of a poor widow in immediate need of money; the place myself and I want to sell it because I have no use for it. I would sell under conditions—which can be [illegible] personal interview—that make it [illegible] offer at a price that I believe [illegible] cated in L. A. A description [illegible] for every shack offered for sale [illegible] an elaborate description, but if you [illegible] a bargain in a brand-new [illegible] 6-room bungalow, nearly $1000 [illegible] owner at once for interview [illegible] ery terms to the right party [illegible] agents. Address H, box 97, TIMES [illegible]

FOR SALE — TWO-STORY HOUSE [illegible] sleeping-room downstairs; two [illegible] bath upstairs; medium dark [illegible] and dining-rooms, former finished [illegible] and latter paneled; mottled [illegible] mantel, with window seat [illegible] on the other; single panel [illegible] breakfast-room in white [illegible] good-sized cabinet kitchen [illegible] board; exterior finished in [illegible] stone pillars with cement caps [illegible] buy at $4000; terms to suit [illegible] see this splendid property [illegible] 60127 and ask for Mr. [illegible]

FOR SALE—"TO LOVERS OF A [illegible]" Beautiful, modern, up-to-date [illegible] ian architecture situated on a [illegible] choice section of city. Large [illegible] room with elegant buffet [illegible] cosy breakfast-room, complete [illegible] bathroom, music room, spacious [illegible] garage, with excellent living [illegible] wood finish. One of the [illegible] in Los Angeles. Rose garden [illegible] and rare plants. Price only [illegible] Balance easy terms. See T. H. BEECHER, 627 Van Nuys Bldg. Main 7400.

FOR SALE—SPECIAL PRICE OF [illegible] new, modern 5-room bungalow [illegible] in well restricted district; near [illegible] paved street; large screened [illegible] tray; cabinet kitchen, in white [illegible] for stove; living and dining-room [illegible] fixtures, and all built-in features [illegible] bathroom in white enamel [illegible] initial payment, and $20 per [illegible] tion phone COOPER, Vermont [illegible] mont 2346.

FOR SALE—NEW NORMAL [illegible] $1000 sacrifice. New 7-room bungalow [illegible] living, dining and den in [illegible] rugs, and $150 Victrola [illegible] craft furniture and Bluebird [illegible] completely furnished throughout [illegible] front and back yard; flowers [illegible] feet wide; this place must be [illegible] ciated. The furniture is worth [illegible] I will take $5500 furnished [illegible] at 720 N. ALEXANDRIA, or phone [illegible] wood 2579.

FOR SALE— CORNER HARVARD [illegible] ON W. 50TH ST. $3600. 7 rooms, garage, lot 50x130 [illegible] Grand ave. car line; modern in every [illegible] has given up his contract, you [illegible] surrendered; small cash payment [illegible] one of the best homes in [illegible] Call MAIN 5647 or 60127, and [illegible] BROWN.

FOR SALE—IN THE WESTERN [illegible] Lafayette Square, one of the [illegible] rooms and bath, garage [illegible] and a wonderful view of the [illegible] desiring a home of character [illegible] appointment should [illegible] appraisal of $6000. Price [illegible] than $1000 down will [illegible] full particulars at [illegible] MR. HOOD, between 9 and 12 [illegible] Van Nuys Bldg. Main [illegible]

FOR SALE—NEAR VERMONT [illegible] 5-room bungalow, substantially [illegible] every detail; built-in buffet [illegible] up-to-date kitchen, nice [illegible] stricted district; this property [illegible] for $3350; owner has to [illegible] dispose of this house at once [illegible] chaser benefit of amount paid [illegible] will cost you only $2650 [illegible] on same terms as rent [illegible] about this call MR. [illegible] 5647.

FOR SALE—$5600, REDUCED [illegible] quick sale, $700 cash [illegible] shire district, near Normal [illegible] 100-foot electric lighted [illegible] 50x180; nine rooms, two large [illegible] ing porches on second floor [illegible] very large stone and cement [illegible] side; hardwood floors throughout [illegible] from dining-room and [illegible] papered and finished; $100 [illegible] owner; 623-25 Laughlin Bldg.

FOR SALE—ON E. 40TH ST. [illegible] car line, beautiful 5-room [illegible] front bungalow, fine lawn [illegible] curbs in, property was [illegible] that, reason can offer you [illegible] at very low price of [illegible] balance $20 monthly, including [illegible] rent when you can buy a [illegible] this price, and terms [illegible] arrange to show you this [illegible] 60127, and ask for MR. [illegible]

FOR SALE—HOME, [illegible] WEST ADAMS HEIGHTS [illegible] 1840 W. 21st st., 7 rooms [illegible] worth $6500; make [illegible] mediate sale. Phone [illegible]

FOR SALE—RESIDENCE. SPECIAL—WILSHIRE [illegible] 674 S. Ardmore; 9 rooms [illegible] point of location, comfort [illegible] ity. Price low for immediate sale.

FOR SALE— FOR ALMOST A [illegible] A dandy little 3-room [illegible] st., near San Pedro [illegible] down, $15 per month [illegible] rent money purchase a home [illegible] THE McCARTHY COMPANY [illegible] Main 8172.

FOR SALE—SIX-ROOM [illegible] West 38th street [illegible] modern bungalow [illegible] Both taken on foreclosure [illegible] or EASY monthly payments [illegible] lot or automobile [illegible] will be worth your while [illegible] Trust and Savings Bldg. [illegible]

FOR SALE—NEW MODERN [illegible] northwest corner of [illegible] Oneonta Park, South Pasadena [illegible] finished in quartered oak [illegible] This property must be sold [illegible] further information see [illegible] Hollingsworth Bldg. [illegible]

FOR SALE—6-ROOM MODERN [illegible] 50-foot lot, will turn over [illegible] $150 cash, balance of $2000 [illegible] month, including interest [illegible] one-half block from Vermont [illegible] car lines; palm-lined street [illegible] rounding; all improvements [illegible] 60127, and ask for Mr. Brown.

FOR SALE— DIRECT FROM OWNER TO PURCHASER [illegible] No agents wanted; a beautiful [illegible] modern conveniences [illegible] 130, garage; location [illegible] Phone 60281. R. M. MOORE [illegible]

FOR SALE—BIG QUARTER-ACRE LOT [illegible] little house, for $425 [illegible] month; wide street [illegible] and electricity; at [illegible] cars; bargain. 406 CENTRAL BLDG. [illegible] and Main sts. Phone: [illegible]

FOR SALE— TODAY. TODAY.— A modern 7-room house [illegible] pletely furnished. Cannot be [illegible] Must sell now at $5500 [illegible] 412 Title Insurance. [illegible]

FOR SALE—6 ROOMS, 3 BEDROOMS [illegible] cash, balance $20 per [illegible] southwest; two car lines [illegible] stricted neighborhood [illegible] owner and builder must sell [illegible] home; must sacrifice for good [illegible] MAIN 5647 or 60127, and ask [illegible]

CONTRACTORS— And Builders.

WE WILL BUILD YOU A BUNGALOW [illegible] rooms to eight rooms [illegible] $5000; can build you a [illegible] with all conveniences [illegible] Our free drafting [illegible] Building loans [illegible] Bring this ad and [illegible] free. 25c by mail. HOMESEEKERS' [illegible] A5516.

RIGHT NOW IS THE TIME TO [illegible] prices advance, we can [illegible] per cent. on labor and [illegible] our $800, $750, $600 [illegible] Our prices guaranteed [illegible] & CLARK, 426 Story Bldg. [illegible]

GLOBE BUILDING COMPANY— Extensive [illegible] Owners of lares [illegible] "We lower all bids [illegible] Main Office, Room 321 [illegible] Corner Eighth and Broadway [illegible]

HAVE YOUR BUILDING [illegible] tor who can make your plans [illegible] range your loans and [illegible] and best for the least [illegible] tomers for reference [illegible] and Builder. Phone Vermont [illegible]

DISAPPEARING WINDOWS— Contracting and [illegible] for bungalows of all [illegible] West 34th st. West [illegible]

LET US WORRY, NOT YOU [illegible] anything; jobbing done [illegible] BROS. 4231 Woodlawn [illegible]

SEE "THE MAN WHO [illegible]" plans. CHAS. M. [illegible] $10. San Fernando Bldg. [illegible]

FOR SALE— City Lots and Lands.

FOR SALE—FLAT LOT, [illegible] lot close to [illegible] $2000; will sell for $1250 [illegible] HADLOCK, Jr., [illegible]

FOR SALE—OR EXCHANGE [illegible] 50th st., between [illegible] Will sell on [illegible] Make offer [illegible] las Bldg. [illegible]

FOR SALE — [illegible] Washington [illegible] garage, near [illegible] for $2675; [illegible] 71927.

FOR SALE— Houses.

FOR SALE—

A WONDERFUL SITUATION.

I am not ill, nor broke, and here … called east; neither is the house I offer owned by a poor widow in immediate need of cash; I … the place myself and I want to sell it because I have no use for it. I … under conditions—which can be explained in personal interview—that make it possible for me to offer at a price that I believe cannot be duplicated in L. A. A description will … for every shack offered for sale is advertised … an elaborate description, but if you are looking for a bargain in a brand-new, "modern-to-the-minute" 6-room bungalow, nearly $1000 under value, see owner at once for interview. Will make … terms to the right party. No … agents. Address H, box 57, TIMES OFFICE.

FOR SALE — TWO-STORY HOUSE, WITH … sleeping-room downstairs; two sleeping-rooms and bath upstairs; medium dark woodwork in … and dining-rooms, former finished with … and latter paneled; mottled red brown … mantel, with window seat on one side … on the other; single panel doors in … breakfast-room in white enamel, and … good-sized cabinet kitchen, with gray … board; exterior finished in shakes; … stone pillars with cement caps; this is a … buy at $4000; terms to suit. For appointment to see this splendid property call Main … 60127 and ask for Mr. Tepson or Mr. …

FOR SALE—"TO LOVERS OF A HOME."

Beautiful, modern, up-to-date residence (Italian architecture) situated on a corner in a choice section of city. Large living-room, … room with elegant buffet and French … cozy breakfast-room, complete kitchen, … bathroom, music room, spacious patio, … garage, with excellent living apartment. All … wood finish. One of the most desirable … in Los Angeles. Rose garden, … and rare plants. Price only $12,000. … Balance easy terms.

See T. H. BEECHER, 627 Van Nuys Bldg. … Main 7400.

FOR SALE—SPECIAL PRICE OF $… new, modern 5-room bungalow, on … in well restricted district; near two … paved street; large screened porch and … tray; cabinet kitchen, in white enamel … for stove; living and dining-rooms have … fixtures, and all built-in features; … bathroom in white enamel; on easy terms … initial payment, and $20 per month. For … tion phone COOPER, Vermont 961, evenings … 2346.

FOR SALE—NEW NORMAL SECTION …

$1000 sacrifice.

New 7-room bungalow, completely furnished, living, dining and den in Stickley furniture, rugs, and $150 Victrola; breakfast-room … craft furniture and Bluebird dishes; the house is completely furnished throughout; … front and back yard; flowers of all kinds; … feet wide; this place must be seen to be appreciated. The furniture is worth $1500; house … I will take $5500 furnished; terms to suit. … at 720 N. ALEXANDRIA, or phone … wood 2579.

FOR SALE—

CORNER HARVARD BLVD.
ON W. 50TH ST.
$3600.

7 rooms, garage, lot 50x120, two blocks from Grand ave. car line; modern in every respect; … has given up his contract, you get the … surrendered; small cash payment, balance … one of the best homes in Vermont Square … Call MAIN 5647 or 60127, and ask for … BROWN.

FOR SALE—IN THE WESTERN SECTION … Lafayette Square, one of the finest homes … rooms and bath, garage, excellent … and a wonderful view of the mountains … desiring a home of character and … appointment should investigate this … appraisal of $6000. Price $5000, … than $1000 down will be considered … full particulars at 4606 … MR. HOOD, between 9 and 12 … Van Nuys Bldg. Main 4096—F1209.

FOR SALE—NEAR VERMONT AVE. … 5-room bungalow, substantially built … every detail; built-in buffet, bookcases, … up-to-date kitchen; nice street in … restricted district; this property … for $3350; owner has to forego … dispose of this house at once … purchaser benefit of under … will cost you only $2850; pay … on same terms as rent. For further … about this call MR. ETTELSON, … 5647.

FOR SALE—$5000, REDUCED FROM … quick sale, $700 cash, new bungalow, … shire district, near Normal School, … 100-foot electric lighted boulevard, … 50x180; nine rooms, two large bedrooms … ing porches on second floor, with … very large stone and cement veranda, … side; hardwood floors throughout; … from dining-room and breakfast-room; … papered and finished; $1000 under … owner, 623-25 Laughlin Bldg.

FOR SALE—ON E. 40TH ST. NEAR … car line, beautiful 5-room modern … front bungalow, fine level lot, cement … curbs in, property was taken on foreclosure, … that reason can offer you this … at very low price of $2300; terms, $150 cash, balance $20 monthly, including interest. Why pay rent when you can buy a nice, attractive home at this price, and terms. Telephone and … arrange to show you this property. … 60127, and ask for MR. TEPSON or MR. …

FOR SALE—HOME, RESTRICTED LOCATION.

WEST ADAMS HEIGHTS TRACT, SPECIAL.

1849 W. 21st st., 7 rooms, large lot and … worth $6500; make offer; will sacrifice for immediate sale. Phone …, OWNER.

FOR SALE—RESIDENCE—

SPECIAL—WILSHIRE DISTRICT.

674 S. Ardmore; 9 rooms, up to date … point of location, comfort, convenience … ity. Price low for immediate sale.

FOR SALE— FOR ALMOST A SONG.

A dandy little 3-room California house … st., near San Pedro; dirt cheap … down, $15 per month. See it today, … rent money purchase a home. Be independent.

J. H. STEWART,
THE McCARTHY COMPANY,
Main 8172. 609 S. Hill st.

FOR SALE—SIX-ROOM MODERN BUNGALOW … West 38th street. Brand new. Also … modern bungalow, 3014 Sixth avenue. … Both taken on foreclosure and … or EASY monthly payments. … lot or automobile as part … will be worth your while. … Trust and Savings Bldg. A4498—Main …

FOR SALE—NEW MODERN RESIDENCE … northwest corner of Spruce … Oneonta Park, South Pasadena. … finished in quartered oak and … This property must be sold to … further information see JOHN B. … Hollingsworth Bldg. A3529.

FOR SALE—6-ROOM MODERN BUNGALOW … 50-foot lot, will turn over … $150 cash, balance of $2200 can be … month, including interest, taxes … one-half block from Vermont … car lines; palm-lined street, … grounding; all improvements, … 60127, and ask for Mr. Brown.

FOR SALE— DIRECT FROM OWNER TO PURCHASER. …

No agents wanted; a beautiful home … modern conveniences, … garage, … Phone 60081, R. M. MOORE, 720 … 60800.

FOR SALE—BIG QUARTER-ACRE LOT … little house, for $625; terms … month; wide street, cement walks … and electricity; at Hawthorne … care; bargain; 406 CENTRAL BLDG. … and Main sts. Phones: Home …

FOR SALE— TODAY. TODAY.

A modern 7-room house in Wilshire … nicely furnished. … Must sell now at $5500. $2000 down … 412 Title Insurance. F2432; Main …

FOR SALE—6 ROOMS, 2 BEDROOMS, … cash, balance $20 per month; … southwest; two car lines; … restricted neighborhood, lawn, … owner and builder; … home; must sacrifice … MAIN 5647 or 60127, and ask for …

CONTRACTORS— And Builders.

WE WILL BUILD YOU A BUNGALOW … rooms to eight rooms, costing … $6000; can build you a splendid 5-room … with all conveniences, for $750. … Our free drafting department … Building loans, 7 per cent. … bring this ad and receive beautiful … free. 25c by mail.

HOMESEEKERS' BUILDING CORPORATION, … 504-508 Black Bldg. A5516.

RIGHT NOW IS THE TIME TO BUILD, … prices advance, we can save you … per cent. on labor and material … 3000, $750, $900, $1200 … Our prices guaranteed to be … & CLARK, 428 Story Bldg. F8795.

GLOBE BUILDING COMPANY— Extensive Building Contractors … Owners of large lumber yard, city … "We lower all bids, city or country." … Main Office, Room 821 INVESTMENT … Corner Eighth and Broadway. …

HAVE YOUR BUILDING DONE BY A … for who can make your plans, … range your loans and guarantee to … and best for the least money. … tomers for reference. F. J. DENNA, … and Builder. Phone Vermont 421.

DISAPPEARING WINDOWS— Contracting and building, plans and … for bungalows of all kinds. A. L. HAMLIN, … West 34th st. West 5384.

LET US WORRY, NOT YOU. WE … anything; jobbing done in 1 hour … BROS., 4231 Woodlawn ave. …

SEE "THE MAN WHO KNOWS" ABOUT … plans, CHAS. M. MOFFETT, Master … 610 San Fernando Bldg.

FOR SALE— City Lots and Lands.

FOR SALE—FLAT LOT, OR DOUBLE … close to Vermont ave. and Washington … will sell for $1350 cash, quick sale. … HADLOCK, Jr., 700 Story Bldg.

FOR SALE—OR EXCHANGE—BY OWNER … 50th st., between Vermont and … will on time or exchange for … Make offer. CATHERINE MITSCHER, … Bldg.

FOR SALE — HONESTLY, ALMOST … Washington boulevard lot, … garage near Arlington … for $2075; act quick. … 71907.

Classified Liners.

FOR SALE— City Lots and Lands.

FOR SALE—

CRESTMONT, THE ART CENTER.
YET LOTS ARE VERY CHEAP.

Do you know that Crestmont has an artistic colony of painters, writers, distinguished members of the speaking stage, motion-picture celebrities and other noted people of artistic taste and temperament.

NO OTHER CITY SUBDIVISION
BOASTS SO MANY ATTRACTIONS.

Crestmont is only 15 minutes from Broadway … boulevard and on the way to … It's one supreme asset is that, though there are many higher localities, Crestmont elevation is not too high and therefore not a fault. … city, mountains, Hollywood and the sea all … Surroundings refined. Beautiful types of bungalow homes. Handsome sloping lawns, curving avenues. Picturesque scenic … Lots as low at $750 and as high … Small down payments.

JULY TERMS EXCEPTIONALLY LOW.
ASK FOR LIST OF LOTS SOLD.

EMIL FIRTH, 346 Broadway. 60167. Main 2543.

FOR SALE—

BIGGEST SACRIFICE IN WILSHIRE.
Now only $2750.

… a double clean 60-foot corner, one block … Wilshire blvd., and car line; east of Harvard; improvements paid for; ideal home surroundings; you save at least $1000 by acting quickly; …

Ask for MR. RAYMOND,
433 S. Hill st. Main 988.

FOR SALE—UNRESTRICTED LOT, 50 BY 135 … located first lot north of 2924 S. Normandie … street 80 feet wide; paved with asphalt, … in and paid for; fine location for … or double house. Worth $3500; will … for $2550. Agents please list. See owner, … FORD, 611 S. Hill st. 10345 or Bdwy. 2468.

FOR SALE— … lot for bungalows. … for bungalow courts. … for double houses. … for apartments. These lots are all in the educational center.

VAIL & CRANE CO.,
1026 W. P. Story Bldg. Bdwy. 1389.

FOR SALE—$900 lot on Norton ave. on 6th street car line. … all in. This is a sacrifice.

H. W. CHESEBRO,
609 So. Hill st. Main 8172.

FOR SALE—WELL LOCATED HIGH-GRADE CORner lot near Oneonta Park station. Would justify $4000 or $5000 house. Other three corners … Opportunity for prosperous buyer. Price … cash. Address 1619 EDGEMONT ST., Los …

FOR SALE—LOT 50x175 for $290; $15 CASH, … street, cement walks and curbs, shade trees, … and electricity. At Hawthorne, two blocks … Good neighborhood. Phones: Home … Main 2251. 406 CENTRAL BLDG.

FOR SALE—I'VE A 43-FOOT LOT BETWEEN SEVenth and Eighth, 9-room old house on lot that … sell for $6500; the best flat or apartment … in reasonable walking distance of …

MR. STEWART. Main 8172.

FOR SALE—LOT ON W. 38TH PLACE, FOR $825; … $50 cash, every city improvement; everything paid. First-class restricted neighborhood. … HOME F5925, MAIN 2251.

FOR SALE—OR LEASE—9 ACRES, NORTHWEST … Washington and Pacific. Apply to owner, … CALIFORNIA BLDG. Telephones: F1371, 39031.

FOR SALE— Acreage for Subdivision.

FOR SALE—TRACTS FROM 1 ACRE UP TO 100 … in size, in the path of the city's rapid … Los Angeles to Venice. We are headquarters … this district. Phone us for auto or free map. … R. CULVER CO., second floor, Hollings… Bldg. 60632 or Main 8045.

FOR SALE—19 ACRES IN WEST HOLLYWOOD, … stores and 5c car line, ripe for subdivision. … sacrifice for half cash. Address box 221, … OFFICE, Pasadena.

FOR SALE—TEN ACRES ON 83RD STREET NEAR … $2000 per acre. Adjoining property … at $3500 per acre. Phone OWNER, Vermont …

FOR SALE— Business Property.

FOR SALE—52x155 FT. TO ALLEY, WEST 8TH … corner, 3 blocks west of Figueroa st.; $400 … ft, or $20,800. Will take $8800 clear … balance cash, balance on or before 3 years, … 1 per cent. Other 3 corners are held at $500 … per foot cash. HENRY R. HIGGINS, 432 Laughlin Bldg. F2049.

FOR SALE—W. 12TH ST. CORNER, IMPROVED … with house, east of Alvarado, price only $6000; … or trade. DOUGHERTY, 519 O. T. Johnson …

FOR SALE—CHOICE LOT, FULL DEPTH, LOCATED … half block west of Figueroa, between Ninth and Pico sts.; price $200 front foot. JONATHAN S. DODGE, 325 S. Hill. 60286.

FOR SALE OR EXCHANGE— Income Property.

FOR EXCHANGE—MODERN FLAT BUILDING, … district. Income $120, with value … mortgage bank loan $4600. Will exchange … and assume for close in ranch on some boulevard.

MR. DAVIS, with
SEYMOUR R. GOODMAN, Main 2161.
402 Black Bldg.

FOR EXCHANGE— I have a 2-story new flat building, on W. 46th … completed, and ready for occupancy; it … for $90 month; I will accept $750 cash, … lot or lots as first payment, balance mortgage terms to suit. See my agents, MATTHEWS & MATTHEWS, 310 Douglas Bldg.

FOR SALE—4-FLAT BUILDING OF 4 ROOMS … BRAND NEW, opposite Manual Arts … Will sacrifice for CASH or easy monthly … Might take good lot or automobile as … The biggest bargain you ever heard of. … ALLEN, 510 Trust and Savings Bldg. Main 8768.

FOR EXCHANGE — FOUR-FLAT BUILDING, 20 rooms, on W. Tenth st., east of Valencia st.; 50x148 feet, CLEAR; price $18,000; want … property for about one-half, balance … Owner, H, box 46, TIMES OFFICE.

FOR EXCHANGE—FOUR FLAT BUILDING, WILshire district, income $92.50 per month. Want lot in Wilshire district. Will give good … to right party. M. METELER, 1119 Haas Bldg. A1645. Bdwy. 4175.

FOR SALE — 14 PER CENT. NET, WESTLAKE'S … new 4-flat building; strictly high-class, price … principals only. Biggest bargain in city. … cash, balance mortgage. W. J. KELLY, 307 Haas Bldg.

FOR SALE—CLOSE-IN INCOME PROPERTY, OWNer going East; must be sold, $10,000 cash, balance 6 per cent. Address H, box 230, TIMES OFFICE.

FOR EXCHANGE—$35,000. CLOSE-IN. INCOME apartments furnished, all modern conveniences, … walnut, alfalfa or orange ranch to $25,000. … make good deal in San Fernando Valley. … Bdwy. 4536.

FOR SALE—BEAUTIFUL 4-ROOM FLAT, WELL LOcated, southwest; rental $92 per month; price … OWNER, West 1009.

FOR SALE— Real Estate, Miscellaneous.

FOR SALE—24 ACRES, 1¼ MILES FROM GARDEN … toward Anaheim; also cottage, 5 rooms, … Echo Park, city. KERR, 961 E. 12th.

FOR SALE— Suburban Property.

FOR SALE—

ACRE HOME, SMALL HOUSE, $1250.

I have a suburban acre and 2-room house and … close to car line. Ready to move into … pay. Sandy silt soil. Some bearing … and garden planted. Good cheap water … Poultry climate. About 1800 neighbors, … schools, churches, gas, electricity, boulevard. Home in 30 minutes via electric line. The … only $1250. The land alone is worth as … Small payment down, balance like rent. … open Sunday morning. EMIL FIRTH, 346 Broadway. 60167. Main 2543.

RAMONA ACRES.

… takes this one, only 2 blocks from cars; … improvements; $5000 cash, balance $10 month. … if you want a suburban home; it's a …

MARSHALL REALTY AND INVESTMENT CO.
1212 Hollingsworth Bldg.

BIGGEST SNAP IN L. A. COUNTY.
IN A CLOSE-IN ACRE, FOR CASH.
IF YOU HAVE $950 AND WANT THIS, CALL …
ASK FOR MR. STURGEON.
MUST BE TAKEN TODAY.
POSITIVELY $500 UNDER MARKET.

FOR SALE — NEAT AND ATTRACTIVE 2-ACRE … San Gabriel Valley, within 12 miles of … modern 5-room bungalow, full-bearing … of select fruits; chicken corrals, abundance of good cheap water, etc.; this is a real bargain, … investigate at once.

SOUTHLAND REALTY CORP.,
419 Homer Laughlin Bldg.

FOR SALE— … for quick sale; $3000 under value; twenty … ranch, full bearing walnuts and alfalfa. … at Los Angeles city gates, Whittier way. … water right in county. Cash or terms. This … opportunity and will be picked up quickly. … McCALLA, 820 Story Bldg. Main 7468. Home …

FOR SALE—$25 CASH AND $10 MONTH FOR 189 … frontage on wide county road, three blocks from … at Hawthorne, two blocks from new $45,000 … Ideal for chicken ranch; water, electric… being installed. Bargain at $600. HAW… INVESTMENT COMPANY, 406 Central … Corner 6th and Main sts. Main 2251. Home …

FOR SALE—5 OR 10 ACRES, 3-YEAR-OLD BEARing apricot and peach orchard, near Van Nuys; … from Sherman Way and car line; frontage … streets; sandy loam soil, no wash, $575 per … $650. Address owner, J, box 130, TIMES OFFICE.

FOR SALE — FINE CORNER IN GLENDALE, frontage 244x412 feet; beautiful location, 125 … apricot trees; water, small house and shed, … to business; two blocks from car. Sell at … Address owner, J, box 3, TIMES OFFICE.

FOR SALE — SNAP BARGAIN IN FIVE ACRES … Lynwood and Long Beach blvd., $700 per … worth $1000. See TRACY, with Peter Nolan & Co., 304 Union Oil Bldg. A5032. Main 4795.

FOR SALE—DESIRABLE ACREAGE IN THE SAN Gabriel Valley, at prices way below the market. … better to be found. JONATHAN S. DODGE, 325 S. Hill. 60286.

FOR SALE—MY IMPROVED 10-ACRE PLACE NEAR … is worth $2500 an acre; am sick and will … $1500 an acre; terms. Address S, box 412, TIMES BRANCH OFFICE.

FOR SALE— Suburban Property.

FOR SALE—COMPLETE 1-ACRE FARM IN THE beautiful San Gabriel Valley, very comfortable 4-room house, with sleeping porch, bath, gas and cement cellar; barn, feed house, toolhouse, incubator, green feed cutter, hand plow and complete garden tools; 50 fruit trees; 7 walnut trees, and lots of shade trees and flowers, large patches of strawberries, raspberries and loganberries, and all kinds of vegetables growing; well equipped poultry yards, water drips in each; 200 laying hens, Wyandottes, R. I. Reds, and Leghorns; 75 young ones, mostly thoroughbred Barred Rocks, and 25 Pekin ducks and ducklings; large patch of alfalfa for green feed; this place is in good shape, and with the addition of a few more chickens, which can be raised from the stock on hand, will be self-supporting, as there is a good market for everything you raise. The price on this place complete for quick sale is $3350, $850 cash, balance $20 or more monthly. If you are looking for a place of this kind it will pay you to investigate; Monrovia car to Baldwin ave., south on Baldwin ave. to Naomi drive, fourth house from corner. R. H. ARNOLD, R.F.D. 1, box 368, San Gabriel, Cal.

FOR SALE—

25 FULL GROWN CHICKENS FREE.
WITH
THREE-ROOM HOUSE.
AND CHICKEN CORRAL.
WILMAR ACRES.

2000 feet of finest soil, beautiful location, three short blocks from car line. Curbs, oiled and graveled street, high elevation, 28 minutes from Sixth and Main sts. $1350, only $100 cash and $15 a month. Do not delay. Call or phone today. Ramona department.

JANSS INVESTMENT CO.,
611-613 South Hill street.
Home 10345. Phones. Broadway 2468.

FOR SALE—

ONLY $700 IN $10 PAYMENTS
FOR AN ACRE 30 MINUTES DISTANT.

Compare with any lot or acreage offer you know of and you will choose this:
Because It Is Close In;
Because Soil Is Fertile;
Because Gardens Pay There;
Because Poultry Thrives There;
Because Fruit Orchards Succeed;
Because Water Right Is Included;
Because there is no other good land, so cheap so close to Los Angeles, reached by electric line. Good neighbors, store, school, etc. Gas, water, light, telephones—just like living in town, but a full acre instead of a city lot. This is one of those snaps that don't wait long. Open Sunday forenoons also. EMIL FIRTH, 346 Broadway. 60167, Main 2543.

FOR SALE—

NINE MILES FROM CITY.
FIVE ACRES, $275 AN ACRE.

Good sandy loam soil, level, with abundance of cheap water. Great opportunity for vegetable, fruit and chicken raising. Near school and only short distance from boulevard and electric car line. A small cash payment will give you possession, 8 years to pay the balance. G. S. REYNOLDS, 611 South Hill st. Home 10345.

FOR SALE— HALF-ACRE HOME. $850. Located close in, southwest, near school and car line; neat house, all fenced, some shade and fruit trees; terms. GARTON & TORIAN, 211 Laughlin Bldg. 315 S. Broadway.

FOR SALE—10 ACRES, FACING BOULEVARD, 1½ miles from Artesia, 18½ miles from Los Angeles; 3 cows, one horse, one 8-in. artesian well; house, barn and chicken coops; everything new, will take small house or Ford auto as part payment. Price $4200. J. GILTSCH, box 114A, Artesia, Cal.

DO YOU WANT A CITY RANCH OF MORE THAN 3 acres, highly improved on main blvd. to Glendale; that will double in value in 2 or 3 years. Phone administrator, WILSHIRE 1649.

FOR SALE—CHEAP, 3½ ACRES LEVEL FOOThill site, North Glendale, ½ mile to car, all city conveniences, fine to avocados and setjoa. No incumbrance OWNER, Hollywood 1574.

FOR SALE—ONE ACRE, FRUIT AND BERRIES, sacrifice for $1000, worth $2000. Address S, box 341, TIMES BRANCH OFFICE.

Alhambra.

A GREAT SACRIFICE—

New seven-room high-grade, modern bungalow, hardwood floors throughout, breakfast-room, woodstone sink, etc. East front lot, 50x170. Two blocks to car. Lawn and flowers. Bank value $4500. Yours for $3200. Cost $3680. No agents. No commissions. R. G. FIELD CO., 4 West Main st., Alhambra.

Glendale.

FOR SALE—TWO-ACRE HOME OR EXCHANGE for Fresno property, good location on a boulevard, 6-room modern house, gas, electric lights, city water; place is all under fence, 6-foot union lock wire; 147 navel orange trees, 25 Valencia trees, good crop. Address 439 E. COLORADO BLVD., Glendale. Glendale 380J.

Inglewood.

FOR SALE—3 OR 5 ACRES AT INGLEWOOD, ALL up-to-date improvements, and bungalow, will consider exchange. Address S, box 430, TIMES BRANCH OFFICE.

Ramona Acres.

FOR SALE—CORNER ACRE LOT, EAST FRONT. Ramona Acres; six hundred dollars cash, balance monthly payments. Phone MISS WEBER, F5792.

Willowbrook.

FOR EXCHANGE—TWO IMPROVED ACRES ON Long Beach car line. Price $4500, clear. Want city to about same value. HARRY GRANT, Willowbrook.

HOLLYWOOD—

I OFFER TWO LOTS IN EAST HOLLYWOOD AT $850 each. Investigation will show this offer a most reasonable one. Location is desirable and I can arrange easy terms. MR. HOOD, at 1027 Van Nuys Bldg., between 9 and 12 mornings. Main 4096—F1209.

FOR SALE—A HANDSOME HOME CLOSE TO BUSIness section in Hollywood, would make a fine family hotel, large grounds, shrubbery and flowers, high ground and sightly view of valley and ocean; will sell on reasonable terms, might take part trade. Call owner, HOLLY 80.

FOR SALE—BARGAIN, HANDSOME NEW 5-ROOM bungalow, central Hollywood, hardwood floors in every room, gas floor furnace; large lot, big shade trees; price $2700; easy terms. McCALLA, 820 Story Bldg. Main 7468, Home 60621.

FOR SALE — HOLLYWOOD SACRIFICE, EAST front lot, 50x135, on Bronson near Sunset blvd.; must be sold at once. HOUSTIENNE, owner, 753 N. Hill, Pasadena.

FOR SALE— Beach Property.

FOR SALE—VENICE BARGAIN. GOOD 6-ROOM California house, bath, gas, electric; lot 43x130; mortgage $1000, at 7 per cent., due 1916. Property worth $2500. Hard up and will take $700 for equity. Address S, box 411, TIMES BRANCH OFFICE.

FOR SALE—YOU WANT A BEACH HOME. $450 buys lot 60 ft. from Speedway at Alamitos Bay. The best buy of the season. Yes, owner needs the money. See MR. McGRATH, 1015 Marsh-Strong Bldg. Main 1273.

FOR SALE — OR EXCHANGE—GOOD INCOME property at Catalina Island. Box 371, VENICE, Cal.

Santa Monica.

FOR SALE—40x95-FOOT LOT, HALF WAY BEtween Trolleyway and Ocean Front; must sell; only $2250 cash. No agents. Address OWNER, Apartment 208, Seaside Terrace Apartments, Santa Monica.

FOR SALE—OCEAN FRONT CORNER, 80x125 FT., only $225 per front foot. Address C. J. S., No. 7 SELKIRK APTS., 1647 Ocean Front, Santa Monica.

Seal Beach.

FOR BARGAINS IN SEAL BEACH PROPERTY SEE A. L. HAVERS, Ocean ave., Seal Beach.

FOR SALE— Country Property.

FOR SALE—20-ACRE ALFALFA RANCH NEAR Ontario, located corner Archibald ave. and Riverside drive; no better location in valley; abundance of water; new 5-room bungalow, large barn; can be had at a bargain for cash, as we are not in the ranch business and offer this place at an attractive price. Call or write C. A. PONTIUS, manager Hammond Lumber Co., Ontario, Cal.

FOR SALE—AT A BARGAIN, 160 ACRES PATented, best in Sulphur Springs Valley, 26 acres under cultivation, orchard and meadow, 28 feet to abundance of water, horses, 21 cattle, implements, material; $6000 cash; selling reason disabled; if interested, write J. H. QUANTE, box 4, KELTON, COCHISE CO., Ariz.

FOR SALE—CALIFORNIA LAND, MONEY-MAKing little farms; high-class, low-priced properties in all counties; first mortgage loan on farms bearing 7 to 9 per cent. Call or write the oldest land office in California, C. M. WOOSTER CO., Phelan Bldg., San Francisco. Catalogue free.

FOR SALE—BANK HAS FORECLOSED ON THE $10,000 mortgage on a 42-acre ranch at Downey, planted to garden truck, plenty of water, house, barn, pumping plant. Make an offer for equity. Ranch is worth $25,000. GEO. C. FETTERMAN, 314 Grant Bldg. F1249, Main 2898.

FOR SALE—OR EXCHANGE—40 ACRES, 30 ACRES in 8-year-old oranges, balance in alfalfa, 9-room house and pumping plant, team of horses and all implements. Price $40,000. Mortgage $5000. Want clear residence and lots. GEO. C. FETTERMAN, 314 Grant Bldg. F1249, Main 2898.

FOR SALE — CHEAP ACREAGE, GOOD SOIL, plenty of water, with transportation facilities already established, in 20-acre tracts, 76 miles from Los Angeles, $1000. Terms—$100 cash, balance $12.50 per month, including interest. F1412. 733 UNION OIL BLDG.

FOR SALE—FIVE-ACRE POULTRY, FRUIT AND small farm tracts. $875 cash or easy terms. No better proposition in this State. Write, phone or call for further information. DAVID W. COONS, 318 Fay Bldg., Third and Hill. A5055.

FOR SALE—40 ACRES, $35 AN ACRE, FINE ALfalfa, fruit land, shallow water, near station, 3½ hours Los Angeles; great bargain. BOGUSCH, 603 Wesley Roberts Bldg.

FOR SALE—THE FINEST, BEST LOCATED 5-ACRE piece of acreage in Southern California, close to markets, cars and boulevards. Address S, box 389, TIMES BRANCH OFFICE.

FOR SALE—1600 ACRES RICE, BEAN, CORN, ALfalfa and hop land, California; will divide. T. L. CHAPIN, 111 S. Broadway.

FOR SALE— Country Property.

FOR SALE—

A RURAL HOME.
IN
SOUTHERN CALIFORNIA.

Ten acres highly improved, best of land. A home for a gentleman, all improvements up-to-date. My business is the creation of new plants by the same method as that used by Mr. Burbank. I have many new varieties that have never been offered for sale. On account of poor health, I am offering my place and all of my plants and farming equipments for $16,000. Will give long time with low rate of interest; no cash required if acceptable security can be given. Start your boy in a business that has no competition, but which is profitable. If he don't know how, see if we can make arrangements for me to teach him. A thorough investigation desired, send a card for description, J. M. MACK, Fallbrook, Cal.

FOR SALE— $8500.

CHOICE, WELL-IMPROVED STOCK RANCH.

85 acres, two sets buildings. Extra fine electric pumping outfit, circular cement pit, large storage reservoir. Houses surrounded by fruit trees and flowers, property all fenced for cattle, hogs and poultry. Ground planted to alfalfa, milo maize and beans. Stock and tools go with place. Location, Tulare county, one mile from station, 100 yards from State Highway. Do you appreciate the work and money required to make these improvements? Call at 215 Mercantile place, Los Angeles, and see photographs. W. L. NORRIS, owner.

FOR SALE—

$203 CASH.
7½ ACRES OF CHOICE FRUIT LAND.

Adjoining beautiful suburban town. Near Los Angeles. Ideal location for poultry, fruit or vegetable ranch. Abundance of cheap water. Close to foothills. Electricity and telephones. Balance on small payments over 8 years. This is a bargain. G. H. MacGINNIS, 611 S. Hill st. Home 10345 or Broadway 2468.

FOR SALE — SOUTHERN PACIFIC LANDS IN Barstow-Hinkley district; small tracts, $3.50 to $50 per acre; ten years' time; one-tenth cash. Ask SOUTHERN PACIFIC LAND AGENCY, 410 Grosse Bldg., Los Angeles.

FOR SALE—47-ACRE GRAPE AND ALFALFA ranch, near Lodi, Cal. All improved, fencing, buildings, pumping plant, 12 acres 10-year-old Tokay grapes, 15 acres fine stand alfalfa, 175 almond trees, 250 peach trees. Balance of 20 acres can easily be put into irrigation. Some now ready for alfalfa. Liberal terms. Address owner, E. O. MORRIS, Morris Bros.' Book Store, Stockton, Cal.

FOR SALE—496-ACRE DAIRY AND STOCK RANCH, located 3 miles from railroad, fenced and cross-fenced, gravity irrigation system, $20,000 expended in wells, and $6000 pumping plant; fair improvements; no alkali; been rented for $4000 per annum; price $100 per acre, on terms. Address PETER M. NELSON, Hanford, Cal.

Antelope Valley.

FOR SALE—SPECIAL SALE, 40-ACRE TRACTS, Southern Pacific land, near Lancaster. Good for alfalfa, grains and fruits. Good water supply. Low prices, ten years' time, only one-tenth cash. Ask SOUTHERN PACIFIC LAND AGENCY, 410 Grosse Bldg., Los Angeles.

Corona.

FOR SALE — 93-ACRE DAIRY RANCH; FENCED, flowing stream, perpetual water right, irrigation system, buildings; near station on Corona blvd. Inquire for information. H. W. BECKER, 463 Hartford ave. Phone Main 3850.

La Canada.

FOR SALE—

14 acres, highly improved, 5 acres planted to avocados, nearly in bearing; balance Thompson navel oranges; lemons, and all kinds of deciduous fruit; good new bungalow, 5 bedrooms, 3 baths, furnace, electric lights, modern in every particular; garage, servants' house of 3 rooms and bath, large covered reservoir, 52 acres mountain land, adjoining, with private water rights, 4½ miles from Pasadena; view unsurpassed, overlooking Pasadena, Los Angeles, and San Gabriel Valley; a ranch and country home combined. This is a great opportunity, price $35,000; we invite inspection.

LEO G. MacLAUGHLIN CO.,
119 E. Colorado st., Pasadena. Fair Oaks 4040.

Mexico.

FOR EXCHANGE — FOR L. A. INCOME, NOT heavily incumbered, 50,400 acres grazing land, well watered, 30 miles from U. S. line, at $1.50 per acre. Will carry 6000 to 7000 head. Titles perfect. Now is the time to pick up Mexico snaps. E. J. VOTOW & CO., 1227 Marsh-Strong Bldg.

San Fernando Valley.

FOR SALE—

10-acre full bearing orange grove. Cement irrigation system. Light soil. One cent Owens River water and plenty of it. Price too low to print. Terms half cash. OWNER, 1137 Citizens National Bank Bldg. Phone F7820; Main 1410.

Riverside.

FOR SALE—OR EXCHANGE—30 ACRES, $5000. Want bungalow, suburban town or Los Angeles. Owner, 1022 N. NORMANDIE, Los Angeles.

Santa Cruz.

FOR SALE — RANCHES, HOMES, ACRES FREE list. WILSON BROS., Santa Cruz, Cal.

SAN JOAQUIN VALLEY—

FOR SALE—

LEVELED LAND, READY TO PLANT.

160 acres of the finest land in Fresno county, on Fancher Creek, 3 miles from railroad, especially adapted to Emperor, Thompson and Muscat grapes, figs, oranges, lemons and olives; ditch water costs 62½c an acre a year; all leveled and plowed; no alkali; high ground; very rich. Price $115 an acre. If not as represented, we refund your expenses. LEAS & WHEELOCK, Fresno, Cal.

FOR SALE—MADERA COUNTY LAND, GOOD soil, plenty of water, cheap power. Close to railroad, State highway, schools and church. Terms so easy you can make the land pay for itself. Write for literature. HAYES BROS., owners, El Monte, or Madera, Cal.

FOR SALE—20, 40 OR 80 ACRES, LEVEL A-1 land, close in to Merced, nothing better in California, Merced county. Information freely furnished.

PIERSON MERCED TRACT,
318 Fay Bldg. A5055.

FOR SALE—BY OWNER. 10 sections of rich level farming land in Fresno county, $22.50 per acre, easy terms. Apply to M. W. MULLER, 815 Forsyth Bldg., Fresno, Cal.

EASTERN-NORTHERN PROPERTY For Sale, Exchange, Wanted.

FOR EXCHANGE—WANTED—TO EXCHANGE 320 acres Missouri land, partly improved, on main line of railroad, 90 miles from St. Louis, free and clear of incumbrances. Want small bungalows, flat buildings or small acreage near Los Angeles; must be on electric car line. Might assume if property is right.

G. J. NEES, 310 Bryson Bldg.
Phone F3761.

FOR EXCHANGE—

HAVE 10,000 ACRES CHOICE LAND,
CREAM OF THE SAN JOAQUIN VALLEY.

Will accept good eastern income property in part trade for all or part, will divide; close to two railroad stations, and has abundant water supply, no alkali, hardpan or adobe. For particulars see

W. I. HOLLINGSWORTH & CO.,
Main 6760, Sixth and Hill sts. 10777.

FOR EXCHANGE—2-STORY, MODERN, 13-ROOM residence, on Nevada ave., which is the best residence street in Colorado Springs. Price $11,000. Owner wants residence of same value or less in Los Angeles. L. H. MITCHEL & SONS, 307 Title Ins. Bldg.

FOR EXCHANGE—LARGE CORNER IN CHICAGO, fully improved, income about $11,000 per annum, price $100,000. Want California.

K. LUNDEEN COMPANY,
Second floor, Central Bldg. Sixth and Main sts.

FOR EXCHANGE—177½ ACRES HIGHLY-IMproved Texas land. Near San Antonio. Well irrigated and well fenced. 23 acres in alfalf. Wnt Southern California land or income property. DR. C. B. HUTCHASON, 326½ S. Broadway.

WANTED—PAYING ORANGE OR LEMON GROVE, or Los Angeles or vicinity income property for 640-acre wheat farm in Washington, on Northern Pacific; 400 acres under cultivation; $35 per acre, clear. 425 CONSOLIDATED REALTY BLDG. A8386.

FOR EXCHANGE—6-ROOM MODERN HOUSE, Spokane, Washington, rented for $20 per month; $3500 clear. Want residence west Los Angeles, might assume. 425 CONSOLIDATED REALTY BLDG. A8386.

FOR EXCHANGE — WANTED—SOUTHERN CALIfornia homes and ranches in exchange for eastern and northern farms and residences. C. E. REED, 710 Grosse Bldg., Los Angeles, Cal.

FOR EXCHANGE — WANT CHICAGO, DENVER, Salt Lake, Portland, Kansas City, for Los Angeles city and Kings county acreage; $1500 to $20,000. FRANK BAIERSKI, 203 Bryson Bldg.

FOR EXCHANGE—TWO LOVELY LOTS, SHADE and garage, Wichita, Kansas, $1300 CLEAR, for fine AUTO. Address H, box 115, TIMES OFFICE.

FOR EXCHANGE—CHOICE SALT LAKE CITY real estate for Los Angeles. No commission. ROOM 222, HENNE BLDG.

FOR EXCHANGE—1240 ACRES NEAR DULUTH, $35 per acre clear. What have you? Address OWNER, P. O. box 32, Santa Ana.

GOVERNMENT LAND—

THERE IS WEALTH AND INDEPENDENCE IN good government land; was fortunate to get land in fine valley near Los Angeles, having good roads, climate, neighbors, market and shipping facilities; smooth, rich, fertile silt soil, no alkali, adobe, hardpan, practically ready to plow; abundance of good water, near surface; there are many ranchers and fruit growers in this valley who recommend same for alfalfa, grain, fruit, vegetables, cattle, hogs, dairying. Call, will gladly give reliable information about valley and how to get land; show photographs, samples soil. WEYANT, Hotel Gray, 274 S. Main st.

LOCATE YOU ON 320 ACRES GOVERNMENT LAND in Utah, join our party for Saturday, July 31. $160 pays all expenses of trip; including filing fees; fine grass or black sage, land adaptable for stock, fruit, grain, etc.; plenty of good neighbors, close to railroad, fine water from 10 to 90 feet. 204 GRANT BLDG. A3124.

TO CLOSE ESTATE, RELINQUISHMENT AND deeded land, near Lancaster, flowing water. ADMINISTRATRIX, Broadway 8054.

ORANGE AND LEMON GROVES— For Sale, Exchange, Wanted.

FOR SALE—CHEAP.

5-acre Valencia orange grove. Fine young trees, 2 years old. Good modern 6-room house. 5 shares of water, good chicken yards. Only half mile from Anaheim. Would make an ideal chicken ranch. Price $6000, about half cash, balance easy terms. NO TRADE. M. E. WALLACE, Sawtelle, Cal.

FOR EXCHANGE—10-ACRE, FULL-BEARING ORange and lemon grove, bought 2 years ago at $22,000. Will sacrifice $4000 and put grove in at $18,000 for good income property, not heavily incumbered. Mortgage on grove $6000, 7 per cent., long time. We mean business for square deal cash basis. What have you? E. J. VOTOW & CO., 1227 Marsh-Strong Bldg.

FOR SALE — SEE US FOR BEST BUYS IN ORange and lemon groves in best districts; our specialty San Dimas, La Verne and Charter Oak. A few good walnut and alfalfa propositions. Can match first-class exchanges.

SAN DIMAS REAL ESTATE COMPANY,
San Dimas, Cal.

FOR SALE—WILL SACRIFICE 5 ACRES IN VAlencia oranges, lemons and deciduous, situated on high location in residence district, 2 blocks west of San Gabriel blvd., price $750 per acre. Water shares included. Address H, box 229, TIMES OFFICE.

POULTRY RANCHES— For Sale, Exchange, Wanted.

FOR SALE — IN DISTRICT SURROUNDED BY chicken ranches, fruit and truck farms, two and a quarter acres, in fine growing alfalfa, 32 young fruit trees, water piped; only 28 minutes out on P. E. Ry., Covina line, 4 minutes beyond Ramona Acres, 12c family book rate, price this week only $1200 per acre, 1-4 cash, some unimproved land near by $950 per acre, easy terms. Grocers, butchers, and icemen solicit nearly every day. Get off at Amarillo Station, inquire at second house, two blocks north of P. E. Ry.

FOR SALE—CHICKENS, RABBITS, HUTCHES, INcubators, brooders, horse, wagon, harness, cow, hay, farm implements; 7½-acre place to rent; plenty of shade and fruit trees. Must be seen to be appreciated. 9815 S. FIGUEROA.

HOTELS, ROOMING HOUSES— For Sale, Exchange, Lease, Wanted.

FOR SALE—WANT LEASE AND FURNITURE OF hotel for $3000 equity in substantial 2-story 8-room residence on E. 47th st. Price $5000.

80 rooms, established corner hotel, with lobby; owner unable to give hotel his time, will entertain residence or lot for $5500 equity. Price $8000.

Have first-class exchanges for lease and furnishings of hotels or apartments.

E. W. CASON & CO.,
Associated Hotel Brokers,
512 Title Insurance Bldg.

WANTED — RELIABLE LADY OR GENTLEMAN who can invest $3500 and take full charge of apartment-house; this will pay $150 per month, fine location; walking distance; will stand strict investigation. No previous experience necessary. Particulars call room 1215, HAAS BLDG., Seventh and Broadway.

FOR SALE — SOME ONE WILL BE LUCKY; 17 rooms; rent only $40; absolutely every room rented and making money; price $275, half cash will handle. Hurry for this bargain. RYDER REALTY, 418 Grant Bldg.

TO LET—UNFURNISHED DOWNTOWN ROOMING-house, 418 W. FOURTH ST., newly papered and painted throughout. Apply at premises between 10 a.m. and 5 p.m. Rent reasonable.

FOR SALE—TERMS. FURNISHED 7-ROOM HOUSE. income. Rent $22.50. Investigate. 1112 S. LOS ANGELES.

TO LET—20 ROOMS UNFURNISHED, BROADWAY opposite Times Building, $60 per month. R. D. LIST, 1021 Central Bldg. F1888.

FOR SALE—FURNITURE AND LEASE 20 ROOMS, Long Beach, all full. Low rent. Price $800 cut to $400 cash. Good location, near ocean. Reason called east. 267 CRESCENT AVE., Long Beach.

FOR SALE — 27-ROOM ROOMING-HOUSE, BEST location, cash and trade. OWNER, MAIN 3085.

FOR SALE — FURNITURE OF 8-ROOM HOUSE, Westlake district; rooms rented; would exchange for suburban lot valued at $400. PHONE 52591.

APARTMENT HOUSES— For Sale, Exchange, Lease, Wanted.

TO LET—FOR LEASE—

38-room apartment-house.
Furniture for sale, very cheap.
Close in and a chance to make money.

J. M. BEST,
with
W. W. MINES & CO.,
60478. 631 S. Spring. Main 2873.

FOR EXCHANGE—THE FURNITURE AND LEASE of apartment-house, close in, low rent; a money-maker; price $6500; want small ranch, close in, same value. Address S, box 409, TIMES BRANCH OFFICE.

WANTED—I OWN 100,000 SHARES OF STOCK IN a first-class legitimate mine, held by a few good men, which will make big profits. I need money and will take some cash and some real estate for it. Address E, box 103, TIMES OFFICE.

FOR EXCHANGE—$11,000; FINE NEW 4-FLAT building, fine location, want lots or near-by acreage to $6500. FELLOWS, 529 Wilshire blvd., Santa Monica.

FOR SALE—SCHLOESSER APARTMENTS, SECOND and Olive, 2 blocks from Broadway. Generally fully rented. Acreage, realty and cash. SCHLOESSER, Owner, 57097.

FOR SALE— Furnished Flats.

FOR SALE—$375 CASH, 7-ROOM FURNISHED flat, corner, rooms large and light, furniture and flat clean, walking distance; fine neighborhood, 2 porches; 2 rooms rented, pay the rent; see this if you want a good thing. Address GH, box 413, TIMES BRANCH OFFICE.

FOR EXCHANGE— Business Property.

FOR EXCHANGE—APARTMENT-HOUSE, CLOSE IN, southwest. Price $40,000; secured with a lease of $200 per month. Want eastern properties.

$65,000—Westlake near Seventh street, well furnished and full of tenants; income about $700 per month. Want eastern property.

Flower st. corner, income about $8000 per year. Want good ranch west or east to about $65,000.

$200,000 business income property, close in, leased for about $15,000 per annum, San Fernando ranch property preferable.

K. LUNDEEN COMPANY,
Second floor, Central Bldg. Sixth and Main sts.

FOR EXCHANGE—

HIGH-GRADE INCOME, WANT EASTERN.

Two lots, a corner, close in on S. Hoover; 3 buildings; 9 large flats, income $2400; very desirable district with steady increase of ground values; all streets paved; $35,000; mortgage $12,000; want eastern or Middle West residence, income or farm land.

F3232. JOHN W. THOMSON, Main 8210.
630 San Fernando Bldg.

FOR EXCHANGE—WESTLAKE DISTRICT, NEW 4-flat building. Most up-to-date in city, steam heat. Tapestry walls. Pittsburgh water heaters. Four garages and sleeping porches, paying 10 per cent. on price $18,000. Want clear city to $12,000, balance mortgage. W. J. KELLY, 307 Haas Bldg. A4177. Main 3377.

FOR EXCHANGE—

$80,000 worth of clear property of which $50,000 is business property in Pasadena; owner wishes to exchange for $100,000, improved business property in Los Angeles.

D. E. Thompson,
LEO G. MacLAUGHLIN CO.,
119 E. Colorado st., Pasadena. Fair Oaks 4040.

FOR EXCHANGE — LARGE INCOME PROPERTY, double frontage, near Broadway. Always rented. Price $60,000; mortgage $20,000. Bank appraisement. Want ranch or unimproved lands or orange grove. THOS. DUGAN, 708 San Fernando Bldg. A4556.

FOR EXCHANGE—WEST SEVENTH STREET, NEAR Figueroa, 60 feet, fair income. Price $37,000. Want clear property to $24,000, balance mortgage. 3 years, 7 per cent. W. J. KELLY, 307 Haas Bldg. A4177. Main 3377.

FOR EXCHANGE—$35,000. CLOSE-IN, INCOME apartments furnished, all modern conveniences, want walnut, alfalfa or orange ranch to $25,000. Would make good deal in San Fernando Valley. F6589. Bdwy. 4536.

FOR EXCHANGE—BUSINESS PROPERTY IN EL SEGUNDO, CLEAR. WILL EXCHANGE FOR EQUITY IN LOS ANGELES RESIDENCE.

H. POST, JR.,
MAIN 2633. 621 VAN NUYS BLDG.

FOR EXCHANGE—CHOICE IMPROVED AND UNimproved real estate, clear, for bonds and first mortgages. For full particulars address S, box 421, TIMES BRANCH OFFICE.

FOR EXCHANGE—PARTIES HAVING GOOD EQUIties in income city properties and wishing to secure good clear properties for same, address S, box 432, TIMES BRANCH OFFICE.

FOR EXCHANGE—$25,000. LEASED $1800. RESidence, garage and livery, Santa Barbara; for city income, or business lot for part. MILLER, (exclusive agent,) 527 Bixel. 53400.

FOR EXCHANGE— Houses.

FOR EXCHANGE—10-ROOM DOUBLE HOUSE, close in, $6500; bank mortgage $2250. Want beach cottage or lots.

F2237. CLENDENON BROS.,
Main 5193. 734 Central Bldg.

FOR EXCHANGE—OR SALE—FINE 5-ROOM BUNgalow in Boyle Heights. Easy Terms. Also 4 lots. J. S. TOURTOURET, owner, 103 W. Ninth st. F2207.

FOR EXCHANGE—7-ROOM HOUSE IN S. W. LOT 54x139. 20-acre apple orchard bearing. 5 acres peaches, 55 acres apple land. What have you? Address H, box 44, TIMES OFFICE.

FOR EXCHANGE—FLATS, BEST LOCATION IN Glendale. $11,000; mortgage $3500; income $90. Want residence for equity. Address OWNER, P. O. box 32, Santa Ana.

FOR EXCHANGE—$3000. 5-ROOM SWISS CHALET, southwest, mortgage $850. What have you Highland Park way. T. L. O'BRIEN, Broadway 8173, forenoons.

FOR EXCHANGE—

High-class Wilshire home, now under lease, $55. $8000. Mortgage $4000. Street bond $200. Want acreage. HAROLD D. DALE, 832 Security Bldg.

FOR EXCHANGE—$3500. WANT VAN NUYS LOTS or acreage for modern bungalow southwest. Quick deal. MILLER, 527 BIXEL, 53409.

FOR EXCHANGE—$8000. FINE TWO-FLAT BUILDing on Custer avenue, near Temple. Walking distance. Want city or Long Beach to $5000. F6589—Bdwy. 4536.

FOR EXCHANGE—$3500, MODERN 6-ROOM BUNgalow, southwest, want desirable lots to $2500. BATEMAN, 520 Wilshire blvd. Santa Monica.

FOR EXCHANGE— Houses.

FOR EXCHANGE—COMPLETELY MODERN FIVE-room bungalow and garage, N. W. $4000 clear. 7-room 1½-story, convenient, modern plumbing, California house in rear, $5000 clear. Want improved ranch for both between city and sea, near car line, to same value.

Another modern 7-room and bath 2-story S. W. $7400 clear. Want local improved with alfalfa and fruit to same value, near electric railway.

Also two completely modern 6 and 7 rooms, each with garages, on fine corner at Long Beach, $9000 clear. Both for local or San Joaquin improved alfalfa or coast lima bean ranch to same value. Owners submit. Chas. G. Bornefeld, with

GEO. T. FOELL,
440 Wilcox Bldg. Main 4733.

FOR EXCHANGE—

CLEAR.

Fine lot 33⅓x160, improved with good 5-room cottage near Washington and Hoover, unrestricted. Price $5000 clear. Want 5 to 10 acres near Los Angeles, clear.

See EDWARDS, with
O. E. FARISH & CO.,
60286. 353 South Hill st. Main 2388.

FOR EXCHANGE—5-ROOM MODERN COTTAGE, half block from West Adams street car line, on corner; both streets paved and paid for. Price $3300. Want cottage about same value or less at Santa Monica, Venice or Long Beach. M. E. WALLACE, Sawtelle, Cal.

FOR EXCHANGE—BEAUTIFUL DOUBLE 8-ROOM bungalow, granite front, located on paved street. Electric lights and sewer. Will rent for $42.50 monthly. Price $5000; mortgage $2700. Want lot or lots, clear. LANGLEY, Vermont 139.

FOR EXCHANGE — 4-ROOM COTTAGE, VENICE, $2500; want Los Angeles bungalow not to exceed $3500. Give location and price. Address S, box 392, TIMES OFFICE.

FOR EXCHANGE—MY $4000 EQUITY IN 7-ROOM $8000 bungalow for lot west of Figueroa. PHONE 73929.

FOR EXCHANGE—OR SALE—EQUITY IN 7-ROOM Wilshire bungalow near Westlake Park. PHONE 52289.

FOR SALE—OR EXCHANGE—8-ROOM 2-STORY modern house near new Normal School. OWNER, 1022 N. Normandie, Los Angeles.

FOR EXCHANGE— Lots.

FOR EXCHANGE—SAN DIEGO LOT SUITABLE business or dwelling; street 150 ft. wide; valued $1400. Also small house and large lot, fenced for rabbits or chickens, Redondo Beach, value $1000. Trade one or both for Los Angeles of same value. Address J, box 134, TIMES OFFICE.

FOR EXCHANGE—GOOD LOT IN HOLLYWOOD, $1500 clear, for grocery store. To be moved. Call on Hollywood 324 or call at 1133 N. NORMANDIE.

FOR EXCHANGE—CLEAR CORNER LOT ON FIGueroa st., $3500. Want bungalow about same value. Owners only. 719 CALIFORNIA BLDG. A2378.

FOR EXCHANGE— Suburban Property.

FOR EXCHANGE—2 ACRES IN BURBANK, 1¼ acres in rhubarb, fine condition. ¾ acre in garden and other fruits. Good 6-room house, barn, chicken houses, well, close town and nice neighborhood. Price $4250. Want bungalow up to $3500. See PADELFORD, 420 Consolidated Realty Bldg. F1938; Main 3511.

FOR EXCHANGE—NEAR SHERMAN WAY, VAN Nuys, 30 acres fine garden soil, aqueduct water. Price $300 per acre. Will give terms and take small bungalow. TRACY, with PETER NOLAN & CO., 304 Union Oil Bldg. A5032, Main 4795.

FOR EXCHANGE—OR SALE—BEAUTIFUL ALFALfa, walnut and fruit ranch, 25 minutes from L. A., full crops, all stock, including 18 head of cattle and about 20 hogs; net monthly profits $150. BROADWAY 300. 60309.

FOR EXCHANGE—VERY COMFORTABLE MODERN bungalow, mile and half from Hermosa Beach. Fine garden soil; two lots, fenced; clear. Want city home. Address S, box 419, TIMES BRANCH OFFICE.

FOR EXCHANGE—INCOME $2000. 20 ACRES IMproved, Norwalk; mortgage $3000. Will sacrifice equity for clear bungalow. For quick deal PHONE 53409.

FOR EXCHANGE—2-ACRE RANCH, STRICTLY modern buildings, all kinds fruit; city limits. $4250 clear. Want bungalow southwest. Owners. Address S, box 408, TIMES BRANCH OFFICE.

FOR EXCHANGE—250 LOTS, SOUTH PASADENA. Average price $300. For clear acreage. MILLER, 527 Bixel. 53409.

FOR EXCHANGE— Country Property.

FOR EXCHANGE—LAND FREE FROM MORTGAGE. I have 80 acres of some of the choicest land in Kern county for exchange.

This land is situated 3 miles south of Edison on the Southern Pacific.

Eight miles from Bakersfield. 30 acres in deciduous fruit, small orange orchard, pumping plant, 5-room house and good barn.

Balance of land has been in grain, level as a floor.

Will exchange for San Fernando Valley land, Long Beach, Ocean Park or Los Angeles city property.

This land is free from debt; will assume mortgage up to $3000.

Don't try to hand me any lemons; don't try to load the value. I know the game. Parties meaning business can do business with me.

Address H.C.K., box 781, BAKERSFIELD, CAL.

FOR EXCHANGE—

$36,000.

ALFALFA AND HOG RANCH.

320 acres, 15 miles south of Fresno, on main road; 23 acres in alfalfa, 80 acres in grain, 25 acres in corn; about 40 acres general farming, balance good pasture land. This is all good level alfalfa land. Has 20-h.p. pumping plant developing 125 inches of water; also domestic plant, house, barn, cows, horses, implements, etc. Cash value $36,000. Will take Los Angeles about same value.

FRANK W. CAIN,
419 Delta Bldg.
F1144. Main 15.

FOR EXCHANGE—

BARGAIN FOR QUICK DEAL.

10-acre dandy ranch near Pomona, splendid soil, 10 shares of water. Price reduced to $5500 from $7500; mortgage $1100. Want clear house or bungalow for the $4400 equity. Owners only.

UMBSTEAD & ROBINSON,
O. T. Johnson Bldg.

FOR EXCHANGE—

Kern county, Alfalfa, Dairy and Hog Ranch.

80 acres, railroad station on ranch; house, barn, 40-H.P. pumping plant, big reservoir, leveled and checked; 20 acres fine alfalfa, balance corn and grain; the best 80 in Kern county; $14,000, mortgage $5000; wants residence, flats or income. Owner here. JOHN W. THOMSON, 630 San Fernando Bldg. 63232. Main 8210.

FOR EXCHANGE—80 ACRES COMBINATION ALfalfa and fruit ranch, well located, near town, beautiful San Jacinto, Hemet Valley; 30 miles Riverside; fine place for dairy and hogs; two modern bungalows; good outbuildings; pumping plant; all implements and live stock; family disagreement only reason for selling; price $25,000; will consider good city or beach property on cash basis, or raw land. Owners please answer. Owner, 919 S. Grand, room 331. Phone 60193.

FOR EXCHANGE—640 ACRES, TULARE COUNTY, level general farming land, water-bearing, $48,000, mortgage $3500. Want apartments or income to $35,000.

320 acres, fine level loam, Tulare county, water at 15 ft., $25,000, clear. Want apartments or income to $35,000.

JOHN W. THOMSON,
63232. 631 San Fernando Bldg. Main 8210.

FOR EXCHANGE—OR SALE—FOR LOS ANGELES or Orange county land, 10 acres Tulare county citrus land, one-half mile from railroad station and packing-house, half way between Lindsay and Exeter; water developed; land adjoining held at $250 and $300 per acre; what have you? Write, don't call. LEE UTLEY, California Bldg.

FOR EXCHANGE — 35 ACRES, 33 ACRES GOOD stand alfalfa, 4-room plastered house, barn, well, pumping plant; 19 cows, 2 horses, wagon, buggy, farm implements, pigs, chickens, turkeys; cream check $100 per month; price $9500 for everything; will take good houses. MR. KENT, 808 Central Bldg.

FOR EXCHANGE—OR SALE—FOR CLEAR PROPerty or business, 80 acres deeded land, with good dwelling and 120-acre relinquishment, adjoining; nine miles east of Victorville, fine soil and climate, beautiful home site, price $2000. L. G. WILSON, 2801 Dayton ave. East 273.

FOR EXCHANGE—OR SALE—20 ACRES, 10 IN 1-year orange grove; 10 vacant, best of soil, plenty of water, for the cost of pumping; 1½ miles from depot and schools; new 4-room house, with bath; climate a sure cure for bronchial difficulties; phone W. 4976, or address B. E. SMITH, Edison, Cal.

FOR EXCHANGE — 70 ACRES FINE ALFALFA land, fair buildings; 30 acres in alfalfa; abundance of water. $350 per acre. Want apartments, city or beach.

F2237. CLENDENON BROS.,
Main 5193. 734 Central Bldg.

FOR EXCHANGE—RELINQUISHMENT HALF SECtion desert claim, close to town and railway. Price low. Good well. 75 acres cleared. Will assume to reasonable amount. A4731. L. E. WILSON, 211 Hollingsworth Bldg.

FOR EXCHANGE—75-ACRE HIGHLY IMPROVED ranch, two-thirds Royal apricots, good buildings; $25,000; want several properties or apartment to value. FRANK L. FRARY, 411 Van Nuys Bldg. A3059.

FOR EXCHANGE—35-ACRE, FULL-BEARING WALnut grove at Whittier; 32, 10 and 20-acre walnut groves at Walnut Center, the cream of San Gabriel Valley. Get a grove that pays. C. F. MARTIN, (A5503,) 702 Grant Bldg.

FOR EXCHANGE—10 ACRES NEAR RAMONA Acres. Level and under cultivation. One block from car line. 15 minutes from 5th and Broadway. Price $10,000 clear. Want city. Will divide. MR. WOOD, A5861, Main 936.

FOR EXCHANGE—37 ACRES IN TURLOCK IRRIgation district. Want bungalow to $3500. HAYNES, 928 Van Nuys Bldg. F3290; Broadway 7735.

FOR EXCHANGE—40 ACRES, HOUSE, BARN, pumping plant; 12 acres apples; price $5500. Want Los Angeles.

T. R. CROSWELL, 404 Grant Bldg.

FOR EXCHANGE—40 ACRES, ALL IN 8-YEAR-OLD apples, in the famous Rogue River Valley, near Medford, Or., for trade for Southern California. EBERHART & MAWBY, 318 Merchants Trust Bldg.

FOR EXCHANGE — 20 ACRES IN SAN JOAQUIN Valley, improved; price $4000; mortgage $1000; for Washington or Oregon. Owner, ROBERT BEARE, Shafter, Kern county.

FOR EXCHANGE—WANT WALNUT GROVE FOR large hotel and 3 acres ground in Los Angeles. $82,000. C. L. SIMMONS CO., 308 Trust and Savings, Sixth and Spring. F5154.

FOR EXCHANGE—20-ACRE FRUIT RANCH. WANT apartment-house or hotel. Price $8500. Address S, box 406, TIMES BRANCH OFFICE.

FOR EXCHANGE— Country Property.

FOR EXCHANGE—

$100,000, EXCHANGE OR SALE.

An active proposition for an active operator. 107 acres; 80 acres in bearing prunes, 22½ acres in apricots; good improvements; 60-h.p. motor, plenty water to irrigate. This property close in to San Jose, on car line; has three frontages. Will subdivide to good advantage. This is a live and paying property, $10,000 crop this season. Will accept income and other property in or near Los Angeles. A mortgage of $40,000 at 6 per cent., to run 5 years. Will take a second mortgage back if necessary. Owner means business and will give good trade. Don't answer unless you can do business.

F. E. QUILTY,
30 South Second st.,
San Jose, Cal.

FOR EXCHANGE— Real Estate Miscellaneous.

FOR EXCHANGE—

$30,000.

3-story brick residence, completely furnished, Wilshire district; price $30,000; mortgage $12,500; $20,000.

20-acre Valencia orange grove, Anaheim district, price $20,000; mortgage $6000.

I wish to exchange the above properties for good ranch lands, improved or unimproved—San Joaquin Valley preferred.

SEE
FRANK W. CAIN, owner,
418 Delta Bldg.
F1144. Main 15.

FOR EXCHANGE—5 LOTS CONTAINING ABOUT 1 1-4 acres in Highland Park, near Occidental College; 4-room cottage with 1-room house in rear; bath, gas, electric light, etc. About 30 fruit trees. $5500; mortgage $1700. Want ranch close to electric line about equal value.

Attractive suburban home in Springdale, with neat 4-room shingled bungalow, surrounded by ornamental trees and abundance of flowers, bearing fruit trees, etc. Large garage, chicken houses, corrals, good pumping plant, water piped all over. $5000; mortgage $2000. Want L. A. bungalow to $4000 or less, or Chicago to equal value.

CHAS. F. STOKES CO., 616 Grant Bldg.

FOR EXCHANGE—240 ACRES NEAR FRESNO, fine land; been in crops this year. Owner wants home place here. 9-room house in apartments, furnished, near ocean, Santa Monica; rented. Want acres near city. THOS DUGAN, A4556, 708 San Fernando Bldg.

FOR EXCHANGE—

We make trades of all kinds in ranch, residence and business property. Let us have yours.

ALABAMA LAND, LOAN & INVESTMENT CO.,
903 Exchange Bldg.
Fresno. Los Angeles.

FOR EXCHANGE—STORE BUILDING, OCCUPIED by grocer; nice modern 8-room stucco house and 5-room frame house, all on fine corner lot 60x175, on N. Fair Oaks ave., Pasadena., $12,000 clear. Want ranch near L. A., equal value.

CHAS. F. STOKES CO., 616 Grant Bldg.

FOR EXCHANGE—LET ME EXCHANGE YOUR property. I can get you what you want and will give my personal attention and prompt action. See M. E. HANLEN, 325 Story Bldg. F2705.

FOR EXCHANGE—

I will exchange any property anywhere.

MELANCTHON WALTERS,
F4041. 810 Baker-Detwiler. Main 2587.

FOR EXCHANGE—HAVE GOOD REAL ESTATE TO exchange up to $100,000 in value stock in a developed producing mine, well located and being handled in a legitimate manner. Address giving full description, E, box 113, TIMES OFFICE.

FOR EXCHANGE—MODERN 10-ROOM RESIDENCE, clear, worth $10,000, for value of lot, cash. Ideal location. Take smaller modern clear for part. Phone VERMONT 54.

FOR EXCHANGE—WHO'S AN ACTIVE EXCHANGE man? Try I. H. SHOEMAKER, 523 Hollingsworth Bldg. F7540. Main 480.

FOR EXCHANGE—BEN WHITE WILL EXCHANGE your present property. 304 BRYSON BLDG., Second and Spring. Member L.A.R.B.

BUSINESS INVESTMENTS—

WANTED—PARTY WITH $5000 TO $10,000 TO take official position with well-known money-making company, Los Angeles. Position pays high salary and carries dignity with it. Your money will be secured and we can make you more money for every dollar invested than any other business going. This position is open August 1. Worth $50 to $75 per week. Investigate immediately. Address HH, box 280, TIMES BRANCH OFFICE.

WANTED—PARTY WITH $2000 TO INVEST IN A going established local business, now paying well; want to enlarge, every opportunity to investigate; no position with investment. Address G, box 136, TIMES OFFICE.

BUSINESS CHANCES— Of Many Kinds Unclassified.

CASH GROCERY AND MEAT MARKET, BUSY street, busy corner; rent $25; cash sales over counter, $45 daily; no cut prices, no close competition.

DELICATESSEN, GROCERY AND BAKERY, very close in, apartment district; daily income $25 over, good profits; owned by lady; price $1000; $500 cash; terms, or real estate. Surely good buy.

Z. T. GEORGE, 515 Trust and Savings Bldg.,
Corner Sixth and Spring sts.

DO YOU UNDERSTAND THE CANDY BUSINESS and capable of running a first class catering establishment? If so the best known confectioner on Broadway wants you as a partner to open up strictly A-1 candy and ice cream parlor at one of the finest beach cities near Los Angeles. Will furnish all fixtures and stock, small capital required. My name can be used which guarantees success. Address H, box 96, TIMES OFFICE.

CONFECTIONERIES! THIS IS WHERE WE SHINE, we make a specialty of this line of business and will not handle anything that will not positively stand investigation; we have two of the very best buys in this city, clearing over $100 a month net; a small cash payment will handle either one of them, and easy payments on the balance. BATTRAY, 901 Title Insurance Bldg.

FOR SALE—CONFECTIONERY, CIGARS, SODA fountain, stationery, best suburban store in city. Rent $30, daily average $25. No competition. Good reason for selling. Will invoice and cut stock to suit purchaser. Cash only. Positively no agents. Address XY, box 296, TIMES OFFICE.

GARAGE BUSINESS FOR SALE—LOCATED IN A live Arizona town; one of the oldest and largest in State; fitted up with accessories, salesroom, etc. Long lease. Owner has other business needing his attention. $1200 will handle this. Get busy if you want something good. BOX 521, MESA, ARIZ.

FOR SALE—BUTCHER SHOP LOCATED IN GROcery store, close-in apartment-house location, doing fine business; cheap rent. On account of leaving would sell for half its value. Investigation invited. Phone West 5427 before 8 a.m. or after 6 p.m. for information. Call 1614 S. MAIN.

WOMAN HAS INTEREST IN CONCESSION EARNing $600 month; 3 men employed, but business requires 4 hours' daily personal attention; cannot give it on account of ill-health; established 2 years. Terms on good security. Wilshire 2283. 300 S. CORONADO.

HAVE ONE YEAR CONTRACT FOR SIX MOTOR trucks on hauling. Want party to finance same. Will pay 20 per cent. interest on money, fully secured. Address S, box 423, TIMES BRANCH OFFICE.

FOR SALE—$1200 GROCERY AND MARKET, PRACtically no fixtures to buy, stock can be reduced, fixtures belong to store, will invoice stock, rent $30, splendid location. Address H, box 191, TIMES OFFICE.

$500 WILL PURCHASE FOR A FEW DAYS A FINE established real estate business and business change office, well established, paying business; good income; fine office equipment, cheap rent. 511 DELTA BLDG., 426 Spring st.

$200 MONTH NET AND LIVING GUARANTEED man and wife who take charge of Polly Shop Confectionery, Sixth and Figueroa. Small amount cash, ranch or auto, handles proven best small business in city. It goes quick.

FOR SALE—A FIRST-CLASS, CLEAN, LEGITIMATE business, the only one of the kind in a city of 40,000. All cash business, no delivery. Address H, box 225, TIMES OFFICE.

WANTED—PARTNER TO TAKE ONE-HALF INterest in good business, will pay salary and commission. Must be able to invest a small amount. Money well secured. Inquire 203 INTERNATIONAL BANK BLDG., between 12 and 2 p.m.

BEFORE PARTING WITH YOUR MONEY TAKE ADvantage of our experience of twenty years in appraising and investigating local investments. It costs you nothing. F. B. OLIPHANT, H. S. HURLBUT and STAFF, 1112 Hollingsworth Bldg.

NEW PATENT FOR NEVER SINK SWIMMING LIFE saving vest, for young and old, for sale outright or royalty. Write for particulars and see demonstration. Address box 169, TIMES OFFICE, Long Beach, Cal.

WANTED—PARTNER IN PROSPEROUS GOING business, must be reliable man and able to give good references; can draw $200 per month; must attend to inside work. Handle your own money. $1500 required. 618 WESLEY ROBERTS BLDG.

GOOD CLEAN DRY GOODS STOCK AND FIXtures for sale at big discount. Must be sold within 10 days. Location is one of the best in city. Long established. OWNER, 3119 S. Vermont ave.

WANTED—LADY WITH $350 CASH AS PARTNER in apartment-house. Have option. Cost $3500. Will give half-interest right party. Good income. Low rent. Best location. Must act quick. Address S, box 383, TIMES BRANCH OFFICE.

TO LET—FREE RENT FOR AUTOMOBILE ACCESsories and vulcanizing room, located 1218 W. SEVENTH ST., across from Balboa Hotel. Phone South 346.

$1200 WILL PURCHASE A HALF INTEREST IN a manufacturing business; 200 per cent. profit, and will net $5000 this year. 511 DELTA BLDG., 426 Spring st.

TO LET—FREE RENT FOR BARBER SHOP AND cigar stand room, located 1218 W. SEVENTH ST., across from the Balboa Hotel. Phone South 346.

TO LET—FREE RENT FOR BAKERY AND HOT delicacies, room located at 1218 W. SEVENTH ST., across from the Balboa Hotel. Phone South 346.

FOR SALE—IN A REAL LIVE ALL YEAR ROUND resort. Barber shop, long lease. All local and short line cars stop at door. Reason going in other business. NELSON, 1510 Trolley way, Venice.

FOR SALE—HOTEL, 48 ROOMS NICELY FURNISHed, large lobby, dining-room and kitchen, with liquor privileges; stands investigation. RELIABLE EMPLOYMENT BUREAU, 222 E. Pico.

FOR SALE—FURNACE AND HEATING MANUFACturing business, fine opportunity to right party, with small amount of capital, interview A. H. SIEVERT, 710 N. Main st., city.

DO NOT INVEST IN BUSINESS UNTIL YOU HAVE it investigated. See PUBLIC AUDITORS, 825 Investment Bldg.

FOR SALE—CIGAR STAND, DOING GOOD BUSIness; must leave city. 319 W. 2ND ST., L. A.

BUSINESS CHANCES— Of Many Kinds Unclassified.

CROCKETT & MARSH, 202½ S. BROADWAY, rooms 205-206. Titles Guaranteed. Main 1789. F1820.

$175—Cigar stand, sickness, bargain, give terms.
$525—Lunch counter, heart of city, $40 daily receipts.
$550—Delicatessen, fully equipped, $25 daily receipts.
$2500—General merchandise, rich valley, any investigation.
$500—Confectionery, nice fountain, theater building; terms.
$175—Cleaning, pressing, averages $40 weekly, snap.
$650—Bakery route, established 9 years, trial given.
$900—Grocery, fine corner, $20 daily, consider terms.
$1250—Garage, fully equipped, fine location, exchange.
$600—Bakery, fully equipped, central location, bargain.
$350—Barber shop, ideal location, $50 weekly receipts, cheap rent, nicely equipped, trial given.

CROCKETT & MARSH, 202½ S. Broadway. Both Phones.

REDIPHONES—WE HAVE ON HAND A FEW OF these handy telephone attachments, which are being distributed in connection with coupon books valued at 75 cents each, the coupons being redeemable in classified advertising in THE TIMES. Phone Main 8200 or Home 10391, and our representative will call and attach the "REDIPHONE," collecting at the same time for the coupons delivered. One "Rediphone" only will be delivered to each customer.

AN EXCEPTIONAL OPPORTUNITY IS OPEN TO A clean-cut young man who can invest $1200 in a business brokerage office; money to be used to buy out retiring partner's interest; this is considered one of the best brokerage offices in the city, is long established and will be glad to open up everything to the right party. I will positively not line up with a dead one, but will show a wideawake man how to make more money than in any other line of business. Address EP, box 566, TIMES BRANCH OFFICE.

WANTED—PARTY WITH $5000 TO $10,000 TO take official position with well-known money-making company, Los Angeles. Position pays high salary and carries dignity with it. Your money will be secured and we can make you more money for every dollar invested than any other business going. This position is open August 1. Worth $50 to $75 per week. Investigate immediately. Address HH, box 417, TIMES BRANCH OFFICE.

FOR SALE—OWNER LIGHT MANUFACTURING business compelled to sacrifice same account other interests. Business fully stocked and office well furnished. $500 will buy full control and provide working capital. Conservative man or woman who can give whole time should make a good living and large return on investment. Address OWNER, S, box 407, TIMES BRANCH OFFICE.

CHANCE FOR A LIVE MAN—IF YOU HAVE SOME capital to invest and would like to get into something with small capital and some energy, where you can have a chance with an established business with a patented auto article that will make us wealthy, now is your chance; would like party to take care of the cash and books. Address J, box 138, TIMES OFFICE.

HAVE TO GO EAST AND WILL SELL FOR SMALL consideration my well-established agency business; great opportunity for man with small capital to get into good-paying business. Apply mornings, 604 CHAMBER OF COMMERCE.

CREAMERY, HANDLING MILK, BUTTER, EGGS, etc., retail, old established, good location, living-rooms, furniture, barn, small capital required, easy terms. Apply 2331 E. FIRST ST.

$900 OR INVOICE, BUYS GROCERY, CLOSE-IN, cash trade, new stock, with 3 living-rooms. Rent $15. Will consider a Ford, 411 E. EIGHTH ST. No agents.

FOR SALE—AT BIG SACRIFICE, SMALL GROCERY doing good business, fine location, cheap rent, 2 living rooms. This is a bargain worth investigating. Call at 2030 NORTH MAIN. Phone EAST 817.

HAVE AN INTERESTING MANUFACTURING PROPosition. Want working partner with small capital. Agents need not apply. Address S, box 316, TIMES BRANCH OFFICE.

FOR SALE—WELL ESTABLISHED BUSINESS WITH fine income; have long lease and moderate rent. Located center of town. Address H, box 145, TIMES OFFICE.

FOR SALE — OR EXCHANGE — SALOON AND liquor houses, city and country, $5000 and up. Established 25 years. WEIK, 300 H. W. Hellman Bldg.

VEGETABLE ROUTE—GUARANTEE GOOD BUSIness and horse and wagon for sale cheap. 1163 EAST ADAMS.

TO LET—AT LAMANDA PARK, 3 NEW BRICK stores, suitable for drug store and first-class dry goods, N. W. E. Colorado st. and Santa Anita ave. J. E. COOMBS.

FOR SALE—CROCKERY, GLASSWARE AND NOTION business; best location in city; business established and paying well; $2700. Address H. C. HERBERT, 2508 W. Pico. 53380.

FOR SALE—OLD ESTABLISHED PAINTING AND decorating business, carries small stock of paint, with or without auto, investigate this. Address H, box 282, TIMES OFFICE.

I AM OWNER OF A NICE, UP-TO-DATE CIGAR stand. I want to sell it, as I am not a cigar man; can give long lease, low rent. Inquire for HOWARD, 330 S. Spring st.

CASH GROCERY, DAILY SALES $25, RENT $20, three rooms, price $700. Another, fixtures $200, invoice stock. Rent $15, three living-rooms. LITTRELL, 703½ S. Broadway.

WANTED—MAN WITH $350 FOR HALF INTERest in a business that will stand investigation. Address S, box 406, TIMES BRANCH OFFICE.

WANTED—A MAN TO JOIN ME IN A SMALL business that will net us $200 per month. $50 required. MR. MANN, Main 3797.

FOR SALE—GROCERY ON MAIN THOROUGHFARE, opposite large new school; fine location; good business. VERMONT 3346.

A MONEY MAKING OPPORTUNITY FOR SALE; ideal location, this cigar stand. See owner at stand. 208 S. BROADWAY.

FOR SALE—A SNAP. A 16-STOOL LUNCH COUNTER, just across from P. E. Station. Want $150 cash. 109 EAST OLIVE AVE., Monrovia.

$450 WILL BUY A GROCERY STORE DOING GOOD business. 320 N. GRAND AVE.

TELEPHONE "WANT ADS" for insertion in the Sunday Times should be ordered before the rush of business Saturday night.

FOR SALE—GROCERY ESTABLISHED 25 YEARS, Owner retiring, illness. Refer to credit man. HAAS-BARUCH.

WILL SACRIFICE CREAMERY AND DELICATESSEN if sold this week. Sickness and trouble. Call OWNER, 20493.

WANTED—LIVE MAN WITH RIG TO SELL TAmales on commission. Apply at 5300½ San Pedro st. R. A. PAULSEN.

FOR SALE—CORNER GROCERY, DOING FINE BUSIness; lump or invoice; 4 living-rooms; cheap rent. Phone GARVANZA 401.

ASSISTANT WANTED—SOME MONEY BUYS INterest, you draw $50 weekly net. Particulars 355 SOUTH BROADWAY, Room 202.

FOR SALE—ON ACCOUNT OF ILL HEALTH, A restaurant doing good business in suburban town. Cheap rent. Address S, box 334, TIMES BRANCH OFFICE.

FOR SALE—CHEAP—NICE LITTLE BUSINESS FOR lady or gentleman at Ocean Park. Inquire at LA PETITE SWEET SHOP, Ocean Front and Marine st., after 11 a.m.

FIRST CLASS RESTAURANT, DOING GOOD BUSIness, will sell very cheap, if sold this week; seats about 50. Call 432 E. THIRD ST.

FOR SALE—BY OWNER, CAFETERIA IN NEAR-BY town, doing nice business, $2000 swings it. For full information address owner, F, box 132, TIMES OFFICE.

FOR SALE—CAFE OR RESTAURANT WITH LIquor license, on Spring st., doing about $75 a day. Address JK, box 440, TIMES BRANCH OFFICE.

BIG SACRIFICE, GARAGE BUSINESS AND GAS station. $1500 worth machinery. All for $500. VERMONT 2754.

FOR SALE—IF YOU WANT A PAYING BUSINESS see MR. ARNOLD, at soda fountain, 727 S. Hill st.

FOR SALE—OR EXCHANGE—CONFECTIONERY and ice cream doing good business; want first-class relinquishment; value $1000; what have you? Address G, box 14, TIMES OFFICE. No agents.

FOR SALE—CHEAP, AT HUNTINGTON PARK, small cannery, 2000-can capacity. Ask for MR. LANE. Phone South 5573, Home 29645.

DELICATESSEN AND LUNCH, APARTMENT DIStrict, doing $18 daily, snap. $250, ask for ARNOLD, 727 S. Hill st.

RESTAURANT FOR SALE OR EXCHANGE—COUNTer, tables and private booths; elegant outfit. Big bargain. Call 350 S. HILL.

FOR SALE—BAKERY, DOING A GOOD WHOLEsale and retail business, too much to handle alone. SOUTH 803.

$600—GROCERIES, FRUIT, CIGARS, ONE BLOCK from the S. P. depot. House and fixtures go with the place. 810½ E. FIFTH ST.

FOR SALE—FIRST-CLASS CASH GROCERY IN FINE residence location; long lease; price $4000 cash. Address G, box 118, TIMES OFFICE.

SECOND-HAND SHOWCASE, ONE ENTIRE FLOOR of bargains. See WEBER'S, 316-320 S. Los Angeles.

DOWNTOWN THEATER, MAKING MONEY, MUST be sold at once. See SPEAR, 625½ S. Spring st., room 14.

FOR LEASE, BUILDING, 50x150, BEST LOCATION downtown, for garage, SPEAR, Main 8997. 625½ S. Spring, room 14.

FOR SALE—TAILOR SHOP, WITH CONTRACT which pays rent, free phone; a bargain. 423½ S. SPRING ST., room 5.

FOR SALE—DRY GOODS, NOTIONS, LADIES' AND gents' furnishings; big sacrifice; must go East. 4625 MONETA AVE.

BAKERY, ONLY ONE IN TOWN, GOOD FOR MAN and wife. Address H, box 68, TIMES OFFICE.

LUNCH WAGON FURNISHED, CHEAP FOR CASH, 844 S. HILL ST.

FOR QUICK ACTION DROP ANSWERS TO Times "Liners" in Times' letter boxes in downtown office buildings. The locations of the boxes are printed in the first column of the Times "Liner" section.

BUSINESS CHANCES— Wanted and Miscellaneous.

WANTED—GROCERY, $1500 TO $2500 FOR CASH and equity in modern bungalow. 522 W. 80TH ST.

WANTED — TO BUY SMALL SOFT-DRINK BUSIness in good location. Address J, box 133, TIMES OFFICE.

WANTED—STOCK OF DRY GOODS, CLOTHING, shoes or general merchandise to $10,000, for cash and clear. See BUCKLEY, at 508 Garland Bldg.

Classified Liners.

BUSINESS CHANCES—
Wanted and Miscellaneous.

WANTED—WHY WORRY ABOUT SELLING YOUR business? We have 20 cash buyers from $1000 to $20,000 and can't find the business. Bring yours in. ANCHOR INVESTMENT COMPANY, 703 Delta Bldg.

WANTED — TO EXCHANGE 3 BEACH LOTS AT Half Moon Bay, 20 miles from San Francisco, value $400 each; will exchange for any kind of business of equal value. Address S, box 431, TIMES BRANCH OFFICE.

WANTED—WOULD LIKE TO TRADE EQUITY IN two Hollywood lots and two acres clear near Artesia, on Santa Ana car line, for house and lot in East Hollywood. Address D. W. NEFSY, 901 W. Broadway, Glendale, or Phone Home Glendale 2394.

WANTED—HAVE FINE RESIDENCE LOT 50x125, 2 blocks Poly High School, Long Beach; worth $1000; mortgage $200. Want small business or rooming-house. MAIN 6253.

I WILL BUY AND PAY CASH FOR ENTIRE STOCKS or stores of merchandise of every description. SALM BEHREND, 836 Citizens National Bank Bldg. F1243.

WANTED—GROCERY BUSINESS FOR $1500 EQUITY in Moneta ave. lot. Phone SOUTH 6881J.

WANTED—
For quick action, drop answers to Times "Liners" in Times' letter boxes in downtown office buildings. The locations of the boxes are printed in the first column of The Times "Liner" section.

SWAPS—
All Sorts.

FOR EXCHANGE—OR SALE—RESTAURANT, $250 cash. Must go this week. Cost $1500 to equip. A bargain for some one; act quick. For further information, call at 309 SOUTH MAIN. Phone Broadway 616.

FOR EXCHANGE—OR SALE—CHEAP, 18 FINE rabbits, some fryers, three bred does, what have you? Make offer quick and take them. HOME 71452.

FOR EXCHANGE—WANTED—CLEAR LOT, AUTO or diamond. Have brand new high-grade player piano. Address S, box 417, TIMES BRANCH OFFICE.

FOR EXCHANGE—$40 TO $350 WORTH OF TAILORING, or new $475 cyclecar, for what? PHONE 52091.

FOR EXCHANGE—PERFECT TWO-TON TRUCK. May take good touring car, part payment, or merchandise. Address H, box 45, TIMES OFFICE.

FOR EXCHANGE—MY $375 PIANO AND GOOD furniture for late model Ford; must be A1 condition. Call 3308 N. BROADWAY.

FOR EXCHANGE—WELL EQUIPPED RESTAURANT for auto or anything of value. Phone BROADWAY 616.

MONEY TO LOAN—
Real Estate and Improvements.

WE WILL MAKE CONSERVATIVE LOANS ON real estate in Los Angeles and vicinity up to $50,000 at moderate rates. We loan our own capital and will give prompt and courteous attention to applications from owners.
WINTER INVESTMENT COMPANY,
1109 I. N. Van Nuys Bldg.
F3583. Broadway 5996.

TO LOAN—MONEY—
WE CAN LOAN YOU THE MONEY YOU ARE LOOKING FOR IN AMOUNTS OF $1000, $2000, $3000, $5000 UP TO $50,000, AT 6 TO 7 PER CENT, PROVIDING YOUR SECURITY IS RIGHT. LET US KNOW WHAT YOU WANT AT ONCE. WE WILL INSPECT YOUR PROPERTY IMMEDIATELY.
LOAN DEPARTMENT,
ROBERT MARSH & CO.,
10175. 200 MARSH-STRONG BLDG. MAIN 5045.

MONEY TO LOAN ON REAL ESTATE
Lot, residences, apartments, stores, flats, ranches
IN SUMS OF $50 TO $7500 AND UP.
Cash for first mortgages.
Straight building loans a specialty.
Interest at 6, 7 and 8 per cent., and up.
Consultation free. Appraisement free.
We act as brokers, placing very large loans.
Commission charged on every loan.
CONSOLIDATED MORTGAGE COMPANY.
310 Douglas Bldg. Phone Main 3335.

TO LOAN—$100,000, CITY OR RANCHES,
IN ANY AMOUNT UP TO
$50,000. NOTHING LESS THAN $500.
PROMPT REPORTS ON APPLICATIONS.
OWNERS OF PROPERTIES SHOULD APPLY DIRECT.
HUGH K. WALKER, JR. S. R. EARNEST.
S. R. EARNEST & CO.,
831 H. W. HELLMAN BLDG. A4757—MAIN 5555.

MONEY TO LOAN—I HAVE MONEY TO LOAN on HIGH-GRADE PROPERTY in central part of the city. Can handle either large or small loans. Rates 6 and 7 per cent., 3 to 5 years. Also BUILDING LOANS.
H. POST, JR.,
MAIN 3623. 621 VAN NUYS BLDG.

LOANS MADE ON MORTGAGES, TRUST DEEDS, bonds, stocks, etc.; $100 to $10,000; quick action for short-time loans. We buy commercial paper, mortgages, trust deeds. LAND MORTGAGE CORPORATION. A1776. JULIUS HARRIS. 415 Trust and Savings Bldg., Sixth and Spring sts.

TO LOAN—WE ARE LOANING FOR A LARGE and wealthy clientele on city and country properties and will promptly consider any high class real estate security.
H. C. HOLLINS,
729 Story Bldg.
F2880. Main 7134.

I CAN FURNISH ANY OF THE FOLLOWING amounts, all to be loaned upon west side city property, at lowest rates: $2000, $1500, $1200, $1000, $600 and $500. Prompt attention given applicants. MR. HOOD between 9 and 12 mornings at 1027 Van Nuys Bldg. Main 4096; F1209.

WE HAVE ON HAND MONEY AT 7 AND 8 PER cent., to loan in amounts of $1000 to $50,000, on city improved. Applications from owners will receive prompt action.
MR. KING, with
J. H. BALLAGH, 417 Central Bldg. F1090, Main 7645.

I WANT APPLICATIONS FOR LOANS ON WEST side city property. At present I have several amounts on hand to place at 7 per cent. interest. (See my advertisement in another part of this column.) Prompt attention and courtesy given. Apply between 9 and 12 mornings to MR. HOOD at 1027 Van Nuys Bldg. Main 4096; F1209.

TO LOAN—PLENTY OF MONEY IN AMOUNTS OF $5000 to $50,000, at 7 per cent., on improved property west of Main st. and Wilshire district and business property. For immediate results see
F. H. EVARTS,
Main 4069, A4959. 802 Van Nuys Bldg.

TO LOAN—WITHOUT DELAY, ON FIRST MORTgage, $7000, at 7 per cent. Choice west side residential property only considered; will split $3000 and up. A3759, M. 3881, or call at 629 H. W. HELLMAN BLDG.

MONEY TO LOAN—FIRST MORTGAGE. I CAN make 4 or 5 loans in amounts of $400 to $1000; also $3500, $1250, two amounts of $2000 each, $1500 and $5000. BUCHANAN, A4289, Broadway 787., 700 Hollingsworth Bldg.

HAVE $7500 TO LEND ON CITY OR COUNTRY improved at 8 per cent. and no commission. Will have $10,000 more August 5. Will consider street or road bonds. Address J, box 2, TIMES OFFICE.

$800,000 TO LOAN AT LOWEST RATES—
In various amounts from $2000 up to $150,000 city or close-in acreage; improved or unimproved.
FRANKLIN HARPER.
A1804—Main 287. 202 Haas Bldg.

MONEY TO LOAN—ON APPROVED REAL ESTATE, stocks and bonds, at current rates.
M'CONNELL & IRVINE,
Established 1886. 835 Security Bldg.

MONEY TO LOAN—ANY AMOUNT ON VACANT OR improved, building loans a specialty, current rates.
CHANDLER, CASSOU & CO.,
F3121. 503-504-505 Bradbury Bldg. Main 2715.

MONEY READY FOR GOOD SECOND MORTGAGE. Will buy trust deeds and contracts. No delay. ALLEN, 510 Trust & Savings Bldg. A4498. Main 8768.

MONEY IN ANY QUANTITY TO LOAN ON FIRST-class real estate.
MR. DUNCAN,
Main 31 and F7007. 603 Exchange Bldg.

CALL TODAY. MONEY WAITING. $2500 TO $40,000, city or country. SAWTELL, 301 Trust and Savings Bldg. F4182, Main 72.

MONEY TO LOAN—REPRESENT PRIVATE PARTIES.
IRVING L. MAYER,
F1165—Broadway 3564. 222 Story Bldg.

TO LOAN — $4500 OR LESS, CITY IMPROVED. Bring only good loans. KATE BASSETT, 1110 Van Nuys.

$2000 TO LOAN ON GOOD CITY PROPERTY, 8 per cent. No agents. Address S, box 349, TIMES BRANCH OFFICE.

MONEY TO LOAN WITHOUT COMMISSION, $1200, $1000, 7 per cent. Address H, box 262, TIMES OFFICE.

TO LOAN—ABUNDANT FUNDS NOW READY FOR good city or country loans; prompt action. F. A. PATTEE, 607 Story Bldg. Main 1989. F6748.

PLENTY OF PRIVATE MONEY TO LOAN AT CURrent rates on improved city property. BRUNTON, Bdwy. 6442. 60155, 808 Van Nuys Bldg.

PLENTY OF PRIVATE MONEY—7, 8 PER CENT.
F. H. EVARTS,
A4959, Main 4069. 802 Van Nuys Bldg.

$500,000 IN ANY AMOUNT FOR CITY OR COUNtry loans. ESTES & ARNOLD, 1111 Story Bldg. A3405. Main 4905.

SEE FARNSWORTH BROS. FOR CONSERVATIVE loans at lowest rates. Large or small amounts. Building loans a specialty. 1026 VAN NUYS BLDG. F1209. Main 4096.

$1000 OR $5000 TO LOAN AT 8 PER CENT., ON improved city property.
W. B. WILLIAMS, 802 Van Nuys Bldg.
Main 4069. A4959.

ANY PART OF $5000 TO LOAN AT 7 PER CENT. on improved city property. Quick action if good security. GREENFIELD, 2633 W. Pico. Both telephones.

$10,000—AT 8 PER CENT., TO LOAN ON COUNtry or city improved property. Prefer one loan. R. W. KINSEY, 819 Trust and Savings Bldg. F5177, Broadway 398.

TO LOAN—HAVE $7000 OR ANY PART TO LOAN on good country property, 3 to 5 years, 8 per cent. STEWART & TINKLEPAUGH, 816 Trust and Savings Bldg.

TO LOAN—$2000, $7000, $10,000. LOWEST rates. Also buy trust deeds. Want equities for clear lots and Kings county choice acreage. BAIERSKI, 208 Bryson Bldg.

MONEY TO LOAN—$6000 FOR HOLLYWOOD first mortgage loans on good property.
F4408. R. C. WILLIAMS, JR.
Bdwy. 2553. 318 Marsh-Strong Bldg.

TO LOAN—$1000 TO $2000. OWNERS ANSWER. 225 UNION OIL BLDG. 12429, Main 804.

MONEY TO LOAN—
Real Estate and Improvements.

MONEY TO LOAN—

WE SOLICIT IMMEDIATE APPLICATIONS FOR EASTERN FUNDS IN AMOUNTS FROM $25,000 TO $150,000 AT 5½ PER CENT. ON CENTRAL BUSINESS PROPERTY. OTHER PRIVATE MONEY ON RESIDENCE AND SEMI-BUSINESS PROPERTIES.
SEE HENRY W. MELLEN,
MANAGER LOAN DEPARTMENT,
WRIGHT-CALLENDER-ANDREWS CO.,
403 SOUTH HILL STREET.
PHONES: 10745, MAIN 8040.

TO LOAN—
SECOND MORTGAGE MONEY.
WE make quick second mortgage loans on improved city or country property; amounts $50 to $1000.
LOANING our own funds saves borrowers brokerage and extra expenses.
NO charge for title certificate; no commission; no fees; no delay; you get the full amount without any deductions whatsoever.
WATERMAN & CO.,
904 Merchants' National Bank Bldg.,
Corner Sixth and Spring sts.

TO LOAN—MONEY: WILL LOAN UP TO $700 AND give Ford car, price $450, and take mortgage on property full amount. BATEMAN, 520 Wilshire blvd., Santa Monica.

$20,000—7—GILT-EDGE REALTY REQUIRED; I am no agent; only principals need answer. Address S, box 395, TIMES BRANCH OFFICE.

PRIVATE PARTY HAS $4000 TO LOAN IN SUMS to suit, 7 per cent.; quick action; no agents. PHONE 57342.

I HAVE $6000 TO LOAN AS A WHOLE OR WILL split. Want improved city property, desirable locations. HIGBIE, 62531, Main 4258.

TO LOAN—OVER $200,000, CITY AND COUNTRY. Any amount, $350 to $40,000. CHAPPEL-CHAPPEL, 617 Lissner Bldg.

FIRST AND SECOND MORTGAGE LOANS. MONEY waiting. ERNEST B. FAIR CO., 421 Grant Bldg. 6296.

TO LOAN—FROM $100 TO $1500. MONEY ON hand always. DE LA PENA, 219 Union Oil Bldg.

TO LOAN—$300, 8 PER CENT., ON CITY PROPerty. Will consider good lot. F2544. 705 TRUST AND SAVINGS BLDG.

$1500 AND $2500 FOR CITY OR GLENDALE loans. ERNEST H. OWEN, 706 Hollingsworth Bldg. A5278, Main 4816.

PRIVATE MONEY. LOWEST RATES. CITY OR country, and building loans. LOCKHART & SON, 431 H. W. Hellman Bldg. A2776—Main 5578.

MONEY WAITING, 7-8 PER CENT., CITY PROPerty. R. M. CAMPBELL, 519 H. W. Hellman Bldg. Main 7778, A1130.

HAVE READY MONEY, 7-8, CITY OR COUNTRY. Papers free. FILLEY, 515 Union Oil.

R. W. POINDEXTER, 409 WILCOX BLDG. FIRST mortgages on improved property.

MONEY LOANED—CONTRACTS AND MORTGAGES bought. ALBERT McCALL, 314 Bullard Blk.

$5000, $10,000, $20,000, $25,000 TO LOAN AT 7. HARRY JACKINS, 615 Union Oil. 10819.

MONEY TO LOAN—
Salaries and Chattels.

THE DIFFERENT KIND OF LOAN CO.—
$10 up to $200.
NO MORTGAGE on your FURNITURE, or ASSIGNMENT of your wages.
(EASY TO PAY: HERE'S THE WAY:)
12 payments of $1.25 pays $10 loan in full.
12 payments of $2.85 pays $25 loan in full.
12 payments of $5.40 pays $50 loan in full.
Other amounts at same rate.
Call, write or Phone Main 2474 or A5912.
GUARANTEE LOAN CO.,
ROOM 400, TITLE INSURANCE BLDG.

SALARY LOANS—
We Defy Competition.
Borrow $20; you pay back $1.00 a week.
Borrow $30; you pay back $1.50 a week.
Borrow $50; you pay back $2.50 a week.
Borrow $100; you pay back $5.00 a week.
Money the same day. Everything absolutely confidential.
GIBSON & CO.,
Room 613 Broadway Central Bldg.
424 S. Broadway.

IF YOU WANT A RELIABLE PLACE TO BORROW money in small amounts, you will make no mistake by coming to us. Easy weekly or monthly payments. Let us tell you more about it at our office.
CENTRAL LOAN COMPANY,
509 Security Bldg., 510 S. Spring st.
Phones: F6512, Main 4018.

TO LOAN—$50, $100, $150, $200, $300 AND UP to $1000 at 2 per cent. month on furnishings private homes. No delay, no publicity. Call at your home. Address PV, box 312, TIMES BRANCH OFFICE.

LOANS— LOANS. LOANS.
Best rates and easiest terms.
FIDELITY LOAN CO.,
228 W. Fourth, corner Fourth and Bdwy.
Phones: F3421—Bdwy. 5171.

MONEY LOANED ON DIAMONDS AND COLLATeral. (No chattels.) 2 per cent. month and no other charge. PROVIDENT PLEDGE CORPORATION, 312 Union Oil Bldg.

MONEY ADVANCED ON AUTOMOBILES. BRING car to 124 E. Ninth. See VICTOR STEELE. Quick action.

SALARIED MEN AND WOMEN ACCOMMODATED without delay or publicity. SOUTHERN CREDIT CO., 411 O. T. Johnson Bldg.

PRIVATE MONEY LOANED AT YOUR HOME ON furniture or other chattel securities, any amount. Easy terms. MR. SMITH, 508 Van Nuys Bldg. F3760, Main 1451.

DIAMOND LOANS, 1 TO 2 PER CENT. KUSEL, 306-307 Stimson Bldg., Third and Spring. Established 12 years. Bank references. Diamonds kept bank vault. WE BUY DIAMONDS, ALSO.

LOAN ON DIAMONDS, CONFIDENTIAL, BANK REFerences. FRITCH-LAUGHLIN, 710 Grant Bldg., Fourth and Broadway.

MONEY WANTED—
Real Estate and Collaterals.

WANTED—$5000, 8 PER CENT., ON $14,000 El Monte alfalfa ranch with ample water stock and good dwelling.
$5000—7 per cent., on $11,000 southwest corner and modern 10-room dwelling.
$15,000, 7 per cent., on $36,000 cash value very modern Wilshire brick and hollow tile dwelling.
$16,000, 8 per cent., on $70,000 40-acre 20-year old orange grove in city limits San Fernando.
$25,000, 8 per cent., on 298 acres beans, Ventura county, ample water; $10,000 of loan to go back into plant to lemons, etc.
$35,000—7, on 165-room close-in apartment, sold for $125,000. F. A. PATTEE, 607 Story Bldg. Main 1989, F6748.

WANTED—MONEY—
$10,000—8 per cent., 600 acres, adjoining Riverside, on the northeast, water rights; value $30,000.
AMERICAN MORTGAGE COMPANY,
611-613 S. Hill st.
10345. Phones: Bdwy. 2468.

WANTED—$5000 ON RANCH PROPERTY VALUED conservatively at from $15,000 to $18,000. This property is well located and will pay good interest on the valuation. Loan wanted for a period of 3 years. Address P. O. BOX 1407, San Diego, Cal.

WANTED—$10,000, 3 YEARS, ON CLOSE-IN INcome, E. First st., value $27,500. Also $3500, 3 years, on 7-room, 1½-story bungalow near Adams and Vermont. Also $2250, 3 years, on large corner, Boyle Heights. F6580—BROADWAY 4536.

WANTED—$4000 OR $5000 FOR 6 MONTHS AT good rate of interest, with $20,000 collateral security. Better than real estate security. This is bona-fide, high-grade loan that will stand strict investigation. Prompt action required. Address HH, box 579, TIMES BRANCH OFFICE.

WANTED — $8000 TO $10,000 ON A 40-ACRE ranch, worth $25,000, planted to garden truck; house, barn, pumping plant and 20 shares of water. There is a bank loan on now for $10,000; income on ranch $3500 to $4000. GEO. C. FETTERMAN, 314 Grant Bldg. F1249; Main 2398.

WANTED—$6500 AT 9 PER CENT. WELL LOcated, valued at $20,000. Commission to agents. GREGG or WOOD, 636 Citizens' Bank Bldg. F6095, Main 2113.

WANTED — MONEY. $3500, 3 YEARS, 8 PER cent., on owner's modern home in Westlake district. Value $7000.
RANSFORD LEWIS, with 210 Haas Bldg.
THOS. C. BUNDY & CO. 60545, Bdwy. 8388.

WANTED—LOAN $1800 ON ONE CORNER AND two inside lots, no buildings. Will pay 8 per cent. for 2 or 3 years. Address H, box 281, TIMES OFFICE.

WANTED—TO BORROW $1500, HOUSE AND LOT, Hermosa Beach; well located, worth $3500; will pay $200 bonus, and 12 per cent. interest. Address H, box 212, TIMES OFFICE.

WANTED—$4500 AT 8 PER CENT., ON BEAUTIful residence close to Pico and Crenshaw blvd.; lot 60x175; 9 rooms, cellar, furnace and garage. 402 HOLLINGSWORTH BLDG. 10777. Main 6760.

WANTED— 7 PER CENT.
Cal. street bonds, better than mortgages. Non-taxable. 100 per cent. safety. First liens.
A5990. 847 TITLE INS. BLDG. M. 8854.

WANTED—TO BORROW $7500 ON FIRST-CLASS Hollywood-boulevard business property. No agents. PHONE HOLLY 446.

WANTED—$5500 FOR 3 YEARS ON MY WILSHIRE home, 7 per cent.; direct loan to owner. Address S, box 318, TIMES BRANCH OFFICE.

WANTED—40 PER CENT. BUILDING LOAN, $8500, on property near Westlake Park; no agents; principals only. PHONE 52358.

WANTED—$4000, ON 80 ACRE PALO VERDE Valley alfalfa ranch, near Blythe, Cal. Owner, 238 SOUTH BUNKER HILL.

WANTED—$300 TO FURNISH TEAROOM IN FASHionable locality; part interest or mortgage on real estate as security. TEL. 54398.

WANTED—$5000 AT 7 PER CENT., PROPERTY value $15,000, close in. 402 HOLLINGSWORTH BLDG. 10777. Main 6760.

WANTED—$20,000, $25,000, $8000, $5000, ALL AT 8; 20 to 40 per cent. loans, see me. CHANDLER, 624 I. W. Hellman Bldg.

WANTED—$2000 ON 70x155 LOT CLOSE TO SEVenth and Hoover; property is positively worth $5000 cash. PHONE 62531.

WANTED—$1500 AT 8 PER CENT. ON A 6-ROOM bungalow, Third ave., near Jefferson. 402 HOLLINGSWORTH BLDG. 10777. Main 6760.

WANTED—$1200 ON $3200 BUNGALOW. $1500 on $4000 home. $1500 and $1700, Wilshire. FILLEY, 515 Union Oil.

WANTED—$2000, 20 ACRES NEAR SANTA ANA. NORTHLAND MORTGAGE CO. 280 Union Oil Bldg. Main 3849, 63376.

WANTED—$10,000, BY OWNER, FIRST MORTgage, realty security, outside city. Phone Main 625, A5002, PEARIS.

WANTED—BY OWNER, $4000, 3 YEARS, 8 PER cent., on income property near Washington and Hoover sts., value $9000. PHONE WEST 5838.

MONEY WANTED—
Real Estate and Collaterals.

WANTED—MONEY ON FIRST MORTGAGES—
$150—1 year, 10 per cent., on lot 80x100 on Ruby st. near Springdale Station, south of Watts; value $500.
$1150—1 year, 7 months, 8 per cent., on first trust deed on lot 40x150, on E. 54th st., near Central ave.; with 5-room house, value $2000; will discount $75.
$1500—3 years, 8 per cent., on lot 40x120, on E. 57th st., between Park ave. and Towne ave., with fine 5-room bungalow, value $3000.
$1700—3 years, 8 per cent.; lot 45x120 on W. 59th place, with 2-story building, divided into two flats; value $3800.
$2500—3 years, 8 per cent., on lot 50-foot frontage on Bronson ave., north of Franklin ave., Hollywood, with double bungalow, value $5000.
MATTHEWS & MATTHEWS,
310 Douglas Bldg. Third and Spring.

WANTED—
7 PER CENT. AND BETTER.
TAX FREE.
A prior lien to first mortgages; mechanic's liens, and judgments; with highest ratio of security on the American market; we invite your rigid investigation of our offerings of California street bonds and our record of the handling of this one class of investment for over ten years.
Phones: Home 10208—Main 7255.
ELLIOTT & HORNE COMPANY,
Mezzanine Floor,
Citizens National Bank Bldg.

WANTED—MONEY.
I own a 20-acre piece near Chatsworth Park, in the San Fernando Valley, worth over $8000, upon which I wish to secure a loan of $3500 for 3 years at 8 per cent.
D. P. GOODWIN,
302 Central Bldg.
F3150. Main 7859.

WANTED—PARTY WITH $5000 TO $10,000 TO take official position with well-known money-making company, Los Angeles. Position pays high salary and carries dignity with it. Your money will be secured and we can make you more money for every dollar invested than any other business going. This position is open August 1. Worth $50 to $75 per week. Investigate immediately. Address HH, box 280, TIMES BRANCH OFFICE.

WANTED—I WANT THE FOLLOWING LOANS ON improved city property at 7 per cent.: $22,500, $1350, $1300, $1250, $1200, $850. These are 40 per cent. loans and it will pay you to look at them.
Main 3311. CLYDE R. TAYLOR,
F1988. 420 Consolidated Realty Bldg.

WANTED—MONEY—
$4500—7 per cent., fine new flat building, four apartments of four rooms each, beautifully finished, garages, paved street; lot 58x160; income $110 month; value $10,000.
AMERICAN MORTGAGE COMPANY,
611-613 S. Hill st.
10345. Phones: Bdwy. 2468.

WANTED—
$3500—8; 80 acres, dairy, alfalfa......$11,500
$5000—8; income industrial, close in......$15,000
$16,000—7; 3-story brick, Washington, Estrella......$40,000
$40,000—7; 11 acres, $85,000 mansion, Beverly......$150,000
64137. Main 2664. CHAPPEL, 617 Lissner Bldg.

WANTED — PURCHASERS FOR MUNICIPAL bonds, returning 6¼ per cent. interest, advertised on Page 3, Part II, of this paper.

WANTED—MONEY—
$3000—8 per cent., 320 acres improved land; near Victorville; pumping plant. Value $10,000.
AMERICAN MORTGAGE COMPANY,
611-613 S. Hill st.
10345. Phones: Bdwy. 2468.

WANTED—$1000 FOR 90 DAYS. WILL GIVE $200 bonus, security first mortgage on two lots 100 ft. front on Marathon between Los Robles and Santa Anita blvd., near Lake ave. car, Pasadena. Value of lots $1250 each. Home Phone 59319, or address S, box 424, TIMES BRANCH OFFICE.

WANTED—$12,000, AT 7 PER CENT., 2-STORY concrete building, has two stores below, two 6-room flats above, located on the west side on one of our best business streets. 400 feet frontage and 140 feet depth; value $30,000. Call 318 HAAS BLDG. Main 907. 62155.

WANTED—MONEY: GILT EDGE TRUST DEED, Ocean Park, new home, corner lot, 80x150. Property valued at $6500, trust deed $1250, subject $2000 first mortgage. Will consider Ford car and cash. 733 UNION OIL BLDG. F1412.

WANTED—$500 AT 8 PER CENT., ON 6 ACRES, 2 miles south of Norwalk, on main road to Santa Ana. Valuation $2000. Must have the money at once. Will not deal with an agent. Address PV, box 313, TIMES BRANCH OFFICE.

WANTED—$600, FIRST MORTGAGE, 8 PER CENT., 2 years. Nice 4-room cottage, lot 40x190, near 30th and Long Beach ave., a home. No agents. BUCHANAN, A4289, Broadway 787. 700 Hollingsworth Bldg.

WANTED—$2400, 3 YEARS, 7. WILSHIRE DIStrict, Coronado, near Third. House and lot valued $5500.
F4408. R. C. WILLIAMS, JR.,
Bdwy. 2553. 318 Marsh-Strong Bldg.

WANTED—TO BORROW $2000 AT 8 PER CENT., for 3 years, secured by modern 6-room bungalow in southwest. Will pay $50 commission for quick loan.
A5795. 222 LAUGHLIN BLDG. Main 6192.

WANTED—TO BORROW $500. WILL PAY BACK at the rate of $35 per month and interest until paid; interest 12 per cent. Have about $1200 household furniture as security. Address S, box 418, TIMES BRANCH OFFICE.

WANTED—$2000, 7, 3 YEARS, ON 2-STORY RESIdence in choice neighborhood. This is a very choice loan. Worth $4500. IRVING L. MAYER, 222 Story Bldg. F1165. Broadway 3564.

WANTED—$3500, FIRST MORTGAGE, INTEREST 8; security $10,000, 5 new modern bungalows, all rented, $92 month; 15 minutes' walk to Hamburger's, Eighth and Broadway. F5888.

WANTED—AT ONCE, $1900, 8 PER CENT., ON bungalow, Hobart blvd., near Pico st. Liberal bonus for quick action. M'LELLAN, 415 Van Nuys Bldg. 60591, Main 3400.

WANTED—10 PER CENT., $400, $500, $750, $800, $1200, $1500, on acreage, foothill section, foothill avenue, north of Burbank. 25 per cent. loans. CHAPPEL-CHAPPEL, 617 Lissner Bldg.

WANTED—TO BORROW $500 FOR 3 TO 5 months. Will give 3 per cent. a month. Give mortgage and all orders for 4 months. Address H, box 118, TIMES OFFICE.

WANTED—$2500 ON 40 ACRE IMPROVED IRRIgated ranch near Bakersfield. Worth $8000. Will pay 8 per cent. and bonus. THOMSON, 630 San Fernando Bldg. Main 8210, 62232.

WANTED—LOAN ME $3000 ON CATTLE IN ARIzona and will pay you good interest, or double in 8 years, security. Arrange for date. Address AS, box 101, TIMES OFFICE.

WANTED—$4000, 3 YEARS, 8 PER CENT., FOR quick loan; 5 acres income property, close to city; value $10,000. Phone Broadway 8558, ask for MANAGER.

WANTED—$16,000 ON 3-STORY BRICK BUILDing, close to Washington and Figueroa, income $400 per month; value $40,000. 402 HOLLINGSWORTH BLDG. 10777. Main 6760.

WANTED — $5000 AT 8 PER CENT. ON WILshire residence of 10 rooms, desirably located; lot 90x145; valued at $11,000. HIGBIE, 62531, Main 4258.

WANTED—TO SELL STRICTLY FIRST-CLASS FIRST trust deed, for $1250, on house and lot, reasonable discount. 1611 ORANGE DRIVE, Hollywood, Cal.

WANTED—$300, 2 OR 3 YEARS; WILL SECURE by second mortgage at 8 or 10 per cent. and bonus. Address S, box 388, TIMES BRANCH OFFICE.

WANTED—$2200 ON INCOME PROPERTY CONsisting of two houses, store and two lots. Do not answer unless you really got the money. 3030 EAST FIRST.

WANTED—$2500 FOR THREE YEARS AT 8 PER cent., on 6-room bungalow, corner lot, southwest. TYLER & CO., F1095.

STOCKS AND BONDS—
Mortgages.

THE ATTENTION OF CAREFUL INVESTORS is invited to the advertisement offering Municipal Bonds, returning 6¼ per cent. interest, advertised on page 3, Part II, of this paper.

WE WANT TO GET IN IMMEDIATE TOUCH WITH any firm or corporation seeking additional capital through the sale of its bonds or commercial paper. F. H. OLIPHANT, H. S. HURLBUT and staff, 1119 Hollingsworth Bldg.

FINANCIAL, LEGAL AND EXECUTIVE ASSISTance furnished corporations and others. Reorganizing and incorporating of meritorious projects. CORPORATE FINANCE CO., 906 Washington Bldg. F6787.

FOR SALE — HIGH-GRADE FIRST MORTGAGE bonds, 7 per cent., to 8 per cent. interest. WILLIAM G. YEO, 924 Security Bldg.

FOR SALE—
Miscellaneous.

FOR SALE — UNREDEEMED PLEDGES OF DIAmonds, watches, jewelry, table silver, oriental rugs, many other articles; big bargains. MARKWELL & CO., 300 Citizens Bank Bldg. Fifth and Spring.

FOR SALE—
CLASSIFIED REAL ESTATE ADVERTISEMENTS in the Sunday Times must be received before 8 p.m. Saturdays. Classified "Want Ads.," etc., will be accepted until 11 p.m. Saturdays.

FOR SALE — OR RENT — LARGEST ASSORTMENT invalid wheel chairs, physicians' hospital and nurses' supplies. PROFESSIONAL SUPPLY CO., 415 W. Fifth.

FOR SALE—RESTAURANT OUTFITS, COMPLETE, or any part; full stock new crockery, etc.; all kinds of store and office fixtures, slightly used, at low prices. Invalid chairs, folding chairs, etc., for rent. L. C. SKEELS, 1610 S. Main.

FOR SALE — TENTS THAT ARE TENTS. WE make them, all weights; have some slightly used. WISE & DOWNIE, 506 E. Seventh st. Phone Broadway 2169.

FOR SALE—SHOW CASES, SODA FOUNTAINS, largest stock in the West. WEBER SHOWCASE AND FIXTURE CO., 316-330 S. Los Angeles st.

FOR SALE—ROPE, ⅜, ⅝, 1½, 1, 1¼-INCH, IN GOOD CONDITION. WILL SELL IN SMALL QUANTITIES. REAR 114½ N. SAN PEDRO ST.

FOR SALE—FIREPROOF AND BURGLAR-PROOF safes; large stock. Safes exchanged. SHEALY SAFE CO., 212 S. Hill st.

FOR SALE—
Miscellaneous.

FOR SALE — $25; GALVANIZED STEAM TABLE, with angle iron frame and German-silver top, complete with insets. Call Thursday between 10 and 3 at 1255 ELDEN AVE., corner Pico and Elden.

FOR SALE—RARE OLD SILK CREPE HAND EMbroidered Spanish shawls, also India and Paisley shawls, and rare antiques. 1152 S. LOS ANGELES ST., at 12th st.

FOR SALE—ONE SET TAPS AND DIES, ONE-QUARter to three-quarter inch, new cost $15, will sell for half; also one dining table and six leather seat chairs, cheap. Call 143 E. SEVENTH ST.

FOR SALE—BEAUTIFUL DIAMOND RING, CHEAP. Address H, box 203, TIMES OFFICE.

FOR SALE—CHEAP, 85 ARM CHAIRS, GOOD CONdition; formerly in dairy lunch. MAIN 5487.

FOR SALE—
For quick action, drop answers to Times "Liners" in Times' letter boxes in downtown office buildings. The locations of the boxes are printed in the first column of The Times "Liner" section.

BILLIARD TABLES—
And Supplies.

FOR SALE — NEW AND SECOND-HAND CAROM and pocket-billiard tables, bowling alleys and accessories; bar fixtures of all kinds; easy payments. We trust the people. THE BRUNSWICK-BALKE-COLLENDER CO., 845 S. Los Angeles st.

FOR SALE—
Furniture.

FOR SALE—GENUINE BARGAINS IN ALL LINES of furniture. All goods are brand new and can not be duplicated at these prices. Bring in your list of wants and we will save you money.
55c Fibre carpet 38c
$1.00 Lace curtains 65c
$1.50 Bath stool, white enameled $1.09
$2.00 Sewing rocker $1.35
$2.50 Lawn settee $1.50
$3.00 Solid oak stand, 24x24 top $2.00
$3.50 Child's folding sulky $2.35
$3.50 Iron bed, heavy rails $2.50
$4.50 Fumed library table $3.00
$5.00 Lawn mower $3.75
$7.00 Fireless cooker $5.00
$9.00 White enameled dressing table $5.75
$10.00 Washing machine $7.00
$17.50 China closet $13.50
$22.00 Bed davenport $17.50
OVERELL'S, 700-708 S. Main st.

FOR SALE—AUCTION FRIDAY, JULY 30TH, 10 a.m., at 725 W. 43rd place, corner Hoover, Grand ave. car. Elegant fumed oak furniture and Bigelow rugs, "Limbert" fumed oak rockers and Morris chair, with double-deck floating seat cushions. Quarter-sawed fumed oak dining table and chairs to match; ideal gas range, white enamel refrigerator, $85 White drophead sewing machine. Goods look like new. BROOME, auctioneer.

FOR SALE—
AUCTION PRICES
and lower prevail in our bargain basement. Goods slightly shop worn or taken back from customers leaving city. Large assortment.
TERMS IF DESIRED.
LYON-McKINNEY-SMITH CO., 737 S. Hill st.

AUCTION OF FURNITURE AND CARPETS AT 764 Towne ave., on Friday, July 30, at 10 a.m. The complete furnishing of a 12-room house will be sold to the highest bidders without reserve. RHOADES & RHOADES, Aucrs., 1505 S. Main st. Phones: Main 1259, 25079.

FOR SALE—MASSIVE COLONIAL DRESSER AND chiffonier, solid mahogany, almost new, cost $160; sell for $85; handsome dining-room set in best grade of Stickley, fumed oak, 54-inch table, and seven chairs; like new, cost $155. Sell for $85. PHONE 77507.

FOR SALE—9x12, $65 WILTON RUG, $30; THREE 9x12, $34 body Brussels rugs, at $20, $18, $15; $75 tapestry chair, $35; $30 mahogany chiffonier, $18; all in good condition. Jefferson car to Fourth ave. 2393 W. 31ST ST., corner Fourth ave.

FOR SALE—COMPLETELY FURNISHED 3 ROOM cottage near Exposition Park, hot water, rent $10; good neighborhood, water paid. 1090 EXPOSITION BLVD.

FOR SALE — 1 PIANO, DINING-ROOM SET, 8 beds, mahogany parlor set, writing desk, 8 dressers, rugs, complete furnishings 9 rooms; must be sold in two days. 2709 S. VERMONT AVE.

FOR SALE—BREAKING UP, CONTENTS ELEGANT home, piano, furnishings, nearly new and very best; big sacrifice; selling by piece. Call at once, 1409 CONSTANCE ST. Phone West 5595.

FOR SALE—CHILD'S BED, NEWLY PAINTED, mattress like new, spread and Swiss ruffles. PHONE 209306 mornings.

FOR SALE—LARGE PART MY CHOICE HOUSEhold furniture, electric fan, new typewriter. PHONE 560315.

FOR SALE—6-ROOM FLAT, $175. CALL AFTER 12, 1043 S. HOPE ST.

OFFICE EQUIPMENT—
For Sale, Exchange, Wanted.

FOR SALE—THE DESK EXCHANGE—
The cheapest place in the city to get used desks, chairs, tables, filing cabinets, a large stock to select from. The DESK EXCHANGE, 302 S. Los Angeles st. A2908.

FOR SALE—OFFICE DESKS, CHAIRS, TABLES, all standard, guaranteed lines, at rock-bottom prices. The Los Angeles street desk house, WEBER'S, 316-330 S. Los Angeles.

FOR SALE—SAFE WITH BURGLAR-PROOF CHEST, solid oak showcases, desk, filing cabinet, typewriter, partitions, railings, will sell, separate or all complete. 502 TITLE GUARANTEE BLDG.

FOR SALE—ONE 42-INCH ROLL TOP OAK DESK, one 35-inch flat top oak typewriter desk; one desk chair, ALL NEW. J. R. YOUNG, 1329 West Jefferson st.

FOR SALE—50 INCH OAK ROLL TOP DESK, swivel chair and rug, $15. 302 S. LOS ANGELES ST.

WANTED—OFFICE FURNITURE, EVERY DESCRIPtion. We pay highest prices. Phone Broadway 7783. SPELLMAN DESK CO., 730 S. Spring.

THINGS ON WHEELS—
All Sorts.

Automobiles.

WANTED— WANTED. WANTED.
Used cars. We are in need of twenty-five automobiles to complete our stock.
Cash money waiting.
AUTOMOBILE CLEARING HOUSE ASSOCIATION,
1039-41 South Broadway.

FOR SALE—RENAULT COSED CAR, 6-PASSENGER, mechanically perfect, and a great bargain at $1350. See MR. HARRISON, Locomobile Company, Pico and Figueroa. Main 5988, 10873.

FOR SALE—PACKARD NO. 30 ROADSTER ENGINE and chassis, in good order. Car at 1918-1920 S. Main st. STRAUS & FITZGERALD, South 5147 and 2032.

WE HAVE ON HAND A LARGE SUPPLY OF ALL makes of second-hand automobile tires that we will sell you for a very low figure. Come early and avoid the rush. 1243 S. FIGUEROA ST.

FOR SALE—PEERLESS ROADSTER IN FINE CONdition; practically as good as new; a bargain at $1000. See MR. HARRISON, Locomobile Company, Pico and Figueroa. Main 5988, 10873.

FOR SALE—PEERLESS, SEVEN-PASSENGER, SIX-cylinder, just overhauled; repainted and is in good condition throughout; price $1000. See MR. HARRISON, Locomobile Company, Pico and Figueroa. Main 5988. 10873.

FOR EXCHANGE—ONE LOT IN SOUTH PASAdena for 6 or 7-passenger auto. WILLIAM HUNTER, Gen. Del., city.

WANTED—UPPER HALF OF CRANKCASE OF Buick "40," model 17, 1910. R. SCHOETTLER, A5341.

FOR SALE—CHEAP, 1911 WINTON SIX, MEchanically perfect. See ALDRICH, Tunnel Garage, 2nd and Figueroa.

FOR EXCHANGE—$1000; NEARLY COLUMBIA electric coupe, first class condition; want good lot or gas car. F6589; BROADWAY 4536.

FRANKLIN BIG SIX RACER, READY TO TAKE you from here to New York and back. Accept best cash offer. 1729B W. 49TH ST.

FOR EXCHANGE—TWO LOVELY LOTS, SHADE and garage, Wichita, Kansas., $1300 CLEAR, for fine AUTO. Address H, box 115, TIMES OFFICE.

NEARLY NEW HIGH-GRADE 5-PASSENGER AUTOmobile. Want clear property, mortgages or what? PHONE 52601.

$275 — 1913 FORD TURTLE-BACK ROADSTER, Gemco shock absorbers, new tires, Master vibrator, electric horn. 220 UNION OIL.

FORD 1914 TOURING CAR, SPLENDID CONDItion, oversize tires. Will demonstrate anywhere. $350 cash. MAIN 6892.

PRIVATE PARTY WANTS 1914 OR 1915 BUICK, 25 or 37 model, or 1914 Hupmobile. Hollywood 62. 929 BLACK BLDG.

FOR SALE—ONE RACING GARFORD STUDEBAKer, 1910 model, in first-class running order, $150 cash. 931 BOSTON ST. By mail only.

FOR SALE—FORD TOURING CAR, 1914 MODEL, fine condition, new December last. Bargain for cash. 916 S. LOS ANGELES ST. Ask for Parsons.

FOR SALE—1914 FIVE-PASSENGER LIGHT SIX, has electric lights, electric starter, etc.; original cost $2000, our price $1000. See MR. HARRISON, Locomobile Company, Pico and Figueroa. Main 5988, 10873.

WANTED—TO BUY AUTOMOBILES OF ALL KINDS. Ready cash. Bring your car to
SNYDER MOTOR SALES CO.,
Bdwy. 2609. 1006-1008 S. Olive st. A5331.

FOR SALE — MAXWELL RUNABOUT, MECHANically perfect, $125. Just the thing for light delivery. Phone Vermont 3624 or call at 724 W. FLAUSON AVE.

FOR SALE—40-H.P. CONTINENTAL MOTOR, EISman magneto, Shebler carburetor, $150. PURDY, 624 S. Olive.

FOR SALE—MY MITCHELL ROADSTER, LOOKS and runs like new. Going East August 4th. Might consider real estate. Telephone EAST 840.

AUTO TIRES CHEAP. LARGEST ASSORTMENT new and used tires in town. Lowest prices. AUTO TIRE STORE, 711 S. Los Angeles st.

FOR EXCHANGE—MY $1650 EQUITY IN CORNER lot for 1915 Buick, Overland or Hupmobile, or what have you? PHONE 73929.

FOR SALE—1913 FLANDERS ROADSTER, GOOD condition, newly painted, at a bargain. MAIN 5576.

FOR SALE—1912 FORD TOURING CAR AT SACRIfice price. 309 N. SAN PEDRO. A1556.

FOR SALE—1913 FORD, IN EXTRA GOOD CONDItion, $325. 1015 W. SEVENTH ST.

WANTED—TOURING BODY FOR PACKARD "30" chassis. PHONES WEST 4827, 54503.

FOR SALE—BUICK ROADSTER, MODEL 40, FINE condition; a bargain. PHONE WEST 2654.

THINGS ON WHEELS—
All Sorts.

Automobiles.

FOR SALE—BY
DON LEE.
USED CAR DEPARTMENT.

1911 PIERCE-ARROW, LITTLE SIX	$850
1914 HAYNES, FOUR-CYLINDER	$750
1913 HAYNES, SIX-CYLINDER	$700
1910 CADILLAC LIMOUSINE	$675
1912 CHALMERS TAXICAB	$500
1910 SPEEDWELL, SEVEN-PASSENGER	$450
1911 CHALMERS 30, FIVE-PASSENGER	$400
1912 HALLADAY FIVE-PASSENGER	$375

Terms to suit responsible parties.
DON LEE.
60339. TWELFTH AND MAIN. MAIN 8763.

BARGAINS FOR CASH.
1915 Overland 25, 5-pass., overhauled, in fine condition.
1914 Overland 35; 5-pass., very fine.
1912 Mitchell, roadster; light, economical, new paint, overhauled.
Investigate these before buying.
CASH OR TERMS.
MITCHELL AGENCY,
1002 S. Olive st.

FOR SALE—
PACKARD 30, 7-PASSENGER TOURING CAR,
1909 model. Firestone demountable rims, two extra rims. Hartford shock absorbers. Three K. S. tires practically new. Car in A-1 condition; mechanically and otherwise. Will demonstrate. No trades.
710 WEST 11TH ST.
Broadway 154, 55104.

1914 CHALMERS MASTER SIX $1300
Car has only been run 5600 miles, is in absolutely perfect mechanical condition; has brand new 37x5 U. S. Nobby Tread tires on rear; ninety-dollar set of seat covers; and not even one scratch on the paint; you have to see this car to appreciate it.
Terms can be arranged.
DON LEE.
60339. TWELFTH AND MAIN. MAIN 8763.

CHALMERS — FOUR-CYLINDER, FOUR SPEEDS ahead, 5-passenger (carries seven,) in excellent condition, run eight thousand miles, purchased 1914, and looks new; cost with extra equipment twenty-two hundred; electric lights, starter, power tire pump; tires practically new, one extra, never used; car completely fitted with extra equipment; county and city taxes paid; also insured balance of year; closest inspection invited; this car will prove as advertised, am not dealer and am not offering junk or bunk; won't trade for lots or imaginary equities, but cash only. NINE HUNDRED DOLLARS. Home phone 72330, or Postoffice Box 573, LOS ANGELES.

1914 OLDSMOBILE SIX-CYLINDER—$1000.
This is a seven-passenger model and is in perfect mechanical condition, is ready to go out and do any kind of work.
Top, paint and upholstery all in good condition. New Silvertown cord tires in front, new Goodyear extra heavy non-skid tires in rear.
We can arrange terms.
DON LEE.
MAIN 8763. TWELFTH AND MAIN. 60339.

FOR SALE—
ATTENTION—WINTON PURCHASERS.
HAVE $1300 CREDIT ON 1915 OR 1916 48-H.P. WINTON. WILL CONSIDER CASH OFFER. ADDRESS LC, BOX 389, TIMES BRANCH OFFICE.

FOR SALE—BEST OFFER TODAY ACCEPTED, 90 h.p. Thomas, 7-passenger, new tires, electric lights, self-starter, fine looker, fully equipped; good condition; might accept smaller car as part payment.
See OWNER.
315 Investment Bldg. Broadway 6043.

NIFTY OAKLAND ROADSTER—
$305.
LAWTON, 951 S. Flower st.

WANTED— WANTED. WANTED.
Used cars. We are in need of twenty-five automobiles to complete our stock.
Cash money waiting.
AUTOMOBILE CLEARING HOUSE ASSOCIATION,
1039-41 South Broadway.

LOCOMOBILE, 1913 LITTLE SIX, 5-PASSENGER, in perfect condition, newly refinished and a new one-man top; this is a thoroughly rebuilt car and carries the same guarantee as the new Locomobile. Price $2750. See MR. HARRISON, Locomobile Company. Main 5988, 10873.

1913 FORD TOURING—
ACT—$295—QUICK
LAWTON,
A1043. 951 S. Flower. Bdwy. 1217.

FOR SALE — PACKARD 30, SEVEN-PASSENGER, closed car, in excellent condition, throughout; has been run but a short time, original cost $5000; a real bargain at our price of $1100. See MR. HARRISON, Locomobile Company, Pico and Figueroa. Main 5988, 10873.

FOR SALE—CLASSY 1914 2-PASSENGER PATHfinder, electric starter and lights, everything in A-1 shape; extra tire, shock absorbers, etc.; owner must sell today, $650 cash. See HANSLEY, Peoples' Auto Market, corner 11th and Main sts. Phone Main 6533.

FOR SALE — $625; 1914 STUDEBAKER 5-PASsenger, electric starter, lights, etc., in A-1 condition; it's a fine car, with all improvements; will make very easy cash and monthly payments. VERMONT 3007.

$280—OVERLAND TOURING.
$495—1914 Imperial; self-starter.
LAWTON,
951 S. FLOWER.

FOR EXCHANGE—IF YOU WANT A NICE HOME for your auto, go to 5215 S. Andrews place. Price $4250; incumbrance $2600. Will take a good auto worth $500 or more. See the bungalow first, then see me. 328 STORY BLDG. Main 7775.

WANTED—PRACTICALLY NEW 5-PASSENGER AUtomobile in exchange for your choice of diamond, lots and Stickley furniture of 5 rooms. Will give good deal. Address GH, box 416, TIMES BRANCH OFFICE.

FORD FOR SALE; MY LATE MODEL FORD TOURing car, cowl dash, oversize tires, fully equipped; as I am anxious to dispose of this car, will sacrifice for immediate sale; might arrange terms. Take Washington car to Arlington, 2389 W. 23RD ST.

FOR SALE—15-H.P. FIAT.
Two bodies, roadster and coupe; two extra rims and tires and covers; must be sold. Make offer. No trade; must have money. See R. L. BROWN, 424 W. Sixth st. A3457. Main 1526.

THIRTY CARS WANTED TO—
Replace 128 cars sold in 71 days open; no commission and expert demonstration; four days' free parking, investigate. EXCLUSIVE AUTO MARKET, corner Ninth and Los Angeles sts. Main 1845.

FOR SALE—FINE 1914 FIVE-PASSENGER FORD, run very little, (no jitney,) self-starter; lots of extras. Price $400, no agents. Address S, box 410, TIMES BRANCH OFFICE.

WANTED—AT ONCE, THE BEST RUNABOUT OR roadster $300 cash will buy; show machine to MR. GUNTER, at the Dagmar Apartments, 840 S. Hope st.

A CLEAR HALF ACRE LOT, PRICE $1200, ON the Long Beach car line, for a 5-passenger touring car. G. W. PALMER, 416 Trust and Savings Bldg. A3172, Main 9273.

FOR SALE—DANDY ROADSTER, BEST OF CONdition, medium size, roomy, speedy and powerful. Best bargain in the city. Owner must sell. Stored at GARLAND GARAGE, 715 Garland ave.

SACRIFICE—$1150. 6-CYLINDER, 7-PASSENGER Oldsmobile Limited, 73 92-100 H.P. Demonstration given anywhere. $300 extra tires with sale. Equipped Stewart vacuum system. J. PETERSON, 526 So. Broadway. Phone A4724.

HAVE SOME REAL EQUITIES IN SAN BERNARdino vacant lots that I will trade for light, late model car; will add up to $300 cash; give full particulars. C. A. LAW, San Bernardino, Cal.

FOR SALE—$50 BUICK WHITE STREAK WITH broken crank case, can be placed in A-1 condition for $65. A dandy car for some one. VERMONT 3007.

FOR EXCHANGE—EQUITY OF $300 IN CORNER ½ acre at Hawthorne for Ford, balance payable monthly. No junk wanted. 152 EAST SANTA BARBARA AVE.

FOR SALE — FORD DELIVERY BODY, $37.50; auto trailer, $50; second-hand auto springs. Apply THE PIKE AUTOMOBILE AND WAGON WKS., 317 Central ave.

WANTED — ANY LATE MODEL LIGHT TOURING car or roadster. Will pay spot cash. Call MR. COOK, A5783, Broadway 3297.

FOR SALE—TOURIST HAS NEW ROADSTER, USED only 4 weeks in sightseeing. Leaving for East. Bargain. WILSHIRE 2283.

WANTED—ONE FORD ROADSTER OR TOURING car at once. Spot cash for bargain. LONDON GARAGE, 999 W. Washington.

FOR SALE—$325 CASH, 1910 7-PASSENGER POPE-Hartford, best condition, need money. Phone 599411, or call 4339 SUNSET BLVD.

FOR EXCHANGE — SWELL UNDERSLUNG AMERican; nothing classier; take Ford; ranch tools, pump; what have you? Write 816 YALE ST.

WANTED—1913 OR 1914 HUPP 32, FOR SPOT cash; give full particulars, condition, price, etc. C. A. LAW, San Bernardino, Cal.

WANTED — FORD ROADSTER, 1913 OR 1914 model; must be cheap for cash; also single-deck delivery body. Call at 457 W. 47TH PLACE.

$2000 BUILDING AND FULL RESTAURANT EQUIPment; mortgage foreclosure; for first-class automobile. Call 79664.

HUDSON "33,"—FIVE PASSENGER, LATE 1912, in excellent condition, new tires, will trade for diamonds. A1332.

HUDSON, 5-PASSENGER, LATE MODEL, COST $1900; good as new, $465 cash, consider terms, no trade. REMBRANDT STUDIO, 312 S. Main st.

FORD TOURING CAR, A-1 SHAPE, NEW TIRES, $225. 2122 W. SEVENTH ST. Phone Wilshire 278.

1913 FORD, WITH SOME EXTRAS AND IN EXcellent condition; need the cash badly, and will make the price right. R. L. ANDERSON, F7065.

FOR SALE—1914 FORD TOURING CAR AT A SACrifice; will take motorcycle or diamonds as part payment. MR. WELTY, Main 6533.

FOR SALE—1914, 50-70, WIRE WHEELS, SIMplex. Phone afternoon. A2418. MAIN 1018.

THINGS ON WHEELS—
All Sorts.

Automobiles.

1915 CHALMERS SIX—$1000.
This car has only been in use four months; owner has had an expert mechanic for his driver, so that the car has always been kept in perfect condition.
This is not the light six that sells at $1425; original price on this car was $1950; a discount of $950 for four months' use.
We can arrange terms.
DON LEE.
60339. TWELFTH AND MAIN. MAIN 8763.

LAWTON'S—
$310—1913 Studebaker touring, an exceptional bargain.
$385—1913 Detroiter, touring, electrically equipped.
951 S. FLOWER.

1913 CADILLAC—$850.
This car is in perfect mechanical condition, has electric starter and lights, good paint and top, nearly new tires with one extra tire complete.
If you want real value in a used car do not fail to see this one.
Terms to responsible parties.
DON LEE.
60339. TWELFTH AND MAIN. MAIN 8763.

FOR SALE—
REAL BARGAINS.
SIMPLEX "90," 4-passenger, 1912 model, $850.
APPERSON ROADSTER, electric lights and starter, 1913 model, $550.
REO 5-passenger, electric lights and starter, $475.
MOON AND LEXINGTON AGENCY,
310 West Pico.

1913 CADILLAC—$1025.
This car has been thoroughly overhauled, repainted, equipped with a new one-man top and new tires. It can hardly be told from a new car.
Remember, this car is guaranteed by us so that you take no chances when buying it.
Terms can be arranged.
DON LEE.
MAIN 8763. TWELFTH AND MAIN. 60339.

$380—1912 Moline, touring.
$355—1912 Abbot-Detroit, 7-pass;
Both cars mechanically perfect.
LAWTON,
951 S. Flower st.

1915 PAIGE SIX, 7-PASSENGER—$1100.
This is one of our demonstrating cars, original price $1525.
This car has only been in use about 4 months and is in absolutely perfect condition.
The Don Lee guarantee is behind it so you take no chances when buying it.
Terms can be arranged.
DON LEE.
MAIN 8763. TWELFTH AND MAIN. 60339.

WANTED— WANTED. WANTED.
Used cars. We are in need of twenty-five automobiles to complete our stock.
Cash money waiting.
AUTOMOBILE CLEARING HOUSE ASSOCIATION,
1039-41 South Broadway.

WANTED — 2 OR 5-PASSENGER AUTO, WITH starter, up to $1200; have $200 cash and will put up $2000 first mortgage as security for 90 days for balance. Call R. L. BROWN, 424 W. Sixth st. A3457, Main 1526.

FOR SALE—STEARNS KNIGHT, 6-CYLINDER, 7-passenger, can hardly be told from new car; cost $5180; amazing reduction to $1500. 1330 S. FLOWER ST.

FOR SALE—CADILLAC ROADSTER, CADILLAC 5-passenger, good as new, $1250, $700; both genuine snaps. 1330 S. FLOWER ST.

FOR SALE—MARMON "41," 5-PASSENGER, ABsolutely new, never driven; must be sold. See this today. 1320 S. FLOWER.

FOR SALE—MARMON 5-PASSENGER, FINE RUNning condition, $650, spot cash. 1330 S. FLOWER ST.

FOR SALE—HUDSON SIX 54, 7-PASSENGER, 1915; purchased June 20; will deduct $800 from purchase price. Call 1330 S. FLOWER ST.

FIRST-CLASS AUTO REPAIRING AND PAINTING, 25c per hour. We tow your car in free of charge. Main 5397. 421 EAST 12TH.

FOR SALE—RESTAURANT, $250 CASH. MUST GO this week. Cost $1500 to equip. A bargain for some one; act quick. For further information, call at 309 SOUTH MAIN. Phone Broadway 616.

For Hire—Automobiles.

ATTENTION, EVERY ONE SAYS—
"EASIEST RIDING CAR EVER RODE IN."
The reason: Heavy car, shock absorbers on every spring; all springs graphited, and careful drivers. Make your reservations for my big 6-cylinder, 7-passenger, noiseless private car; Rates reasonable; long or short trips; night or day. Week days, 10 to 5 call F1738; at other times, WEST 1361.

FOR HIRE—BRAND NEW 1915 FIVE-PASSENGER Overland, with competent, courteous driver; only $1.25 per hour, other $1 per hour; short calls or long. MR. STILWELL, Wilshire 942 or Home 56757.

$1.00 PER HOUR. NEW, COMFORTABLE FIVE-passenger Overland autos, with experienced, careful drivers, familiar with city and country. MAXWELL, 54356.

1916 MODEL OVERLAND CARS, $1.25 PER HOUR.
OVERLAND AUTO SERVICE.
Wilshire 2175. Home 52902.

NEW 1915 AUTOMOBILES, $1 AND $1.25 AN hour, four persons or less; experienced, careful drivers. G. N. DUNCAN, West Eleventh and Union. Home 53711—Wilshire 3072.

CHALMERS CARS, $1.25 PER HOUR, 5-PASSENger, easy riding, and up-to-date machines; long or short trips at any time. McCULLOCH, Home 560128, Wilshire 770.

CENTRAL AUTO PARK AND LIVERY—TOURING cars for hire, sight-seeing trips to Universal City, Pasadena and all resorts. Short calls $1. F5668; MAIN 1482.

LUXURIOUS 7-PASSENGER 1916, 55-H.P. BUICK, cord tires. Elegantly equipped new 5-passenger Overlands; reasonable rates for exceptional service. FLOURNOY AUTO SERVICE, 72209. West 1005.

YOSEMITE CAR LEAVES AUGUST 2. THREE ladies wanted to fill load, round trip, $25. Pullman bed in car for two. Phone GARVANZA 1355, after 6 p.m.

FOR HIRE—SEVEN-PASSENGER STUDEBAKER $2 per hour. Or the wonderful orange belt trip—"Riverside, Redlands, Smiley Heights," $3.25 each, (cut rate.) HODGSON, A4114. Broadway 4115.

FIVE AND SEVEN-PASSENGER CAR BY THE DAY or week, with or without drivers, rates reasonable. 23391.

75c AND $1 PER HOUR, OVERLAND CAR, CAREful, conscientious driver; special attention given invalids. Try me. SOUTH 4570W.

1915 7-PASSENGER LOZIER, $1.75 HOUR. WEEK days call 19443, BROADWAY 2656; Sundays and evenings call 74006, WEST 2298.

TAXI SERVICE — SHORT CALLS ONLY $1.00; anywhere, any time; best service. STILWELL AUTO CO., Wilshire 942, Home 56757.

TRAVEL IN CLASSY, BRAND NEW 1915 MITCHell private cars, 5 and 7-passenger, $1.25, $1.75 hour. VERMONT 3037, 79450.

FOR HIRE — 5-PASSENGER OVERLANDS, $1.25 hour, $10 day, with or without drivers. Phone MAIN 1480.

$1.50 PER HOUR, LATE MODEL, 7-PASSENGER, 6-cylinder car, any time, anywhere. SOUTH 3775.

NEW 1915 STUDEBAKER, PRIVATE CAR, CAREful drivers, $1.25 per hour. VERMONT 3063, or 26530.

ATTENTION—TOURISTS.
$1.00 and $1.50 per hour, 5 and 7-passenger autos, service day and night. BOYLE 934. 41429.

$1.00 PER HOUR—NEW, EASY RIDING 5-PASsenger touring cars. Courteous driver, familiar with country. BDWY. 3539; HOME 53142.

ELEGANT, BRAND-NEW, ROOMY BUICK SIX, 5-7 passengers. $1.25-$1.75. Rates on long trips. 56423; HOLLYWOOD 2443.

IF YOU NEED AN AUTO FOR ANY PURPOSE CALL the Suburban and City Auto Service, 232½ W. FIRST ST. Bdwy. 1762. F6833.

$1.00 PER HOUR, NEW 5-PASSENGER OVERlands, experienced, careful drivers. Phone POLLAK, West 924. PHILLIPS, 599290.

75c PER HOUR. DANDY NEW, EASY RIDING Ford, careful driver; country trips our specialty. BROADWAY 2078.

5-PASSENGER EASY-RIDING STUDEBAKER, $1 per hour; experienced driver. PHONE SOUTH 3118R.

POPE-HARTFORD TOURING CARS. RELIABLE drivers. TARBELL, F4292, Broadway 6280.

CHANDLER SIX, 1915 CARS FOR HIRE, $1.25 PER hour. FOSTER. Main 1183. F3614.

NEW 5 AND 7-PASSENGER AUTOMOBILES FOR hire, $1 per hour and up. MAIN 2281, F6419.

$1.25 PER HOUR—X-L-N-T. AUTO LIVERY. LARGE easy-riding 1915 model cars. MAIN 2207, 556722.

Automobile Repairing.

EXPERT AUTO REPAIR MAN WILL REPAIR YOUR car in your own garage. 74704, LIVINGSTON.

Motorcycles.

FOR SALE—OR TRADE—1912 HARLEY DAVIDSON motorcycle; want horse and wagon or light car. 1015 W. SEVENTH.

FOR SALE—5-H.P. MOTORCYCLE, PRESTO TANK, lamp, horn, tandem, perfect condition, $50 cash. 139½ N. GRIFFIN. East 880.

Carriages, Wagons and Carts.

FOR SALE—ELEGANT ROAD WAGON AND HARness; leather top, nickel wheels, rubber tires; cost $580; $125 takes it. Inquire at 529 NEW HIGH ST.

LIVE STOCK FOR SALE—
Horses, Mules, Cattle, Etc.

FOR SALE—5-GALLON JERSEY DURHAM, FRESH today, will sell cheap or exchange for smaller milker. 2122 N. MAIN.

FOR SALE—SPAN OF 2800 LBS., HORSES, 7 AND 8 years old, out of hard work, but good condition. Must sell, need money. 1710 E. NINTH ST.

FOR SALE—TEAM OF MULES AND HARNESS, weight 2300, good age and good workers; just off the ranch and must be sold. 732 GLADYS AVE.

FOR SALE—OR RENT—MULES IN ANY NUMBER at COATS & WILLIAMSON stock Yards, 725 Lyons st. Phone Main 3154. James Dezell, Mgr.

FOR SALE—YOUNG, SOUND, TRUE GENTLE mare, 1100. 3011 TRINITY ST. Maple ave. car.

LIVE STOCK FOR SALE—
Horses, Mules, Cattle, Etc.

FOR SALE—NICE FAMILY [illegible] cow, coming fresh in December [illegible] have customers for milk [illegible] and $25 per month [illegible] unfurnished 5-room house [illegible] One block from [illegible] front and back yard [illegible] chickens, $15 per month [illegible] Broadway 2150. [illegible] THOMAS.

FOR SALE—50 SHOATS, [illegible] little pigs, 4 to 10 weeks old [illegible] in pigs or pigs by their side [illegible] tion, apply J. W. [illegible] or call 10007.

FOR SALE—$150, IF TAKEN [illegible] Jersey cow, 10 months old [illegible] and 2500-lb. [illegible] automobile and have no place [illegible] 1218 S. Main.

FOR SALE—BIG SACRIFICE [illegible] tle horse, buggy and harness [illegible] day, Thursday and Friday [illegible] Albion st., near N. Main st.

FOR SALE—6 YEAR OLD [illegible] 4 days old by her side [illegible] Thursday, east end of [illegible] on hill.

FOR SALE—350 HOGS, ALL [illegible] all or part. Address [illegible] FICE.

FOR SALE—16 HEAD OF DAIRY [illegible] 16 head of heifers, Jerseys [illegible] 4. Phone 50183. J. M. [illegible]

FOR SALE—GOOD WORK [illegible] for $30. Must sell. [illegible] EAST ADAMS ST. [illegible]

FOR SALE—HORSE, WAGON [illegible] Must be sold today. [illegible]

FOR SALE—5½ GALLON [illegible] Jersey. 4444 SANTA FE AVE.

POULTRY—POULTRY [illegible]
For Sale, Exchange [illegible]

FOR SALE—
Baby chicks. Barred Rocks [illegible] White and Brown Leghorns [illegible] morning. All kinds of [illegible] day. Free 66-page catalogue.
PIONEER HATCHERY [illegible]
114 E. Eighth st.

WANTED—TO EXCHANGE [illegible] in an eight-room [illegible] chickens, either White Leghorns [illegible] dress S, box 319, TIMES [illegible]

FOR SALE—PIGEONS, [illegible] ors. Weight over two [illegible] right, quality considered [illegible] ave. Home 79815, after 4 [illegible]

WANTED—HENS, FRYERS [illegible] pay the market price [illegible] amount. 71135, WEST [illegible] West Adams.

FOR SALE — SACRIFICE [illegible] thoroughbred chickens [illegible] hutches, lots extras [illegible] 1414 E. 56TH ST.

FOR SALE — A FLOCK OF [illegible] Barred Rocks, fancy [illegible] ing stock; good laying [illegible] W. 79TH ST.

FOR SALE—RABBITS [illegible] geese; 5-acre place for [illegible] be sold by August 1. [illegible]

FOR SALE — ROOSTER [illegible] strain, White Plymouth [illegible] 1767 W. 21ST ST., near [illegible]

FOR SALE—18 RHODE [illegible] hens, one rooster [illegible] 25444.

Dogs and [illegible]

FOR SALE — FINE BULL [illegible] bred English; females [illegible] 21ST ST., near Normandie.

FOR SALE — ENGLISH [illegible] old; splendid watch dog [illegible] 3903 S. VERMONT AVE. [illegible]

FOR SALE—2 NICE [illegible] and female, 4 months [illegible]

Birds.

OPPORTUNITY—WANTED [illegible] raise Belgian Carneau [illegible] per pair. Include stamp [illegible] information. PLEASANT [illegible] South Bend, Ind.

FOR SALE—HOMERS [illegible] $1.50 pair. 344 [illegible]

LIVE STOCK WANTED—

WANTED—TEAM OF [illegible] each. Must be right [illegible] 422, TIMES BRANCH OFFICE.

WANTED—HOLSTEIN [illegible] T. T. MARTIN, [illegible]

WANTED — BEEF [illegible] Highest prices paid [illegible] 20th. South 3291-J.

LIVE STOCK, EXCHANGE—
What Have You?

FOR EXCHANGE—[illegible] in city, one is [illegible] horses, cows or hogs [illegible] E. 38TH ST.

ATTORNEYS—

CONSULTATION FREE—[illegible] collections, attachments [illegible] guardianships and all [illegible] divorces. Also NOTARY PUBLIC [illegible] Sixth and Spring.

OUR MAIN OFFICES ARE AT [illegible] Branch Office, [illegible] Angeles. Special attention [illegible] experienced attorneys. [illegible]

ADVICE FREE—ALL LEGAL [illegible] and competent service [illegible] 628 VAN NUYS BLDG. [illegible]

ALL LEGAL MATTERS ATTENDED [illegible] tion free. W. JENKINS [illegible] Ninth and Spring sts. [illegible]

FREE LEGAL ADVICE, ALL [illegible] efficient service. [illegible]

BOOKS—

FOR SALE—VOL. 1, TO [illegible] ly, with index Vol. [illegible] M. Bank Bldg.

DRESSMAKING—
And Dressmakers.

DRESSMAKING—PRICES [illegible] 1349 S. FLOWER, Apt. 4. [illegible] 3328.

WANTED—DRESSMAKING, [illegible] fancy; fit and satisfaction [illegible] a specialty. PHONE [illegible]

WANTED—DRESSMAKING AT [illegible] gowns. Satisfaction guaranteed [illegible] 10TH ST. Phone [illegible]

EXPERIENCED DRESSMAKER [illegible] few more engagements [illegible] factory. Phone SOUTH [illegible]

LOST, FOUND, STRAYED—
and Stolen.

STOLEN — IF THE PERSON [illegible] ring from my [illegible] on Saturday, July 17, will [illegible] either at my office or [illegible] prefer send it by mail [illegible] will be asked; I feel that [illegible] had no intention of [illegible] return same. Do so and [illegible] to do the right thing. [illegible] A5121.

STOLEN—$25 INFORMATION [illegible] covery of 1914 5-passenger [illegible] 105630, engine No. [illegible] Stolen from Eighth and [illegible] July 23. Phone [illegible] 506 Security Bldg., Los Angeles.

LOST—REWARD [illegible] and contents, including [illegible] cards, etc. [illegible] Finder apply [illegible] politan Bldg.

LOST — BETWEEN [illegible] mont ave., on P.E.R.R. [illegible] one garnet ring [illegible] gold setting. Address [illegible] FICE.

LOST—SUNDAY AT BEACH [illegible] Fair Bausch field glasses [illegible] to BARTLETT MUSIC CO. [illegible] nardino, Cal.

LOST—LADY'S GOLD WATCH [illegible] with name [illegible] Azusa car or between [illegible] and Hill. Phone [illegible] ward.

LOST—SUITCASE TAKEN [illegible] July 25, from [illegible] les cars. Please return [illegible] and Western and [illegible]

STOLEN—OR TAKEN BY [illegible] No. 433, from [illegible] black leather [illegible] GARET RINN, [illegible]

LOST—TUESDAY MORNING [illegible] lo and Normandie [illegible] or in Pico auto [illegible] Wilshire 877 or [illegible]

LOST—GOLD NUGGET [illegible] with 12 gold [illegible] 1042 Georgia st. [illegible]

LOST—PLAID [illegible] case watch, initial [illegible] chain attached [illegible]

LOST — ABOUT FOUR [illegible] cameo pin [illegible] monds, set in platinum [illegible]

LOST—FROM AUTO [illegible] diator cap [illegible] between Hobart and [illegible]

LOST — BUNCH OF KEYS [illegible] bank bag attached [illegible] Haas Bldg. Reward.

LOST—DIAMOND RING [illegible] Monica, Saturday night [illegible] EAST 2051.

LOST—MEDIUM [illegible] in Pacific Electric [illegible] Return to 314 S. Olive [illegible]

STRAYED—BLACK AND [illegible] ter; license tag [illegible] name plate. PHONE [illegible]

STOLEN — FROM [illegible] brown horse [illegible] an open buggy [illegible]

LOST—[illegible] charm. Reward [illegible] CLAUSSEN. [illegible]

Classified Liners.

LIVE STOCK FOR SALE—
Horses, Mules, Cattle, Etc.

FOR SALE—NICE FAMILY ... cow, coming fresh in December; ... have customers for milk; will ... and $25 per month, to responsible ... unfurnished 5-room house, ... one block from ... front and back yard, with ... chicken, $15 per ... Broadway 2190. ... THOMAS.

FOR SALE—30 SHOATS, 125 POUNDS ... little pigs, 4 to 10 weeks old; 15 ... in pairs or pigs by their sides; ... Ayers' Ranch, W. DEVOE, 519 ... or call 10007.

FOR SALE—$150, IF TAKEN TODAY, ... Jersey cow, 10 months old; heifer ... and 2500-lb. all-around horse; ... automobile and have no place ... 1218 S. Main.

FOR SALE—BIG SACRIFICE, YOUNG ... the horse, buggy and harness; ... day, Thursday and Friday. O. ... Alhambra st., near N. Main ...

FOR SALE—6 YEAR OLD JERSEY ... 4 days old by her side; ... Thursday, east end of SUNSET ... on hill.

FOR SALE—250 HOGS, ALL SIZES, ... all or part. Address H. Box ... PICO.

FOR SALE—18 HEAD OF DAIRY ... 10 head of heifers, ... 4. Phone 36615. J. M. ...

FOR SALE—GOOD WORK HORSE ... for $30. Must sell. ... EAST ADAMS ST. ... car.

FOR SALE—HORSE, WAGON AND ... Must be sold today. Call ... Denver. 4444 SANTA FE AVE.

POULTRY—POULTRY SUPPLIES—
For Sale, Exchange, Want.

FOR SALE—... Baby chicks. Barred Rocks, Rhode Island ... White and Brown Leghorns. Can ... day. Fine ... kinds of hatching ... PIONEER HATCHERY CO. ... 114 E. Eighth st. F1667.

WANTED—TO EXCHANGE MY EQUITY ... an eight-room modern ... chickens, either White Leghorns ... dress 8, box 219, TIMES BRANCH ...

FOR SALE—PIGEONS, FINE HOMER ... Wright ... right, quality considered. HARMAN, ... ave. Home 20815, after 4 p.m.

WANTED—HENS, FRYERS, YOUNG RABBITS ... pay the market price, also or ... amount. 71135. WEST 4th, ... West Adams.

FOR SALE — SACRIFICE FOR QUICK SALE ... hatchery, 1000-chick ... hatches, lots extras, wire, will ... 1414 E. 50TH ST.

FOR SALE — A FLOCK OF ... Barred Rocks, fancy roster, 6 ... ing stock; good laying stock; ... to sell by August 1. 5864 ...

FOR SALE — RABBITS, ... mens; 5-acre place for lease, ... to be sold by August 1. 5864 ...

FOR SALE — ROOSTER AND ... strain, White Plymouth ... 1767 W. 27th st., near ...

FOR SALE—18 RHODE ISLAND ... hens, one rooster, one ... 25444.

Dogs and Dogs at Stud.

FOR SALE — FINE BULL PUP, 6 ... bred English; females, $5; ... 21407 st., near Normandie.

FOR SALE — ENGLISH PIT BULLS; 7 ... old; splendid watch dog; ... 2903 N. VERMONT AVE. ...

FOR SALE—2 NICE BOSTON TERRIER ... and female, 4 months, $15 ...

Birds.

OPPORTUNITY—WANTED ... to raise Belgian Carneaux. ... per pair. Inclose stamp ... information. PLEASANT ... Fernando.

FOR SALE—HOMERS AND ... $1.50 pair. 344 S. ...

LIVE STOCK WANTED—

WANTED—TEAM OF MARE, ... each. Must be right, for ... 422, TIMES BRANCH ...

WANTED—HOLSTEIN HEIFER ... T. T. MARTIN, 29000 ...

WANTED — BEEF COWS, CALVES, ... Phone 24955. ...

WANTED—HORSES, ... 29th, south 3291-J.

LIVE STOCK, EXCHANGE—
What Have You?

FOR EXCHANGE—OR SALE—2 GOOD ... horses ready for ... in city, one in Grass ... horse ready or soon; this ... R. BOTH ST.

ATTORNEYS—
Counselors-at-Law.

CONSULTATION FREE—CONTRACTS ... collections, ... guardianships and all ... ATTORNEY PUBLIC, ... Sixth and Spring.

OUR MAIN OFFICE ARE AT ... Branch Office, 629 ... Angeles. Advice ... recommend attorneys. ...

ADVICE FREE—ALL LEGAL ... and contested ... 628 VAN NUYS ...

ALL LEGAL MATTERS ATTENDED ... 1116 H. JENKINS, ... Ninth and Spring sts. ...

FREE LEGAL ADVICE ALL ... efficient service. ... SAN PEDRO ...

BOOKS—

FOR SALE—VOL. 1 TO 112, ... by, with index Vol. ... M. Bank Bldg.

DRESSMAKING—
And Dressmakers.

DRESSMAKING—PRICES ... 1249 S. FLOWER, Apt. 4. ...

WANTED—DRESSMAKING, ... a specialty. PHONE ...

WANTED—DRESSMAKING AT ... 16TH ST. Phone 53530.

EXPERIENCED DRESSMAKER ... for more engagements, ... factory. Phone SOUTH ...

LOST, FOUND, STRAYED—
and Stolen.

STOLEN — IF THE PERSON ... Saturday, July 17, will ... either at my home or ... will be asked; I feel ... heir to intention of ... return same. No ... to do the right ...
H. GORDON EATON, ... 920 Hass Bldg. ...
A5121.

STOLEN—$25. INFORMATION ... 1914 5-passenger ... recovery of motor No. ... 1656200, engine No. ... Broadway and Broadway ... Rodeo from the ... 22343, Los Angeles, ... 504 Security Bldg.

LOST—REWARD $20 FOR RETURN ... and contents, ... cards, etc., of ... Finder please ... E. W. REYNOLDS ... politan Bldg.

LOST — BETWEEN HERMOSA ... on P. E. R. R., ... mont ave., ... gurnet ring. ... setting. Address H. ...

LOST—SUNDAY AT HEADS ... Fair Ranch, ... to HARTLETT MUSIC CO., ... Pasadena, Cal.

LOST—LADY'S GOLD WATCH, ... with name. ... Avenue car or between ... and Hill. Phone Home 4106, ... want.

LOST—SUITCASE TAKEN BY ... from 9:45 p.m. ... July 27, returned to ... on cars. Please ... and receive reward.

LOST—TAKEN BY MISTAKE ... No. 433, from S. P. ... Reward to ... black leather ... IRA W. ... GARET HINE, ...

LOST—TUESDAY MORNING, ... to and Normandie, ... or in Pico auto bus ... Wilshire 877 or ... 1125 ...

LOST—GOLD NUGGET ... with 12 gold ... 1042 Georgia st. ...

LOST—PLAID FELT ... between ... chain attached. ... Reward. ...

LOST — ABOUT FOUR ... name of ... ring set in ... Liberal ...

LOST—FROM AN AUTOMOBILE ... diator cap; ... between ... Reward. ...

LOST — BUNCH OF KEYS. ... hand bag attached. ... Hass Bldg.

LOST—DIAMOND RING AT ... Monday, Saturday night, July ...

LOST—MEDIUM SIZED CAMEO ... Pacific Electric ... Return to 374 S. ...

STRAYED—BLACK AND WHITE ... or; license tag ... PHONE ...

STOLEN — FROM THE ... horse, 5 ... on open buggy; ... LOST—BIND ... Broadway ...

MINING—

FOR LOS ANGELES REAL ESTATE AND $15,000 cash I can give you an interest in a mining proposition which will make you a fortune, adjoining paying mines, in a rich district, and with good associates. Address E, box 90, TIMES OFFICE.

HAVE MONEY TO INVEST IN A GOOD MINING proposition. If you can show good values, good district, with enough development to make it no longer a mere prospect, and if you are properly organized and are willing to offer a fair proposition, address, giving full details and descriptions, to E, box 105, TIMES OFFICE.

MONEY WANTED—HAVE A VERY ATTRACTIVE mining proposition to offer. Ore in sight ready to mill enough to make a fortune for investor without risk. Need $15,000 to $25,000 cash. This is a legitimate business proposition and will stand strict investigation. Address E, box 120, TIMES OFFICE.

IF YOU HAVE A MERITORIUS GOLD MINE proposition and require capital and are willing to give the man who will furnish the capital a fair proposition, address me, giving full details and full description, E, box 110, TIMES OFFICE.

WILL BUY AN INTEREST IN A GOOD GOING mine, if your proposition is fair and an attractive one. Address, giving full description, to E, box 87, TIMES OFFICE.

WOULD LIKE TO MEET PARTY GOING TO GOODsprings, Nev., Monday; have nice auto. Address H, box 60, TIMES OFFICE.

JAS. IRVING & CO., ASSAYERS AND GOLD BUYers. Mines examined; 107 N. SPRING ST.

PROSPECTOR WANTS GRUBSTAKE TO LOCATE rich ledge. Ore $4350. Box 711, SAN DIEGO.

SEWING MACHINES—
Old and New.

FOR SALE—$10, GOOD DROPHEAD SEWING MAchine; Standard, $8; Singer, White, 100 big bargains, $1 down, 50c week. Best machines rented $1.50 month. SINGER, 728 Hill. 62906, Main 4917.

WE SELL OR RENT SINGER SEWING MACHINES. Repairing of all makes. $1 and up. FRED W. NEUMAN, 420 W. 6th st. F2985, Broadway 8581.

TYPEWRITERS—
Of Various Makes.

VISIBLE TYPEWRITERS RENTED. 3 months for $5.00 AND UP. Initial payment APPLIES on any Machine in stock if purchased.

We sell at FIVE DOLLARS DOWN AND FIVE DOLLARS PER MONTH.

THE WHOLESALE TYPEWRITER CO., New Location, 553 S. Spring st. Phones: F4424, 4th Main 1200. FIRST-CLASS RENTALS A SPECIALTY.

TYPEWRITERS RENTED— 3 MONTHS FOR $5 AND UP. Initial rental applies if you purchase. FACTORY REBUILT TYPEWRITERS. Prices ranging from $15 to $60. Call, write or phone us your orders. AMERICAN WRITING MACHINE CO., INC. 716 S. SPRING ST. 707 S. HILL ST. A5915—Phones—Main 5953.

FOR SALE—ROYAL TYPEWRITER, GOOD CONDItion, and small typewriter table, $20. Call mornings only. Bargain. 820 HIGGINS BLDG.

UNDERWOOD VISIBLE TYPEWRITER, FINE MAchine, rented 3 months $5. F2560. 250 S. BROADWAY.

RENT NO. 5 OLIVER VISIBLE, 3 MONTHS, $4. $75 new Model No. 9, just received. F3284—Main 9087. THE OLIVER TYPEWRITER CO.

WIN TWO MEDALS FOR LOS ANGELES.

KRIS TURNFEST ACTIVES AND SENIORS VICTORIOUS AT THE EXPOSITION.

[BY DIRECT WIRE—EXCLUSIVE DISPATCH.]

SAN FRANCISCO BUREAU OF THE TIMES, July 28.—Winners of medals at the Kris Turnfest were announced at a ball given tonight at the California Building at the exposition by the ladies and actives of the San Francisco Turnverein to the visiting teams from the following cities:

Actives, Los Angeles; ladies, Portland, Or.; Juniors, San Francisco; Seniors, Los Angeles; massed singing, San Francisco.

The medals will not be ready for presentation for a few days.

RUMANIAN CROP IS ABUNDANT.

[BY ATLANTIC CABLE AND A. P.]

LONDON, July 29, 2:58 a.m.—A Bucharest dispatch to the Times says the harvest has been completed almost everywhere in Rumania and is very abundant. As the Dardanelles are closed he adds, it is expected that about 3,000,000 tons of grain will go to Germany.

Cornish.

AUTHORS AND ARTISTS GUESTS OF MR. WILSON.

[BY A. P. NIGHT WIRE.]

CORNISH, (N. H.) July 28.—President Wilson today received members of the Cornish artist and author colony at the informal tea given in their honor by Miss Margaret Wilson on the lawn of Harlakenden house, the summer home of the President. It was the first time he has taken part in an affair of this kind since the death of Mrs. Wilson.

The invitation list was restricted to about eighty people, whom members of the President's family have met since they began coming to Cornish for the summer. The President walked about the lawn, mingling with the guests during the tea, and was introduced to all those present.

Hitherto during their visits to Cornish the President and members of his family have remained much to themselves and the tea today was an innovation.

Members of the President's family have met many of the summer colony, but Mr. Wilson himself has made few acquaintances here.

Among those present at the tea were Mr. and Mrs. Winston Churchill, Mr. and Mrs. Maxfield Parrish and Mr. and Mrs. Percy Mackaye, Witter Bynner, Mr. and Mrs. Herbert Adams, Mrs. Augustus Saint Gaudens, Mr. and Mrs. Homer Saint Gaudens, Louis Evan Shipman, Mr. George Rublee and F. A. Kennedy.

Cool Santa Fe Summer-Way to the East

—because, through Colorado, New Mexico and Arizona, you are a mile or more in the sky most of the way.

—the rim of the Grand Canyon of Arizona is 7000 feet above sea level.

—the higher up you go, during the warm months, the cooler it is; that's the reason why.

When you go — the *Santa Fe*

Reduced Round Trip Rates to principal Eastern points on sale certain days during July and August.

Santa Fe City Office
934 So. Spring Street.
Phone any time day or night—60517—Main 738.

Standstill.

HOLLANDERS OUT OF WORK.

War Causes Widespread Idleness in Netherlands.

Forty Per Cent. of Tradesmen are Without Incomes.

Queen Doing Her Best to Alleviate Suffering.

[A. P. FOREIGN CORRESPONDENCE.]

AMSTERDAM, June 12.—The big cities of Holland, and above all the capital, are suffering seriously from the effects of the war on their staple trades, which have been brought almost to a standstill since the beginning of hostilities. Local authorities everywhere are experiencing difficulties in finding funds to meet the distress among the unemployed, many of whom had made no provision for such a crisis. Trades unionists, during the first few months of the war, were able to draw on the out-of-work funds of their unions, but these have long since been exhausted or almost so, and the government and the municipalities have had to come to the rescue.

During the month of March the unemployment funds of the various trade unions paid out in benefits to their members no less than $116,062. Now that the municipal authorities have stepped in to help them out, the city of Amsterdam alone pays out for this purpose $14,800 weekly. In the city there is a total of 27,234 workmen belonging to trades unions. Of this number at the end of May, 8949 were totally unemployed; 2685 others were only partially employed and 2833 had been called to the colors. These figures show that 32.8 per cent. are totally workless, 7.6 per cent. partially unemployed and 14.4 per cent. in the army—altogether over 50 per cent.

In the whole of Holland there are 114,559 trades unionists and of these 25,882 (or 26 per cent.) are either unemployed or are working only one day a week.

TRADES HARD HIT.

The figures of the Central Union of Building Trades Workers show clearly how much this branch of industry has been affected by the war. Totally unemployed, partially employed and serving in the army were 40.8 per cent. of the membership. The union of painters had 53.5 per cent. in these categories, while the General Carpenters' Union of the Netherlands suffered in the same way to the extent of 33.2 per cent., and the Plasterers' Union 45.6 per cent.

The diamond polishers and cutters, who form a trade entirely dependent on the demand for articles of luxury, are in even worse condition, since over 75 per cent. of the skilled workmen in this branch of industry have been deprived of their means of livelihood.

Printers and the allied trades, too, are depressed, for among the 4500 members of the largest trade union in these branches, there are 1200 wholly or partially unemployed, besides 825 serving with the army.

Not only have men been affected by bad trade conditions, but women also have difficulty in finding work. Queen Wilhelmina takes great interest in the welfare of the unemployed women and girls. Her Majesty since the beginning of the war has purchased and sent to the Netherlands Union for Providing Employment a quantity of wool sufficient to make 10,000 pairs of gloves, 10,000 pairs of socks and 10,000 pairs of mittens. The Queen, as a matter of fact, in order to be able to provide more money for this object has exercised her inborn Dutch economy to such an extent that tradesmen of The Hague have begin to grumble. Every cent Her Majesty can spare is handed over to the various societies. She has almost entirely desisted from entertaining for the past ten months, and this has had the effect of causing the ladies of the Dutch aristocracy to follow her example—much to the loss of the storekeepers, for Holland possesses in proportion to its size a much larger leisure class than any other country in Europe.

NO LIQUOR FOR ARIZONA.

California Railroads Will Refuse All Shipments into the State that Contain Alcohol.

[BY A. P. DAY WIRE.]

SAN FRANCISCO, July 28.—All beverages containing alcohol, no matter in what proportion, will be refused for shipment into Arizona by all railroads entering the State, it was announced today by the Southern Pacific company.

This decision, it was stated, was reached after a conference between Wiley Jones, Attorney-General of Arizona, and representatives of the railroads. Officials of the Southern Pacific company said that the attitude of Arizona officials made it difficult to determine what would be classified as an "intoxicating beverage," and to avoid difficulties the railroads decided to avoid the issue until the law is clearly interpreted by the courts.

New Zealand Rejects Plan.

[BY ATLANTIC CABLE AND A. P.]

WELLINGTON (N. Z.) (via London) July 29, 2:57 a.m.—The opposition today rejected the government's proposal for the formation of a government in New Zealand.

RAILWAY MAIL PAY.

[Chicago Tribune:] When the United States government engages the second industry of the land in a pitiless war over the proper pay for a railroad hauling a pound of mail some sort of surprise is not out of order. It is reserved for Americans alone to see howitzers taken up to settle a question of accounting.

The railroads claim that the government is not paying them sufficiently for carrying the mails, and the government is just as loud in its denials and counter-assertions that the railroads are overpaid. Incidentally, no railway mail pay legislation was enacted at the last session of Congress as a result, and now both sides are preparing for a display at the December session of Congress. Chairman Moon of the Congressional committee seems to be imbued with the spirit of driving a good bargain and "saving millions for the government." But the public, who must support the railroads through the passenger, freight, express and mail tolls, certainly expects the government to bear its fair share. A million clipped off the mail pay will mean a million added somewhere else. One Congressional committee has already submitted a report favoring more liberal compensation, and Congress should either accept its finding or be in a position to prove its falsity. The railroads have suggested that the matter be left to the Interstate Commerce Commission.

But more important than all other considerations is the question of ethics. The government has the power to compel the railroads to carry the mails at a loss, possibly, but its power should not be so misused. A government that demands frank and honest dealing between the business men of the nation should take every opportunity to set an example.

HIGHWAYMEN PAY BACK.

After Twenty-five Years They Return the Amount Stolen Increased Five Fold for Interest.

[New York World:] When Samuel Slayton and Abbie Pruitt were eloping from her father's home in Missouri one midnight twenty-five years ago they were held up by three masked men, who took $200 and his watch from Slayton, as well as their new wedding certificate.

A few days ago Mr. and Mrs. Slayton, who have been residents near Hudsonville since shortly after their marriage, celebrated their silver wedding. While preparations for the celebration were in progress the rural carrier brought to the door a registered package. In it was the pocketbook taken from Slayton a quarter of a century ago, a government bond for $1000 and a letter, which read as follows:

"The sending to you of the inclosed bond for $1000 affords the senders much more relief and pleasure than its receipt can possibly give you.

"My two brothers and myself were trying to reach the Black Hills country and were nearly out of funds when we met you in front of the Balisk farm, among the Rails country hills. It was just the right kind of a place to make a hold-up possible and safe. The money we took from you did us much good. Your watch was nearly played out, and we think it was never of much account. After receiving your munificent aid we continued our journey, and I am happy to say, we struck it rich.

"That was the only time in our lives that we were obliged to have recourse to a hold-up to replenish our funds.

"We began our hunt for you more than three years ago, and have only recently succeeded in locating you for a certainty.

"The means which we finally employed is our secret, and could not interest you very much. Having made sure of your whereabouts, we are sending these things to you, with our sincerest thanks for the 'loan.'

"The inclosed bond will give you fair interest on your 'loan.' Yours very truly,

"YOUR HIGHWAYMEN."

GERMAN FOOD ECONOMICS.

Housewives are Taught by Means of Government Literature How to Conserve the Food Supply.

[The New Republic:] Germany is conserving her food supplies by cultivating the good will of her people. The Russian Minister for the Interior issues books and pamphlets addressed to housewives telling them in homely phrase how to save food as they have hitherto saved money. The German, so the housewife is told, eats two-fifths more than is necessary. One may want to eat and yet not really be hungry. Germany, she must remember, has not too much of any food except sugar. Potatoes should be cooked in their skins; to cook meat with potatoes and vegetables, though it requires more time and care, is more economical. A mass of such literature, a flood of 'Open Letter to German Women,' of 'Hints on War Economics,' of 'War Cook Books' point the same lesson. Women are instructed how to cook most economically, and schoolchildren, especially girls, are taught to save food. Against the excessive eating of cakes, Germany carries on a campaign like that which Great Britain directs against drunkenness. It is a struggle of a united nation drawing upon all its resources of patriotism."

Destiny.

FINEST ELEMENT RULES HOLLAND.

Triumvirate has the Last Word in any Crisis.

Van der Linden, Friend of the Children, is Premier.

Dr. Loudon, Foreign Secretary, has American Wife.

[A. P. FOREIGN CORRESPONDENCE.]

THE HAGUE (Netherlands) May 18.—During these critical days for the small nations surrounding the central European powers the destinies of Holland are in the hands of a group of statesmen comprising the finest element in the country.

Although the Cabinet contains nine members, it is generally considered that the deciding word in any crisis rests with a triumvirate composed of Pieter Willem Adriaan Cort van der Linden, Marie Willam Frederik Treub and Jonkheer Dr. John Loudon.

There is in reality no Prime Minister in Holland, but there is always one man who is regarded as Premier. In the present combination it is Pieter Willem Adriaan Cort van der Linden, whose official position is Minister of the Interior. He was picked out to form the Cabinet at a moment when the political parties were in such a state of confusion that it was impossible to get together a body of men who would be certain of commanding a parliamentary majority on party lines. He has had much experience and his excellent and coolheaded judgment has gained for him the confidence of all. He is by many years the senior of all the other ministers. Born in 1846 at The Hague, he adopted the law as a profession, and afterwards became professor at Groningen and Amsterdam universities, then adviser to the Minister of Justice, an office he eventually occupied himself from 1898 to 1901. While exercising these functions he presided at the marriage of Queen Wilhelmina to Prince Henry. He has always been greatly interested in the welfare of children and while holding the portfolio of Minister of Justice he laid the foundations of many measures having this object in view, which afterwards became law.

Perhaps the most widely-known of the Dutch Ministers is Jonkheer Dr. John Loudon, who has charge of the Department of Foreign Affairs. He is the Benjamin of the ministerial family, as he was born as late as 1866 at The Hague. All his adult life has been passed in the diplomatic service, mostly abroad. His various missions have given him the opportunity of becoming a brilliant linguist. He has served his country in London, Rome, Peking, Paris, Tokio and Washington, and everywhere has made many friends. He is married to an American.

Undoubtedly the strongest figure in the Cabinet is Marie Willem Frederik Treub, Minister of Finances. Born in 1858, he was educated for the law. He was an ardent student and excelled in the classical and modern languages. Besides his native Dutch he speaks English, German and French, the latter two of which he acquired from his father and mother, respectively, his father's forebears having come from the German part of Switzerland and his mother's from the French part of the same country. In this way a wide range of literature was open to him from an early age and he eagerly absorbed it. The study of social and political questions was always his hobby. For some years he was editor of a weekly legal paper and later of the Social Weekblad. The value of co-operation is a pet theme of his and he has participated in many national and international conferences on the subject. His broad knowledge, his self-control and his native shrewdness permit him to carry his hearers with him in debate. There is very little sentimentality about him and his manner is somewhat authoritative, but these facts make of him at the present juncture a valuable asset.

A NATURAL WARRIOR.

The Minister of War, Maj.-Gen. Nicolaas Bosboom, has under his command a larger army than Holland has ever before possessed and under his auspices it has been brought to a high state of efficiency. He was born in 1855 and entered the army in 1871. Since then he has seen service in all branches—artillery, guards, grenadiers, rifles, line infantry and cavalry—and has been on the General Staff. He is the author of the existing military law of Holland and in 1904 published a pamphlet on "Holland's armed neutrality during a war between other powers," so that his present position is very appropriate. He possesses great energy and knows how to bring out the best in the officers under his command.

The Minister of Marine, Capt. Jean Jacques Rombonnet, has a less important post for Holland than the chief of the land forces. Born in 1864, he has been a sailor since 1879. His ideas run to big ships as a nucleus for the Dutch navy, which now possesses vessels intended mainly for coast defense. He is making the best of what is placed in his care and he is very popular with all ranks.

An Economical Landlord.

[Philadelphia Telegraph:] The conversation turned to the subject of meanness the other night, when Congressman John G. Floyd of Arkansas contributed a little anecdote along that line.

Two drummers were chatting in the lobby of a hotel one day, when one of them chanced to mention a boniface that kept a hostelry in a thriving town close by.

"I know that man Smith," quickly interjected the other. "He is the meanest man in ten counties."

"I have heard that he was a bit tight," responded the other, "but I didn't know he was so bad as that."

"Well, he is, all right," declared the second. "One night I was in his place when a small boy came in and glanced at the clock, and no sooner did Smith see him than he chased him."

"You don't mean it?" wonderingly responded the other. "What did he chase him for?"

"For looking at the clock," answered the second. "Told him that it was for the exclusive use of the guests of the hotel."

Many splendid houses, located in desirable residence districts, are daily advertised in the "For Sale, Houses" columns in The Times' "liner" section.

THE MOUTH'S BROWN TASTE.

Scientists Give it a Name of Several Syllables and as Many Reasons for Its Occurrence.

[Baltimore American:] Most of us are more or less familiar with "that dark, brown taste," but there are probably very few of us who know that the doctors have invested it with a name of several syllables. Perhaps not one in a hundred has figured out what it really means.

We call it "dark brown," which is rather poetical, to say the least. More frequently, and with much greater accuracy, it is known simply as "bad." The doctor, especially if he is writing a paper for a medical society or speaking to a brother physician, refers to it as parageusia.

Ask any man who has this taste where it comes from and the chances are he'll ascribe it to his stomach. He may be correct, too, especially if he has dined rather liberally the night before, but, according to the doctors, he is probably wrong. That is to say, while a misused digestive apparatus may precipitate the traditional "bad taste in the mouth," there are many other things which may do precisely the same thing.

For instance, such a taste may indicate protein poisoning. We are told that the amino-acids resulting from the breaking up of the proteins in our food are stored in the tissues. Should there happen to be an excess of these, as is likely after a meal too generous in protein, some of them are likely to return to the mouth—and they are not pleasant to the taste.

Reilly has discovered that high blood pressure, such as invariably accompanies nephritis, invariably produces a bad taste. In his view this is the very first and one of the most important symptoms of that disease.

Gall bladder disease has the same effect from its incipiency. So have diabetes, neurasthenia, gastric ulcer and other ailments more or less serious. In fact, the medical profession has of late come to the conclusion that parageusia is a symptom of far greater importance than has hitherto been supposed. Perhaps the layman might profit by viewing the matter in the same light.

SENSATIONS DURING BATTLE.

Soldiers Suffer More While Waiting Orders to Advance Than They Do While Fighting the Enemy.

[Chicago Tribune:] Some psychological studies as to the sensations of the soldier who faces a shower of bullets, which were written by Col. Margiarotti of the Italian army, are published as timely in Bohemia, a newspaper in Prague.

The question as to how a soldier feels at the height of battle was put to about 2000 men who had seen service in Tripoli. Almost to a man they agreed that the sensation experienced in battle itself was not as strong as the fear before the battle. The most excitable moment was that in which the first shots were fired.

The worst experience of most of the soldiers was having to stand still in line of battle. It was the greatest relief imaginable to be ordered to run forward. Some said their sensations in battle included trembling, tears, hair standing on end, hoarseness and even yawning.

All of the replies indicated that the soldiers were largely influenced by the conduct of their immediate superiors. Asked whether it was patriotism, oath of fidelity, or the thoughts of penalties to which they were liable that led men forward to their duty, almost all of the men replied: "I went forward because my lieutenant went forward." The officers above lieutenants were rarely mentioned, for the men did not come much in contact with them.

It has been said by many historians that such valiant soldiers as Henry IV and Frederick the Great were trembling during battles.

AN EXPERT SALESMAN.

Sold Three Church Calendars to the Same Family Which Became Impressed with His Ability.

[Pittsburgh Dispatch:] Somewhere in New York there is a man selling church calendars at $1 each. Somewhere else in the metropolis private detectives are looking for him. The calendar man broke into the private office of a Broad street banker and gave him such a game of talk that the money man said: "Here is the dollar, my man, and you may keep your calendar. I have no room available for it." The calendar salesman then went to the banker's wife and told her he had been sent expressly by the banker to explain in person the method of reading the calendar. There was considerable argument and delay, but finally the banker's wife accepted the calendar and paid a dollar. As the man with the calendars was leaving the house the banker drove up in an auto. He recognized the man and sent his butler after him. The butler caught up with the man, who said it was impossible for him to return. "But I know what your employer wants," he said. "And if you by chance have a dollar with you you may take him this church calendar." The butler had the dollar. Since then private detectives, directed by the banker, have been seeking the calendar man. The banker wants to make him a member of his firm.

Economics.

EMIGRATION AFTER THE WAR.

Russians Believe Rush to America will Diminish.

No Restrictive Legislation, Says Finance Minister.

Too Busy Now to Worry About the Future.

[A. P. FOREIGN CORRESPONDENCE.]

PETROGRAD, July 19.—Russian economists generally predict that emigration to America will perceptibly diminish after the conclusion of the war, and it is generally agreed that the government will not have to restrict by legislation the normal exodus of the people. Russia will still have, it is thought, enough laborers to supply industrial demands, and undoubtedly a surplus, the exact extent of which cannot be determined at this time.

"Russia finds herself in a different position from any of the other countries engaged in the war," said P. L. Bark, Minister of Finance, "for although her losses have been great, only a small proportion of the whole population has been killed in the fighting. For this reason I do not think that it will be necessary for the Russian government to enact legislation to prevent emigration after the war, and I have not heard that any such measures are contemplated. The financial condition of the peasant population has become more and more satisfactory since the beginning of the war, and the general prosperity and contentment of the people may be such that there will be less incentive for them to seek foreign markets for their labor."

Legislation to prevent emigration to Germany has already been considered, and doubtless will be enacted into law soon after the conclusion of the war. This project, according to S. P. Veselago, Assistant Minister of Industry and Commerce, is aimed chiefly to prevent exploitation of Russian laborers by German agents and societies who have been active in Russia for a number of years.

"I do not think," said Mr. Veselago, "that any further legislation to restrict emigration will be attempted. It is obvious, however, that from natural causes the number of emigrants will materially decrease. It is impossible for me to give any exact estimate as to how great this decrease will be—whether one-fourth or one-third of the 250,000 men who leave Russia annually for America. If the war continues for a long time it may well be that Russia will have to take some means of keeping her laborers at home, especially since the first consideration after the war will be the development of Russian industry. In that case a sufficient number of men will be retained in Russia to meet the demands of business and if there is a surplus, they will be allowed to leave the country as formerly, if they choose to do so.

"Russia, to be sure, has a tremendous population, but at the same time she has a great territory to develop, and the number of men which will be available for this work is being diminished not only in battle but through disease and the various ills of war which are visited upon the noncombatant population.

"Russia is too busy with the problems of the present to have much time for speculation about future labor conditions or to have definitely formulated any projects for reconstruction or any of the numerous issues which will arise in the future."

COMPTON OUTLAWED BY NATIONAL RULE.

[BY A. P. NIGHT WIRE.]

CHICAGO, July 28.—Learning that their previous information regarding Outfielder Bash Compton's contract with the Kansas City association team was wrong, the St. Louis Federals today agreed to the Circuit Court's enjoining him from playing in the third league.

The court granted the permanent injunction. The stipulation of counsel, filed with the court, stated that the fine of $500 imposed on Compton for jumping to the Federals would be remitted, and that his salary of $2200 would be paid.

Compton said he would abide by the agreement.

Under the rules of the National agreement, Compton now is an outlaw, under automatic suspension for three years because he played two games with the St. Louis Federals last Saturday.

Personalities.

ISSUE OF CONSCRIPTION IN HOUSE OF COMMONS.

Necessity for the Measure is Urged by Two Liberals. Among Those Favoring the Proposition is the Aide-de-Camp of Field Marshal French—Slogan, "Let the Englishmen Fight."

[BY ATLANTIC CABLE AND A. P.]

LONDON, July 29, 2:20 a.m.—In the debate in the House of Commons yesterday on the question of conscription, the immediate necessity of this measure was urged by two Liberals, Capt. Guest, who is aide-de-camp to Field Marshal French, and Josiah Wedgewood, who returned wounded from the Dardanelles.

"When are those who have not come forward going to bear their fair share?" asked Capt. Guest, which question was greeted with cheers from the Conservatives. He asserted that England ought to produce an enormously greater number of troops and supplies of ammunition. In reply, James H. Thomas, the railway men's leader, maintained that the volunteer system had succeeded entirely and that no industry was able to spare more workers. The Welsh coal strike showed the futility of trying to force the workers, he said.

Mr. Wedgewood said:

"We can buy from America; let the Englishmen fight. I do not believe compulsion is necessary yet, but I do say that what we want is a declaration from the Prime Minister that if circumstances require he will not shy at that possibility.

"What we want in this country more than money and shells is a leader. For God's sake, give us a man who will lead, without fear of the consequences. Believe me, the whole world, from Vladivostok to San Francisco, is looking to see if we can develop a leader who can lead and can shape into line with the new conditions."

He praised highly the conditions in France as a result of conscription. Germany now recognizes France as its chief opponent, he said, and would be prepared to offer France peace on easy terms, which would be a great temptation.

This declaration drew a bitter attack from Llewellyn Williams, who said the statement that the volunteer system was a failure was a calumny on the country and that there could be no more dastardly suggestion than that France might be tempted to break her alliance.

Mr. Wedgewood explained that Great Britain ought not to inflict the temptation on her ally.

"We got three million voluntarily," declared Mr. Williams.

"Out of 12,000,000," interrupted Maj. Archer-Shee.

The debate ended with a sharp exchange of personalities.

THE CITY
AND ENVIRONS.

EVENTS BRIEFLY TOLD.

From Louisa County?

The Louisa County (Iowa) reunion and basket picnic, under the auspices of the alumni and students of the Grand View Normal and Academic Institute of Iowa, will be held in Sycamore Grove next Tuesday. It will be an all day affair.

Peoples Church Sessions.

The series of meetings to be held at Burbank Hall under the auspices of the People's Church will commence Sunday and continue until August 8. It will be an indoor festival with programmes that include many entertainments as well as addresses by prominent persons.

Veterans After Theaters.

Roosevelt Camp, U.S.W.V., and its auxiliary will meet in Patriotic Hall this evening, to indorse the plan of Mayor Sebastian which provides for all theaters to play the "Star Spangled Banner" at the close of their performances. George H. Maxwell will speak on peace and preparedness for war.

Christening.

Mr. and Mrs. Charles Chicos on Sunday gave an elaborate dinner at their home on Castelar street in honor of the christening of their three-months-old son, John. The christening took place at the Greek church, Theodore Liatas, president of the Parthenon Club, acting as godfather.

Charity Performance Tonight.

Acacia Chapter, E.O.S., will present "The Village Schoolmaster," a burlesque, in two acts, at the Gamut Theater this evening in the interests of charity. Mrs. Hortense Jones-Dorr will sing between the acts. The affair is given under the direction of Edwin Baker, of the Erkenbrecher Syndicate, who is donating his services.

Civil War Veteran Dead.

After an illness of several years, Egbert W. Reed, 67 years old, passed away at his home, No. 321 Gramercy place, yesterday morning. He served in the Civil War with the Minnesota cavalry and always took an active part in G.A.R. affairs. When his health broke four years ago Mr. Egbert and his family came here from Denver, where he was a prominent business man. He leaves a widow and two sons, who were with him when death came.

Concerts at Two Parks.

Both Westlake and Echo parks will have band concerts tonight, commencing at 7:45 o'clock. The Golden State String Band will give a banjo and mandolin concert at Echo Park tonight and tomorrow night. At Westlake Park the Los Angeles Park Concert Band will give its regular Thursday evening recital, and will play there again next Saturday night.

Lectures on Christian Science.

First Church of Christ, Scientist, of this city, announced yesterday a series of free lectures on the subject of Christian Science by Frank Bell, C. S., of Harrisburg, Pa., member of the Board of Lectureship of the Mother Church, the First Church of Christ, Scientist, in Boston. The lectures will be given tomorrow and Saturday nights, in First Church edifice, No. 1366 South Alvarado street, at 8 o'clock, and Sunday afternoon, Clune's Auditorium, at 3 o'clock. The public is welcome.

Noted Minister Coming.

Rev. Dr. W. B. Hinson, the well-known Baptist minister of Portland, Or., noted as one of the most eloquent preachers on the Pacific Coast, will speak in Bible Institute auditorium every day during the month of August. He will begin next Sunday morning with "Crossing the Bar," when it is expected the great building will be filled to give him greeting. In California Baptist conventions Dr. Hinson is familiar as a man of dignity, learning and exceptional eloquence. His services are in demand upon public occasions because he can be depended upon to deliver an address of exceptional interest and merit. His friends have a cordial invitation to hear him at he Bible Institute.

Services at Ocean Park.

The fifth of the weekly Sabbath services for this summer, inaugurated and conducted by Dr. Hecht of Temple B'nai B'rith, will be held tomorrow evening at 8 o'clock at Masonic Hall, Marine street, Ocean Park. Cantor Weinstock of Sinai Congregation will read the service, and chant the liturgical portions. Miss Edith Weisman and Miss Rosenstein will render the solos, and assist in the singing of the responses. In place of Dr. Hecht, who leaves today for San Francisco, where he is to preach the Chautauqua sermon at the Bush-street temple on Saturday, Dr. D. W. Edelman will deliver the sermon. The western assembly of the Jewish Chautauqua, which was held in this city last summer, will be held in San Francisco this year, beginning Saturday morning, July 31, and continuing until Tuesday, August 3.

Whose Job?

ISN'T HIS MOVE, SAYS THE CHIEF.

CLOSING OF FIREHOUSES PUT UP TO THE COUNCIL.

Realizes the Budget Committee Faces Shortage in Money, Says Eley, but He Doesn't Want Task of Trimming Department—Councilman Takes Opposite View of It.

Chief Eley of the fire department told the Budget Committee of the Council yesterday that it will have to count him out when it comes to considering which, if any, firehouses are to be closed because of the added cost of the two-platoon system.

On the other hand, Chairman Wheeler of the Budget Committee says it will be up to the Chief to cut his coat to fit the cloth. "When the committee finishes its work we will turn over what we believe is the just proportion of the city's revenues to the fire department, and Chief Eley will have to do the best he can with what he gets," he declared.

"I want to give the Budget Committee all the help I can in fixing up the fire department budget, but when it comes to reducing the number of firehouses and leaving certain parts of the city without protection, I must insist that the Council take full responsibility," said Chief Eley.

"Several sessions with the Budget Committee have made it clear that the committee is in a position where expenses must be cut somewhere, and I believe I have shown the committee every point where fire department expenses can be trimmed without an actual and immediate loss of efficiency. That is about as far as I can go."

Chief Eley has opposed the plan whereby the water department is to charge for the water used by the fire department. This change was made last year when, for the first time the water service to the fire department was made on a definite basis. A continuation of this policy is advocated by the Efficiency Commission, which argues that unless this charge is made there can be no accurate or systematic cost accounting between the various city departments. Moreover, it is urged that if the water department receives no revenue from other city departments rates will be higher for all consumers. Thus, although every property owner is benefited by the aqueduct, the cost of this benefit to nonconsumers of water will be borne entirely by the actual consumers.

Chief Eley said yesterday that the proposal to put several firehouses out of commission has raised a storm of protest.

"Some of the business men who see higher insurance rates ahead seem to think I am proposing a reduction in the force," said Chief Eley. "I am fighting for every dollar in the department budget, and until the general public realizes that the city simply has not the funds needed, the Budget Committee and the Council will naturally have to shoulder the blame."

PETITIONS IN BANKRUPTCY.

Harry H. Hitchcock, a clothing merchant, filed a petition in bankruptcy yesterday. He scheduled his debts at $9097.38, and his assets at $9124. Charles R. Wattles, a merchant of San Bernardino, also filed a petition. He alleges that he owes $3607.74, and that his assets amount to $6300, of which $4000 is the value of the stock in trade.

UNDELIVERED TELEGRAMS.

There are telegrams at the Western Union for Arout Badouff, Winthrop Biddle, Mrs. Marie Boyce, William B. Cahes, Edward A. Crawford, J. W. Dorsey, Neel Elwood, William I. Irwin, M. B. Rice, B. D. Sachs, Arthur R. Sullivan, Henry Stulman, T. J. Thorne, C. G. Woodworth and H. R. Wyberg; at the Postal: Miss Ida Hoyt, Harry C. James, R. Russell Stapler and O. W. Clausen.

BUSINESS BREVITIES.
[Advertising.]

Study Art in California. The San Francisco Institute of Art (formerly the Mark Hopkins.) San Francisco, Cal., affiliated with the State University. Drawing, Painting, Interior Decorating, Modeling, Illustration, Decorative Design, Craft Work, Teachers' Course. Opens August 9. Circulars mailed on application.

For quick action drop answers to Times "liners" in Times' liner boxes in downtown office buildings. The locations of the boxes are printed in the first column of The Times "liner" section.

The Times Branch Office, No. 619 South Spring street. Advertisements and subscriptions taken.

St. Edgar Hotel, with the million-dollar view, Redondo Beach, Cal.

The Exclusive Specialty House for Feminine Apparel
Garments of Style, Quality, Lowest Prices

Myer Siegel & Co.

443-445-447 South Broadway

Neckwear Sale

Two lots of women's smart Neckwear, at prices for quick selling.

Collars in many pretty patterns. Heretofore to $1.25. Choice at 25c

Collars and Vests. Large assortment. Heretofore to $2.00, choice at 50c
(Main Floor.)

Blouses at $1.95

Special—yes, indeed. Blouses designed of colored dots and striped Voiles and Handkerchief Linens; also pretty models of Crepe de Chines and Pussy Willow.

Blouses you ordinarily would expect to pay $3.50 or $5.00. Choice at $1.95
(Main Floor)

Linen Suits

A special line. Special at $8.75

Summer Dresses

All sizes for women and misses. On sale at ..... $7.50 up
(Second Floor)

Garments of Style, Quality, Lowest Prices
The Exclusive Specialty House for Feminine Apparel

$495—62x160 ft. Lot

Only $5 cash, $5 month. Choice location, good soil. Build whatever you want to, save rent, raise your living.

Also acre plots cheap, right up to Los Angeles.

Phone Owner, 60409.

AUCTION

Thursday and Friday, July 29 and 30, at 10 a.m., at 124 South Spring street. Entire stock and fixtures of the Nagel Hardware Co., also one delivery truck. Stock and fixtures will be sold in lots to the trade by

J. J. SUGARMAN, Auctioneer.

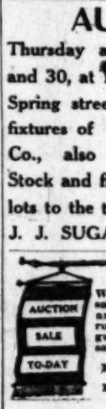

AUCTION
We solicit and collect for sale at auction: Antique and artistic furniture, Oriental rugs, oil paintings, etc. We guarantee full retail value for same.
California Auction Co.
Reg. Under Sec. 2466 Civil Code of Cal.
Phones 63497; Bdwy. 4783.
Offices 322-24 S. Main.

AUCTION.

REED & HAMMOND
1053-55 SOUTH MAIN STREET AT 11TH
Hold Auction Sales of Live Stock, Furniture, Restaurants or Merchandise somewhere every day in the week. Call up F3545, Broadway 2860, for dates.

RHOADES & RHOADES

REAL ESTATE, LIVE STOCK AND GENERAL AUCTIONEERS.

Guaranteed estimates on household furniture or bought outright for cash. Salesroom 1501-3-5 South Main. Both phones—Main 1259, Home 25679.

THOS. B. CLARK

General Auctioneer and Importer of Antique Furniture.

840 SOUTH HILL STREET

F1907, Broadway 1921.

AUCTION.

J. J. SUGARMAN,
Auction and Commission House
General Auctioneer.
Furniture, Merchandise, Fixtures, Office and Salesrooms, 112-114-116 Court St.
(Between Spring and Main)
Main 3114 —PHONES— F4818.

INDESTRUCTO TRUNKS
Are Guaranteed for five Years Against Damage, Loss or Fire.
INDESTRUCTO LUGGAGE SHOP
224 WEST FIFTH

S-Y Chile

"Makes a hundred dishes more delicious"

FREE RECIPE BOOK Your Grocer

Matheson's
737 South Broadway.

MATHESON LOS ANGELES

PYORRHEA

We Cure It.
We Refer You to Cured People.
Let us explain our new method.
Open Evenings and Sunday Mornings.

EASTERN DENTISTS
Sherman Hotel Bldg., 404 S. Hill.

AUCTION

THURSDAY, 10 A.M.

All day auction sale at our large auction and sales rooms, 1053-55 So. Main St. The complete and nice furnishings of two large homes. About 25 rooms of good furniture and rugs. Dealers invited. Lunch at noon.
REED & HAMMOND, Auctioneers

AUCTION

Have following furniture auctions:
Today, Thurs., 9:30, 27 Westminster, Venice
Friday, 9:30, 386 North Chicago Street
Monday, 9:30, Hawthorne Station
Monday, 2 P.M., 2110 Trinity Street
Tuesday, 9:30 A.M., 2017 West 29th Street
STROUSE & HULL, Aucrs. M. 2161, 62224.

We're glad we're neutral. And being neutral it's astonishing what a few bones will do at our 18th Anniversary Sale.

GET THIS!

All Three Piece Suits
Regular price $25. NOW $18
Regular price $30. NOW $21
Regular price $40. NOW $24

Stylish, up-to-the-minute fabrics at 30% off.

A. K. Brauer & Co.
TAILORS TO MEN WHO KNOW.
Two Spring Street Stores
345-347 and 529-527½

X Popular Prices X

Without lowering the standard maintained by us for 30 years, we have reduced our prices considerably. Best flat lenses 50c; Rx., $1.25 each; Torlo Spex., $1.00; Rx., $2.50 each; Krypto-toks, $4.00 to $6.50 each.

J. P. DELANY, 436 Broadway

FOR SALE

SODA FOUNTAIN with complete equipment (cost $5000 when new.)

Twelve Bevel Plate Show Cases and Wall Fixtures.

APPLY TO MANAGER.
SUN DRUG CO.
300 North Los Angeles St.

Use Johnson's Wax

For Floors, Woodwork, Furniture and Automobiles

TEETH?

See

DR. FAIRFIELD

301-304 Pantages Theater Bldg.

FOO & WING HERB CO.

Have never moved from 903 S. Olive St.

T. FOO YUEN,
Herbalist.

More than 20 years at this location. You are invited to call.

3 STORES

Albert Cohn GROCER

215-221 SO. MAIN
BROADWAY AT 3RD
500 WEST WASHINGTON

3 WAYS—3 DAYS
EVERY DAY
To CHICAGO and EAST
THROUGH SALT LAKE CITY

LOS ANGELES LIMITED - 1:25 P.M.
PACIFIC LIMITED - 9:00 A.M.
BURLINGTON LIMITED - 9:00 A.M.
OBSERVATION, SLEEPING AND DINING CARS
TICKETS AT 601 SOUTH SPRING STREET

Pioneer Roofing
MADE, LAID AND GUARANTEED Covers California
BY PIONEER PAPER CO. 247-251 S. MAIN

RUPTURE

Dr. Joseph Pandrey, European specialist, cures all curable rupture permanently, no matter how long standing nor the age, without operation or injection nor detention from business. For further investigation call at my office, 1421 Santee street, Los Angeles, Cal. Phone Broadway 4214. Hours 9 to 12, 2 to 4, except Sunday.

TERRILL

Importer
PARIS SHOP OF AMERICA
749—South Broadway—751
Los Angeles

Oriental Rugs

MIHRAN & CO.

812 South Broadway.

SCOTT BROS.

25% Discount Sale of Clothing is now going on.

425-427 SOUTH SPRING ST.

Auto Trunks Special. Slightly used Wardrobes, "Bargains." Sample Cases made to order. Oversize Trunks cut down. Old Trunks taken on new.

Trunkdom Trunk Co.
819 So. Spring.
Rattan Trunk Makers.
F6018. Main 5565.

WE ARE MAKING

a special offer on a $6.00 set of teeth that we know cannot be equaled elsewhere under $12.00. We know it so well that we are willing to make you this proposition—bring us a sample of ANY dentist's $12 set of teeth and we will duplicate it for $6.00 or make you a $12.00 set free.

YALE DENTISTS, 444 South Broadway. Third Floor, Parmelee-Dohrmann Building.

THE WEATHER.
[Official Report.]

LOCAL OFFICE, U. S. WEATHER BUREAU, Los Angeles, July 28.—[Reported by Ford A. Carpenter, Local Forecaster.] At 5 o'clock a.m. the barometer registered 29.98; at 5 p.m., 29.97. Thermometer for the corresponding hours showed 64 deg. and 74 deg. Relative humidity, 5 a.m., 82 per cent.; 5 p.m., 62 per cent. Wind, 5 a.m., southeast, velocity 3 miles; 5 p.m., southwest, velocity 8 miles. Highest temperature, 78 deg.; lowest, 62 deg. Rainfall for season, 17.05 inches. Barometer reduced to sea level.

WEATHER CONDITIONS.—While the barometer is relatively high east of the Rocky Mountains, the gradual decrease in pressure brought about rainy weather from Arizona and New Mexico northeasterly into Illinois. Thunderstorms occurred at Phoenix and heavy rain is in progress at Des Moines, 2.18 inches being recorded there in the past twenty-four hours. Rain also fell along the Florida and New England coast, as well as in Washington, Oregon and Montana. It is warmer throughout the greater portion of the United States. The trough of low pressure on the Pacific Slope caused cloudy and foggy weather along the coast from San Francisco to San Diego, extending inland to San Bernardino and Redlands. The pressure conditions are favorable for continued cloudy or foggy weather during the morning, the sky clearing by noon Thursday.

LOCAL FORECAST.

For Los Angeles and vicinity: Fair Thursday; southwesterly winds.

For Southern California: Fair Thursday.

STATE FORECAST.

SAN FRANCISCO, July 28.—Weather forecast: San Francisco and vicinity: Fair Thursday; moderate west wind.

Northern California: Fair Thursday, with cloud or fog along the northern coast; light west wind.

Sacramento Valley: Fair Thursday; light south wind.

Santa Clara and San Joaquin valleys: Fair Thursday; light northwest wind.

Southern California: Fair Thursday; light west wind.

ARIZONA FORECAST.

WASHINGTON, July 28.—Forecast for Arizona: Thursday and Friday, generally fair; not much change in temperature.

YUMA (Ariz.) July 28.—[Exclusive Dispatch from the U. S. Reclamation Service.] Gauge height Colorado River, 17.50 feet.

PERSONALS

Among the wealthy tourists staying at the Angelus are Charles Knipp and daughters of Baltimore. Mr. Knipp is a member of the manufacturing firm of Knipp & Jones of that city. Mr. and Mrs. Jones and two daughters are also in the party and expect to spend a week here.

W. H. Dupee, wealthy San Diego horseman and noted polo player, who received severe injuries in an auto accident several weeks ago, is convalescing at the Van Nuys. Mr. Dupee is still under care of a nurse, but is not confined to his rooms.

A party of about fifty eastern tourists, conducted by Mrs. Viola Rose of Buffalo, N. Y., is registered at the Alexandria. The party is taking the California Exposition Tour, which includes both expositions, and side trips to the larger Coast cities and other points of interest.

Napoleon Reyes, director of political and diplomatic relations for Brazil in Europe, Asia and Africa, arrived at the Clark Hotel yesterday from San Diego. Mr. Reyes is accompanied by his wife and son and is en route to Japan to take over Brazilian affairs in behalf of his government.

Many persons interested in mining are registered at the Hollenbeck, among them John D. Patty and wife of Clifton, Ariz., and J. A. Egger of Good Springs, Nev. Other guests at this hostelry are C. H. Marks, City Attorney of Needles, Ariz., and C. C. Holgreen, manufacturing chemist of San Antonio, Tex.

R. S. Fitzgerald, formerly Lieutenant-Governor of Colorado, is visiting his cousin, Mrs. H. C. Walker, No. 127 East Thirtieth street. He will make a trip to the San Diego fair today, but will return in time to attend the annual picnic of the Colorado State Society at Redondo Beach next Saturday.

J. J. Jacobs and wife of Denver are spending a few days at the Lankershim. Mr. Jacobs is a wealthy hotel man and conducts several catering establishments in Denver. He is here for a vacation.

Among the recent arrivals at the Lankershim is D. E. Goff of Merida, State of Yucatan, Mex. Mr. Goff is general manager of the W. M. James Company, the largest importers and exporters in the southern section of Mexico, and has spent the last eight years in the south.

Col. Theodore Roosevelt and wife and J. W. McGrath, the colonel's secretary, returned from San Diego last night and are at the Alexandria. The party leaves this morning for a tour of the northern part of the State.

The San Francisco CHRONICLE

is San Francisco's leading Newspaper. For details of the building of the

World's Greatest Exposition

you should read the Chronicle. Subscriptions and advertisements received at

Los Angeles Office
434 South Hill Street
Represented by F. A. Taylor.

PACIFIC FACTORY-BUILT HOUSES

Complete, attractive, cozy, cheap. See exhibit. Bungalow stock ft.—Pacific Portable Const. Co., 320 S. Hill St., Los Angeles. Phone, 21208; Main 835. Branch, 840 Main, El Centro.

This Man Fits Eyes

RIGHT and guarantees every case. No (Drops) used. DR. F. KING, The Eyesight Specialist. Hours, 9-6; Sundays, 9-5. $1 Lenses Special $1 702 Grosse Bldg., 6th and Spring.

CANCER CAN BE CURED

To stay cured by a safe and sure cure.

THE MRS. S. J. BRIDGE CANCER CURE.
406-404 Majestic Theater Bldg. Main 2947. 643 S. Broadway.
We have successfully treated and cured cancer for 27 years. Price reduced Half.

POMPEIAN OLIVE OIL
ALWAYS FRESH
PURE-SWEET-WHOLESOME

Everything Electrical
Merchandise-Service-Repairs
All First Quality
DRAKE-CLAPP ELECTRIC CO.
217 West Fourth
In the heart of the shopping district

—and the Worst Is Yet to Come

Rental Department in Connection.

VITAL RECORD.

MARRIAGE LICENSES.

The following marriage licenses were issued:

BARTHOLOMEW — HOLLWELL. Name and age given.

BENIOFF—ADLER. Simon Benioff, 24; Olive L. Hartwell, 21.

CARRION — CLARK. Angus D. Carrion, 28; Clark, 28.

FROHLICHSTEIN — KORN. Henry J. Frohlichstein, 24; Ruth Korn, 19.

GARCIA — DURAN. Cleto Garcia, 20; Dura, 20.

HASKELL—LANDER. Oscar F. Haskell, 29; Landis, 17.

KERNER—GERSTNER. Julius L. Kerner, 29; M. Gerstner, 27.

MEREDITH — MURPHY. Harry C. Meredith, 24; Edith Murphy, 21.

MORRISON — CROTHERS. Earl L. Morrison, 21; Florence B. Crothers, 21.

NELSON—SMITH. Melvin J. Nelson, 21; Smith, 20.

OWENS—BROWN. Chester W. Owens, 20; Brown, 24.

PACKER—PHILLIPS. Melvin Packer, 24; Phillips, 19.

RICE—POWERS. James L. Rice, 45; Powers, 38.

THIEM—RAFFERTY. Erwin R. W. Thiem, 29; M. Rafferty, 20.

WELDON — BROWNFIELD. Earle V. Weldon, 28; Pearle V. Brownfield, 28.

WHITNEY—WARE. Isaac D. Whitney, 60; Ware, 54.

BIRTHS.

Names, sex, place and date of birth.

BILBEY, Mr. and Mrs. Charles C. Bilbey, East Sixty-first street, July 20, boy.

BOYEL, Mr. and Mrs. Frank G. Boyel, Clara de Hospital, July 22, boy.

DEMARQUE, Mr. and Mrs. Victor Demarque, Fifty-ninth place, July 22, boy.

ELLIS, Mr. and Mrs. George G. Ellis, 1255 Burton Hospital, July 19, boy.

HANSEN, Mr. and Mrs. William I. Hansen, Belle avenue, July 20, girl.

JACKSON, Mr. and Mrs. James R. Jackson, Cordova street, July 15, boy.

KERNER, Mr. and Mrs. George F. Kerner, Good Samaritan Hospital, July 23, boy.

KING, Mr. and Mrs. James E. King, 1255 Seventy-eighth street, July 22, girl.

LEWIS, Mr. and Mrs. Claude G. Lewis, 1255 South Vermont avenue, July 22, boy.

DIVORCE SUITS FILED.

CARUTHERS, Bessie against John.

EWING, Charlotte M. against Frank C.

GRAHAM, Linnie F. against Isaac L.

KILLION, Nellie M. against Isaac L.

LUKE, Della A. against Charles E.

PAGE, Sarah against Albert L.

POWERS, Mary M. against Jesse.

SIMPSON, Fannie against Clarence.

OFFICIAL DEATH LIST.

Name and place of death—

COMSTOCK, Theodore S., Los Angeles.

COX, Allan J., Los Angeles.

EWING, Ruth V., Los Angeles.

GRAVES, Sarah E., Los Angeles.

GRIFFIN, Naomi M., Los Angeles.

HOMER, Melvina, Los Angeles.

JOHNSON, Mary E., Los Angeles.

KING, Stanley L., Los Angeles.

KING, Margaret I., Los Angeles.

KNOPF, Minnie, Los Angeles.

MILLER, Rudolph, Los Angeles.

PERRY, Lucille, Los Angeles.

SCHAEFER, Ecklebert, Los Angeles.

SOTO, John, Los Angeles.

WARNER, Karl W., Los Angeles.

WILLEY, William, Los Angeles.

DEATHS.

With Funeral Notices.

BAYER. In this city, July 27, aged four and 27 years. Remains at Pierce Bros.

BIRD. July 28, George Mel. Funeral from the chapel of Smith & Company, No. 1227 South Flower street, at 4 p.m. today.

BOLDING. July 28, 1915, Ida L. Bolding. Remains at the chapel of Smith & Co.

CHURCHILL. Julius Avery, infant son of Julius and Ida Churchill, July 28, aged 10 days. Funeral notice later.

EWING. At No. 721 West Fifth street, July 28, 1915, Ruth V., daughter of the late Judge William C. Ewing, aged 19 years. Funeral services at the chapel of Pierce Bros., 853 Figueroa, Friday at 1:30 p.m.

GRIFFIN. At No. 239 West Second street, Ida Belle Griffin, mother of Dr. J. J. Hare. Remains at Cross's funeral parlors, Fremont, Maquoketa, Iowa.

HOMER. At No. 1421 West Fifty-first place, July 27, Dora A., beloved wife of Dr. L. Homer, aged 41 years. Services will be held in the funeral parlors of Garrett & Company, No. 1127 South Hope street, Thursday, July 29, at 2 p.m.

HOWARD. At No. 827 South Figueroa, July 24, E. Howard, aged 70 years. Funeral from the chapel of Stone Bros., No. 816 South Flower street, today (Thursday), at 10 a.m.

HUCKABAY. At No. 1236 Lincoln avenue, Pasadena, July 28, 1915, Mrs. Melissa Huckabay, aged 52 years, beloved wife of H. Wilmot and Russell Huckabay, and J. Arden Huckabay. Late member of Highland Park Rebekah Lodge, No. 316. Funeral Friday, July 30, at 2 p.m., from the funeral parlors of W. A. Bonnell Company, Fifty-seventh street and Figueroa street. Interment, Inglewood Cemetery.

KING. In this city, July 27, Susan King, aged 72 years. Funeral from her late home, No. 1255 Burton street, today (Thursday) at 2:30 p.m. Pierce Bros. & Co., directors.

MESMORE. San Diego, July 27, Ida Gay Mesmore, a native of New York, aged 39 years, mother of Madeline and Mrs. Ida Mae Reeves and Adele Webb. Funeral services at the chapel of Pierce Bros., 853 Figueroa, Thursday at 1 p.m.

PLANK. At No. 1822 Arlington avenue, July 28, 1915, Mrs. Emma Plank, aged 69 years, beloved wife of L. L. Plank, and mother of Thomas M. Sloan, and sister of Mrs. Mary Reavy, all of this city, and Mrs. Sarah Holland of Pleasant Hill, Mo.; Mrs. A. S. Sloan of San Jose, Cal.; Mrs. A. S. Sloan of Center, Iowa, and J. J. Sloan of Missouri. Funeral today at 2 p.m. from her late residence, 1822 Arlington avenue. Interment, Inglewood Cemetery. W. A. Bonnell Company, directors.

PRESS. Tuesday morning, July 27, Bell N. Press, a native of Canada, aged 58 years, beloved husband of Ruby Gene Press. Funeral in Tonopah, Nev.

REED. At No. 321 Gramercy, July 28, 1915, Mrs. W. Reed, aged 67 years. Funeral notice later. Pierce Bros. & Co. (Denver papers please copy.)

RENNER. July 28, G. W. Renner, father of Nick and A. J. Renner. Services will be held at the parlors of Forest Lawn Cemetery, No. 3324 North Avenue 64. Interment, Forest Lawn Cemetery. Funeral directors.

RUKOVICH. At No. 1611 East 2nd, Pete Jerich, aged 25 years. Remains at Bruno Peshon.

Floral Designs
Dumpton
Broad. 4 Bdg.
Ninth and Olive
Phone: Main 1748—Sun 36

FOR GOOD OF SERVICE

Police Department and District Attorney's Office Will Work Together in Murder Cases.

In future murder cases the police department and the District Attorney's office will work in conjunction, according to an arrangement made yesterday by Chief Snively and Asst. Atty. Woolwine. The District Attorney's office will provide for the services of a stenographer to record every feature connected with the case under investigation immediately after the murder occurs, rather than waiting for the coroner's inquest, following day, as is the present practice.

The arrangement is a part of the reorganization in police work which is intended to increase the efficiency of both the police department and the District Attorney's office. Owing to the limited number of men available for detective work under Chief Snively, the unravelling of murder mysteries causes a drain on the entire police department that is difficult to overcome. Also in many cases the District Attorney's office has had difficulty in securing full details of the circumstances and the necessary reports of witnesses after several hours have elapsed. By the new arrangement, which Chief Snively created, a complete record of all details of the case and information regarding the witnesses will be on file within two hours after the crime has been committed, and full copies of the data collected by the police will be in the hands of the prosecution will be in the hands of the persons investigating the case.

CONTINUAL adherence to the principle that the best is the cheapest in the end has made the superior service, for which the WHITE COMPANY is famous, a recommendation of all who have come to know it. We give "the best" without extravagance.

The WHITE Company
Undertakers
1127 South Grand Avenue
A5888 Main 8888

Pictorial City Sheet (II.)

Ever-advancing Southern Metropolis.

California and the Coast—10 Pages

The Times

LOS ANGELES

XXXIVTH YEAR. THURSDAY, JULY 29, 1915.—EDITORIAL SECTION. POPULATION { By the Federal Census (1910)—319,198 / By the City Directory (1914)—516,317

The L.A.I. Trial.

MERCILESS ARRAIGNMENT OF "FAITH BETRAYERS."

Assistant Attorney-General Rush Makes Powerful Closing Address.

Cold and Polished Effort by Veteran Prosecutor of Mail Frauds Sums Up Government's Case as One Against Most Disgraceful Swindle in His Experience. To Charge the Jury this Morning.

SYLVESTER RUSH, special assistant to Atty.-Gen. Gregory, lacked thirty minutes yesterday of concluding his presentation of the case of the government against Charles A. Elder and other former employees and officers of the Los Angeles Investment Company on trial before Judge Bledsoe and a jury on the charge of using the mails in a scheme to defraud. He will finish this morning and the case should be with the jury by 10 o'clock. This is the ninth week of the trial.

Stockholders and others interested in the Los Angeles Investment Company fought yesterday for admission to the Federal courtroom where its former officials are on trial on fraud charges. Not half of those who applied for admission could be accommodated.

As cold as a wedge in the beginning, with no appeal to the tear-ducts or the riddles, but as powerful as the battering force of a 20-centimeter gun when the speaker was well under way was the argument of Sylvester Rush, who closed for the government. He used but few gestures, but he had a way of stopping in the course of his argument when he thought he had driven home a point, to accentuate it with a series of gestures. During his six and a half hours of argument he held the rapt attention of the jury and spectators that crowded the courtroom.

The address showed that it had been well prepared. For weeks, Mr. Rush had taken no active part in the prosecution, but he was making notes, and when he spoke yesterday it was with authority. A mass of names, dates and amount, with a marshaling of the testimony on either side, flowed out of his mouth with unceasing volume. It was an argument polished by twenty years of experience in handling mail fraud cases, and if there was any corner of the evidence that was untouched when he closed, it was undiscovered.

COLD CONDEMNATION.

His excoriation of the defendants was merciless but in good form; there was no denunciation, merely a statement of what the record showed. All through his effort the charge was made that good faith appeared nowhere to plead in behalf of the defendants; that they had ruined thousands of people here and elsewhere by falsehoods and misrepresentations; that they had manufactured fabulous profits out of nothing; that they appeared to be possessed of some special brand of necromacy that allowed them to smite the rock of the credibility of the public and millions of money gushed forth; that statements were made of alleged profits that never existed except on paper; that the assest of the company were juggled to attract the unwary investor, and that many of the statements contained in "Homes" as to the value of the stock and the payment of dividends were downright falsehoods.

Mr. Rush was fortified with statements of the finances of the company; printed in large figures that he spread before the jury and mercilessly dissected these figures. In his expose of the claim of the company that dividends were paid out of the profits, he demonstrated that the money was taken out of stock premium accounts, and he argued that there was nowhere else for the money to come from. Fraud, misrepresentation and bald robbery of the people were charged and the statement boldly made that the investigation had shown the speaker the most disgraceful situation that he had ever found in his experience as an attache of the government.

The argument of Mr. Rush was largely attuned to the question of the intent of the defendants to deceive and take money from people on false pretenses. He referred feelingly to the poor investors who had believed what they read in "Homes" about the marvelous prosperity of the Los Angeles Investment Company, and put every dollar they could rake and scrape into stock. He exclaimed passionately: "If this jury was made up of men who had been financially shipwrecked by these frenzied financiers, the defendants would be swept from the face of the earth." He declared that he held no brief for the speculators, but for the plain people, and the government would defend to the last those who could not defend themselves. He referred to the Guarantee Fund as a "thin shell," an enterprise that was born in a night and disappeared between two, a scheme used as a stock speculation operation that swallowed up the securities of the investment company, and was used as a decoy for the alleged protection of the small stockholders.

"FULL OF FRAUD."

He said the Los Angeles Company originally was organized to catch the leafer, the street walker or the man of affairs who was trying to get a home, for the stock could be purchased on any plan, either for cash or as low as on payments of $1. It was charged that at every step of the road the bad faith of the defendants was seen, for the representations made to induce people to invest their earnings were "full of fraud." The receipts of the parent corporation were diverted to the Home Makers and the Guarantee Fund, he said, and the juggery exhibited was worthy of any sleight-of-hand performer. "They made investors believe that somehow, somewhere, or by some means a dollar if invested in stock would blossom and bloom as a flower and financial independence was sure for the holder, when as a matter of fact the financial statements were honeycombed with fraud, and in nearly every instance were dishonest exhibits of the financial ability of the company."

The institution, said Mr. Rush, claimed that it was paying dividends of 28 per cent., when it was doing nothing of the kind. The allegation was also made that the defendants had $500,000 for the payments of dividends, but Charles Cassatt Davis, one of the defendants, said it was not true. Bagley, in his testimony, declared that "those fellows knew three months ago that trouble was coming." "But they stood there with itching palms," shouted Mr. Rush, "eager for the dollar of the poor, with not a word of the trouble they knew was coming when the curtain began to roll down on the financial tragedy. And yet they claim they were acting in good faith; it was the faith like that mentioned in the scriptures, about the size of a grain of mustard."

Mr. Rush said a corporation had no more right to rob the people than had an individual; that a corporation was nothing more than a man without a soul, and that it was easy for schemers to engraft a fraud upon an honest enterprise. He begged the jury to forget the oratory and appeals to friendship that had been made in behalf of the defendants; he hoped that nothing but the testimony would be allowed to sway the verdict.

The attorney said the defendants made their false representations, that they got the money, and the victims got nothing but heart-burnings and regrets. He ridiculed the idea that Elder, Deeble and Derby were engaged in a work of charity when they loaned money to poor musicians. They might have been poor collectors when they secured control of the Los Angeles Investment Company, as it is alleged they never foreclosed a mortgage on a home or took a share of stock that was delinquent in payment, but that had nothing to do with good faith, especially since the record shows that they exacted the pound of flesh from the stockholders. "Oh, what crimes are committed in thy name, Charity!" sarcastically declared the speaker.

WHEN IT STARTED.

Mr. Rush said the fraud began in 1895, when Elder, Deeble and Derby organized a company, and claimed that it was an off-shoot of what was termed the Elder Syndicate away back in Kansas, whose existence was never proven. The Pacific Trust Company came into being in 1908, and the Los Angeles Investment Company in 1909. The defendant, Bagley, joined the force in 1902; Charles Cassatt Davis in 1905, Harry D. Rodgers in 1905, W. F. Gates in 1905, Ernest Ingold in 1910, F. L. Mowder in 1910, and Earl B. Elder in 1905, with the other defendants in on the ground floor previous to that time. After that they were a close corporation, everything was harmonious because they controlled the company either by the ownership of stock or with proxies, so much so that on a certain occasion all of the stock and proxies controlled by nearly all of the defendants was turned over to Deeble to vote at a meeting of the stockholders. There was never any doubt about the board being unanimous, because the defendants were the board.

The Guarantee Fund was denounced by the attorney as the red light that should have warned the stockholders in the Los Angeles Investment Company and the Globe Saving Bank of the financial danger that threatened. The Guarantee Fund was referred to as a stock speculation scheme, and its establishment should have been a warning that speculators had broken into the strong box. Mr. Rush said he never knew of a case where a stock exchange entered a bank through the

(Continued on Third Page.)

Charges Ruin of Thousands to Deliberate Defrauding.

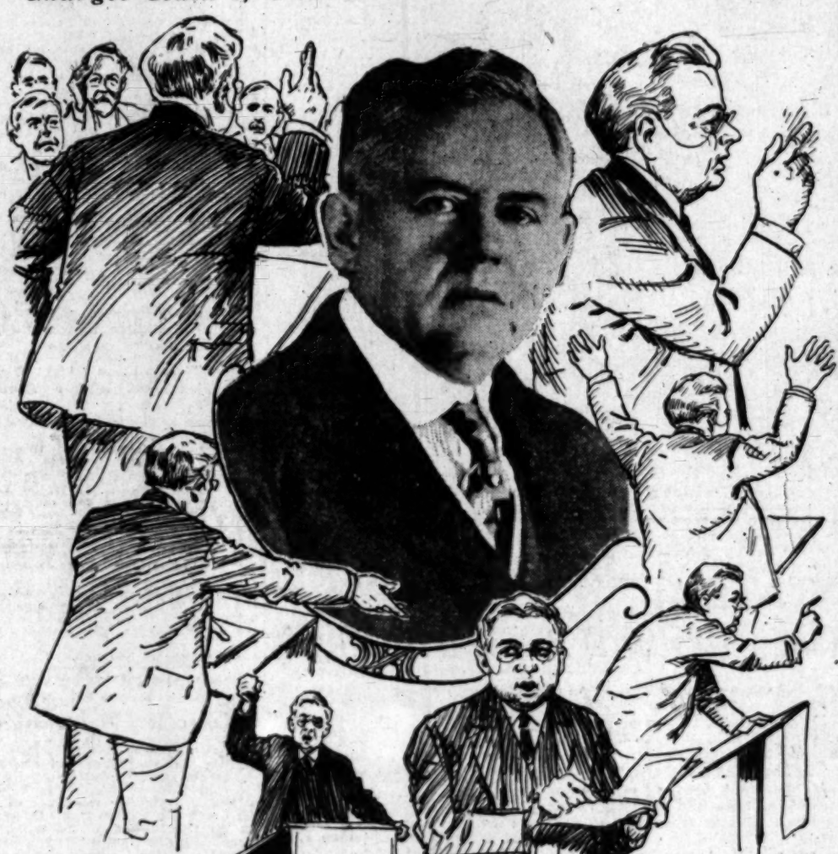

Assistant United States Atty.-Gen. Sylvester Rush,

Who closed for the government yesterday in the trial of the former officers of the Los Angeles Investment Company, charged with fraudulent use of the mails. The pen and ink sketches, made in court by one of The Times' art staff, show him in characteristic action.

Projected.

SERIES OF BOND ISSUES TO COVER CITY DEFICIT.

Budget Committee Sees no Other Way Out in Face of Approaching Demands of Normal Site and Temple Block Deals—May Obviate Loss of Fire Protection if the Voters will Stand for It.

PLANS for submitting to the voters of the city a series of bond issues to provide for permanent improvements that are urgently needed assumed definite form last night at the meeting of the Budget Committee of the Council. As the budget now stands, with every item trimmed to the bone of absolute necessity, the budget is $200,000 over the estimated revenue. This figure includes provision for the two-platoon system for the fire department, with no provision for salaries for Hose Company No. 6 at Wilmington and no appropriation for fire boat protection for San Pedro. Just how far the committee will have to go in trimming the fire department by making no provision for salaries for certain fire houses, no member of the committee could say last night. The only other way to make up the $200,000 discrepancy in the budget over the expected revenue that has been suggested so far is to eliminate the $75,000 Temple Block payment and the $100,000 Normal site payment, and ask the citizens to vote bonds to complete payment for these properties.

This suggestion was made to the committee by J. S. McQuiston, chief deputy in the Auditor's office.

WHAT IS NEEDED.

The situation with regard to these payments is summarized as follows:

	Cost.	Paid to date.	Balance due.
Normal site	$600,000	$210,000	$390,000
Temple Block	375,000	200,000	175,000
Total	$975,000	$410,000	$565,000

"The city has done well during prosperous time, to have paid a total of $410,000 out of its general revenue. Mr. McQuiston says it would not be unreasonable for the taxpayers to now authorize bonds for the balance of $565,000. The rate of interest now paid is 5 per cent. on each of these debts. The rate on bonds would probably be not more than 4½ per cent.

"This arrangement would permit the water revenues to go as they did last year to the bond and interest fund, thereby saving a raise of the bond levy from $1.50 to $1.67.

"By carrying out this plan, some of the raises required, such as the probable increase in the fire pension fund, might be arranged by still cutting others, but the amount would be small as compared with $200,000."

Another change authorized by the Budget Committee last night was to adopt the plan submitted by the Efficiency Commission for complete standardization of transportation arrangements for city employees. This will effect every city department and will mean a revision of the pay rolls for all employees having any transportation allowance. The saving will be considerable in actual outlay for transportation and, by increased efficiency, will mean several reductions in the number of inspectors in various departments.

The general plan is to divide the employees in four classes. The first class includes elective officers and administrative officers who require transportation regularly. These are to have automobiles owned and maintained by the city.

The second class comprises officers and employees, who require only occasional transportation. These will be provided for by automobiles in the purchasing department and the various departments will be charged for their use on a mileage basis.

The third class is civil service employees, who require regular transportation. These men will be required to furnish their own automobiles or motorcycles and the city will allow them 4 cents a mile for automobiles; 1¼ cents for ordinary motorcycles and 2½ cents for speed motorcycles; these allowances to be made on actual mileage covered in the city service, and to include upkeep, taxes and licenses. At present the city is paying transportation in eighteen different ways, while some employees are walking half of their time during working hours.

SERIES OF ISSUES.

Chairman Wheeler of the Budget Committee said last night that he will

(Continued on Second Page.)

COMMITTEE'S TRIP MAPPED.

Tentative Itinerary for the Rivers and Harbors Body for Stay Here.

A tentative itinerary for the two-day stay in this city of the Rivers and Harbors Committee of the House of Representatives was announced yesterday. The committee will arrive the evening of August 4. Next day the party will see the San Gabriel Valley district, motoring through Monrovia to Pasadena, to Eagle Rock and through the San Fernando Valley, returning via Van Nuys, Hollywood and Venice.

On the 6th the party will pass through the Clearwater district to Signal Hill and Long Beach by auto, then about Long Beach Harbor, Los Angeles Harbor and Wilmington by boat, returning by way of Redondo Beach.

They will be accompanied by representatives of the Board of Supervisors, City Council, Flood Control Committee, Harbor Commissioners, United States Engineer's office and the Chamber of Commerce, and others, forty persons in all.

Arrangements are being made by the Legislative Committee and representatives of the Board of Supervisors, the Harbor Commission and the Chamber of Commerce.

In Los Angeles County.

THREE MILLIONS FOR A BETTER ROAD SYSTEM.

Citizens in Mass Meeting Ask that Big Bond Election be Called.

Representatives of Many Elements Unanimous for Hinshaw Plan, Which Would Open Up Many Beauty Spots now Hidden in Hills—Chief Opposition from Chamber of Commerce and Auto Club.

FAVORING the expenditure of $3,000,000 to extend the good roads system of Los Angeles county, a mass meeting of property owners, representatives of boards of trade in many cities of the county and spokesmen for prominent civic bodies in Los Angeles passed resolutions yesterday calling upon the Board of Supervisors to call an election to vote this big issue.

The meeting was held in the presence of the Supervisors, and the indorsement of the proposed bond issue was nearly unanimous, although a steady fire had been poured against it by the Chamber of Commerce and the Automobile Club of Southern California.

The plan proposed is that offered by Supervisor Hinshaw, chairman of the Committee on Highways. It embraces the following:

Road in San Gabriel Canyon from a point near Azusa to the Antelope Valley, near Big Rock Creek, thence west to Palmdale, a distance of approximately sixty-three miles, at an estimated cost of $950,000.

Road in Arroyo Seco Canyon, from Pasadena to Palmdale, a distance of approximately forty-four miles, at an estimated cost of $850,000.

Road in Mint Canyon, from Saugus to the Antelope Valley, connecting with the road now under construction from Palmdale to Lancaster, a distance of thirty miles, at an estimated cost of $200,000.

Also the harbor truck boulevard, extending from Los Angeles through the city of Compton to the harbor front, a distance of fifteen miles, at an estimated cost of $400,000.

Pico boulevard from Los Angeles to the sea, a distance of four miles, at an estimated cost of $45,000.

The coast road from Venice to Manhattan and Redondo Beach, a distance of two miles, at an approximate cost of $30,000.

Road from the valley near Pomona through La Brea Canyon, connecting with the Orange county highway system, a distance of six miles, at an estimated cost of $65,000.

RECALLS BIG PROGRESS.

The Hinshaw plan for the extension of the county highway system was reported to the Supervisors recently. In it he referred to the 300 miles of paved roads constructed from the $3,500,000 bond issue of 1908. The greatly increased traffic and the coming of many autos made it necessary to double-track these roads in many places. This extension was made out of general funds.

Three years ago the county began furnishing rock and oil where the abutting property owners would furnish the labor for necessary construction work. This co-operation has resulted in nearly 100 miles of highway being paved and about 125 additional miles are under way.

In addition to the portion constructed by the State, Los Angeles county now has almost 500 miles of paved highways, either completed or under construction. The improvements made through co-operation have connected up with the highways built under bond issue, but the present network of roads does not include many mountain roads, leaving the most beautiful parts of the county hidden in canyons and back of mountain peaks.

"We also have lying in the north part of the county the great Antelope Valley, an empire in itself," continues the report, "and there is no paved road to connect it with the city."

NOT LOCAL AFFAIRS.

In his report of the gigantic road plan, Supervisor Hinshaw says:

"The Harbor boulevard has already been approved by the board, and a levy of $65,000 raised this year, with construction work already commenced, leaving a balance which will have to be raised either by direct tax or by bond issue.

"These roads, I consider, are all of more than ordinary local interest, and in case of the canyon roads, pass through public lands and not subject to local assessments for such improvement. It would seem impracticable to build many, if any, of these roads the coming year by direct tax

(Continued on Fifth Page.)

N. B. Blackstone Co.

Month End and Season End Sale
See Thursday Express and Friday Times
For Full Particulars.
Every Department Represented
Sale Friday and Saturday

Dainty Offerings in Art Department

Stamped Aprons
Lawn; All Ready to Work.
Special 2 for 25 Cents
(Free Lessons in Embroidery 9 to 12 Daily)

House Dress Special
Third Floor offering Thursday. A very superior line of our own well known special house dresses. Good quality gingham, percale and lawn. Not only the material but the quantity goes into our fine house dresses. They are full skirted—never skimped or put aside with faulty sewing.
$1.50, $1.75, $2.25 and up

Bedding Renovated
Our Household Department has achieved remarkable success in this line and our prices are most reasonable. You are privileged to select your own materials, and we make the renovated article any size you wish in the process of our work.
Give Our Bedding Department a Call.

Skirts—Made to Order
We make them and guarantee satisfaction. You have the advantage of the very newest styles, the most expert workmanship and a choice of high grade wool suitings, many of which formerly sold at $2.00 and $2.50 a yard. Our price, which covers material, tailoring and all the findings, is
Only $6.50

Flesh Colored Dress Shields
Invisible Under the Thinnest Waist
The one thing that makes the hot weather more bearable. All shapes: Regular, opera, crescent and garment.
25c to 75c

318-320-322 South Broadway

The Saengerfest trophies are now on display at the Southern California Music Company's store, 332-34 South Broadway.

Marcella Craft
Soprano
Shrine Auditorium
Tonight

Marcella Craft, California's own Queen of Song, has been engaged as one of the leading soloists for the Los Angeles Saengerfest of the great Pacific Saengerbund to be given at the Shrine Auditorium.

Of the prima donna sopranos who have acquired fame in Europe or America, not one has attained greater popularity than has Marcella Craft.

The Chickering Piano is a favorite with Miss Craft and whenever she appears in recital she always demands this famous instrument because of its superiority over other pianos.

In a recent letter Miss Craft says:

Gentlemen:—
The full rich tone of the Chickering is at all times a pleasure to listen to, and when I can, I always secure the Chickering for my recital work.
It is easy to sing by—always sustaining the voice.
Yours very truly,
Marcella Craft

Beautiful New Styles Now on Display
Your Used Piano Accepted in Exchange
Pianos for Rent
Art Catalog on Request.

SOUTHERN CALIFORNIA MUSIC CO.
Frank J. Hart, President.
332-34 SOUTH BROADWAY, LOS ANGELES
RIVERSIDE — 302-304 E. COLORADO ST., PASADENA — SAN DIEGO

Musical.

SONG FESTIVAL OPENS TONIGHT.

Many Germans Here; More to Arrive During Day.

Closing Rehearsals Please Gotham Director.

Error in Routing Takes Big Delegation Away.

Because a tourist agent in New York City got his dates and locations mixed, the famous Beethoven Maennerchor of that community will not attend the first annual Pacific Coast Saengerfest, scheduled to open this evening. The New York aggregation of 125 persons, under the leadership of Director Karl Reyl, arrived in Los Angeles Tuesday evening, and will leave this morning for the north, all expressing the greatest possible grief that they have not made proper connections.

Director Reyl explained that in some inexplicable manner the dates had been changed, it having been the intention of the New Yorkers to be here during the latter part of the week and in San Francisco during the early part, but that there had been a rerouting which had brought about the change. With numerous others of the visiting singers, he appeared at the final rehearsals of the Saengerfest principals and chorus yesterday evening and expressed surprise at the excellency of the drill and the selection of the programme.

There were other eastern delegations on the list of arrivals, however, who will remain for the festival. First of these to reach here was the one from Philadelphia. President J. B. Meyer of the United German Singing Societies was at the head of the visitors, numbering ten. A similar number came from San Antonio, Tex., headed by J. Wagner. Largest of the delegations was that from Chicago, headed by President Fritz Nable, and having on the list, among others, A. Doerr, Paul Wentzel and Adolph Gill, all prominent in business and music circles of the Windy City.

This morning will mark the arrival of the bulk of singers from various Coast points. Clubs from Tacoma, Seattle, Portland, Walla Walla, Spokane and other Puget Sound territory will arrive at San Pedro simultaneously with those from San Francisco, Oakland, Berkeley and other San Francisco Bay communities. There will also be a number of visitors from Denver, Milwaukee, St. Louis and Cincinnati.

As soon as these reach here, a total of about 1000 being expected, they will be taken to Turner Hall, where they will be registered and assigned to their hotels. Later they will be taken on automobile tours of the city and suburbs or given the opportunity of a rest prior to the evening performance, should they desire this.

The General Committee, which has had charge of arrangements, is made up of Chairman Carl Richter, who will deliver the opening address at Shrine Auditorium this evening, and the following: Carl Entenmann, Joseph Blust, John Luchenbach, Max Socha, L. E. Behymer, S. C. Hagen, Emil Lesser, Curt Broesel, Ernest Vieneke, Frank Darner, Richard Bauer, S. H. Last, Theodore Bratty, Kart Miller, Adolph Dubber, Walter Haas, Joseph Gerz and Hugo Hater.

Aside from the musical programme this evening there will be dedication exercises. After the address of Herr Richter Mayor Sebastian will present the keys of the city to the visitors and help in the dedication of the handsome silk banner, made by the German women of Los Angeles and presented to the Saengerbund. Dr. Max Magnus, president of the Pacific Coast organization, will make the final speech.

Beside the principal soloists of the Saengerfest who are now in the city another prominent participant in the affair is Tomi Hoff, Mme. Schumann-Heink's accompanist, who is to lead the orchestra in the solo numbers presented by her. He has been active in musical affairs in Mannheim, Kiel and Frankfort in Europe, and was assistant director of Wagnerian opera at the Metropolitan Operahouse.

The musical numbers for this evening will be of unusual merit. Soloists will be Marcella Craft and George Hamlin. The Ellis Club and the Symphony Orchestra will participate in the programme, to be given at Shrine Auditorium, which is as follows:

1. Fanfare. Troubadours in historic costume.
2. Song ..... S. C. Hagen. Festival Choir.
3. "Tannhauser," overture ..... Wagner. Los Angeles Symphony Orchestra. Mr. Tandler, conducting.
4. Speech by Charles F. Richter, president of local committee. Welcome of city extended by Mayor Sebastian. Presentation of banner by Mrs. Joseph Blust. Thanks of "band" extended by Dr. Max Magnus of San Francisco.
5. Aria from "Tannhauser" ..... Wagner. Marcella Craft.
6. Two Folk Songs. Massed male choirs, Mr. Schoenefeld, conducting.
7. "Gypsy Songs" ..... Schoenefeld. Orchestra (violin solo) Mr. Schoenefeld, conducting.
8. "Tannhauser's Preahlung" ..... Wagner. Mr. Hamlin.
9. Duet from "Tannhauser" ..... Wagner. Miss Craft, Mr. Hamlin.
10. "Festival Hymn" ..... Ryl. Mr. Schoenefeld, conductor.
11. Three numbers by Ellis Club, under direction of Hayden Jones.

MUSICAL CUPS.

National Saengerfest Prizes Make a Fine Showing in Jeweler's Window. Peace and Patriotism.

A window which is timely and interesting is that of Brock & Co., wherein are shown the prize cups for which the Saengerfest will contend during the great festival which opens in this city today.

The gold cup of Kaiser William II shows the portrait of the Emperor in full relief, that of Emperor Franz Josef is also a cup of gold. These cups are perpetual challenge cups put up by these rulers as a means of encouraging musical art among German resident in the United States. The singing section of the Turverein Germania in Los Angeles has once won the Kaiser Wilhelm cup, and that of Sacramento has won the Emperor Franz Josef cup, so especial interest attaches to the present contest. A third winning of these cups gives possession.

The window shown is allegorical in intent, it being the idea to portray by the intertwining of the German and American flags the friendship existing between the two countries. The American eagle is suspended above the cups, and beneath his outspread wings the dove of peace has found refuge.

The colors of the flag are repeated in flowers of red, white and blue, the latter—the cornflower—being the national flower of Germany, which adds particular significance to its use on this occasion.

Ribbons in the national colors and portraits of the prima donnas of the Saengerfest complete a wonderfully beautiful and well thought out exhibition.

Saengerfest conductor and mascot.

Henry Schoenefeld, director of the local Turnverein Germania Singing Society, under whose baton will be given many of the musical numbers at the convention of the Greater Pacific Saengerbund, which opens today, and Emilie Carlyne Moeller, the youngest member of the local "verein."

Series of Bond Issues.

(Continued from First Page.)

favor a plan for a conference with representatives of various business and civic organizations at which the financial position of the city may be outlined and a plan for a series of small bond issues discussed. By this means he believes that the Council will have general support in presenting the bond issues to a vote of the taxpayers. Besides the bonds for the Temple Block and Normal site payments, Mr. Wheeler favors an issue to provide the eight or more additional fire houses and equipment which have been eliminated from the present budget, and also to provide for a fire boat for the San Pedro district. Another proposed issues would provide for the fire and police alarm system and still another issue discussed would provide for the city's share of expense in constructing the viaducts over the industrial district.

It is doubtful whether the Budget Committee will provide for the salary of a public defender. This office, advocated by Mayor Sebastian, is generally favored by the Council, but the committee cannot find the $1200.

A further cut of $1500 will be made through consolidation of practically all of the deputyships in Wilmington and San Pedro. The committee also proposes to provide that bailiffs in Police Court shall be patrolmen detailed for the service at $125 a month instead of $175 a month paid now. The committee also decided to cut the salary allowance for the City Electrician's office, either by reducing Electrician Manahan's salary or letting one of his assistant superintendents out.

DELTAS HERE TODAY.

National Officers and Members Coming on Special Train will be Entertained Locally.

A special train from Chicago carrying 120 members of the Delta Delta Delta Fraternity, who are on their way to Asilomar to attend the annual convention, will arrive here at 9:30 o'clock this morning. Local members, known as the Alliance Committee, will meet the visitors and spend the day showing them places of interest in and around the city.

All of the national officers of the fraternity are in the party including Mrs. E. N. Parmelee, president; Mrs. W. M. Hudson, vice-president; Miss Edna Perrin, treasurer, and Mrs. S. E. Priddy, historian.

Mrs. Carl A. Bundy is chairman of the local committee. She has arranged to have special Pacific Electric cars at the Southern Pacific depot and the visitors will be taken over the Balloon Route. This afternoon they will be escorted to Pasadena and Mt. Lowe, returning in time to depart at 10:30 o'clock tonight for San Diego.

WANTED IN ST. LOUIS.

Man Accused of Being Habitual Criminal will be Taken East Today to Answer Charges.

Charged with having obtained money under false pretenses and with being a habitual criminal, James B. Carragaen, wanted in St. Louis, was lodged in the City Jail last night by Sergt. William E. Rundle of the St. Louis police department. Carragaen was arrested some time ago in Long Beach and will remain in the City Jail here until some time today, when he will be taken back East.

According to Rundle, Carragaen is wanted in St. Louis for having passed a fictitious check for $50 on Samuel Epstein of that city. The prisoner, according to the detective, has a long record for get-rich-quick plans, which he is alleged to have worked all over the United States.

He is alleged by the police to have purchased a hotel in San Bernardino for $15,000 and then, after collecting all the income for a short time, left the country when the first payment came due. He is also alleged to have purchased a saloon in El Paso with a post-dated check, which was worthless, and to have been involved in many other deals which have come to the attention of the police.

Carragaen declared last night that it was all a mistake, but as he already has served a sentence in the Missouri State Prison the St. Louis officer delcared last night that the State "had the goods on him."

BIG TIME COMING.

But It Won't Be Until Next June, When the Knights Templar Gather Here.

June 17-23, inclusive, 1916, will see big doings in Los Angeles, probably the biggest of the year from a convention standpoint, for at that time the great triennial conclave of Knights Templar will be held here, bringing thousands of visitors to this city.

The local committee in charge is already at work and promises a programme of entertainment befitting the occasion. The convention, from every standpoint, will be one of the greatest ever held in Los Angeles, it is announced.

Important Ruling.

STATE ALIEN LAND LAW UPHELD BY THE COURT.

THE California alien land law was held valid by Judge Works in the Superior Court yesterday. This is the first decision of its kind handed down in California.

He also ruled that a private person may not attack the right of an alien to hold an interest in real estate; this question must be raised only by the State.

Judge Works holds that those who come under the provisions of the alien land law are not precluded from holding mortgages on real estate. This is a mere incident to business allowed under the American-Japanese treaty of 1911, according to the court.

The important ruling made by Judge Works arose in the case of N. Oka, a Japanese, who sued Mrs. Mary H. Leet and Miss Clara B. Walter to foreclose a mortgage given by them to secure $1000 in loans.

Attorneys for the defendants filed a suit in which they made an admission of non-payment of the money to Oka, but their defense was that when Oka took the mortgage he was taking an interest in real property contrary to the alien land law of California. Following out this line of reasoning, the attorney contended that the Japanese was not legally the holder of the mortgage and therefore was not legally the owner and consequently could not sue to foreclose.

The attorney for the Japanese held that the alien land law is unconstitutional.

Judge Works does not agree with the charge of invalidity of the law. On the contrary he holds it constitutional, and not in contravention of the American-Japanese treaty.

"The taking of a mortgage by a Japanese is not the taking of an interest in real estate, as that term is used in the alien land law," said Judge Works. "The taking of a mortgage is merely an incident to the holding of a debt. Oka, although a Japanese, is not forbidden by the alien land law to lend money and go into business generally and the treaty of 1911 between Japan and the United States affirmatively permits him to do so. As he can, both under the alien land law and under the treaty, lend money or conduct any ordinary business, he is necessarily permitted to take a mortgage as security for any money he may lend."

The decision and its probable effects caused some comment among attorneys yesterday. It was pointed out that, if the Japanese could hold a mortgage on real estate, and could legally foreclose it, he would apparently acquire the land. On the other hand the alien land law, held valid, declares he cannot hold this land. Thus he could not acquire title and could not even sell it at once and thereby recover his money from it, because he could not give title to a purchaser. So there is some curiosity as to the effect of the ruling, if put in practice.

STRUCK DOWN BY WOMAN.

Contractor Says She Drove on After Auto Hit Him—Later, She Reports to Police.

Struck down by an automobile driven by a woman who, according to his story, failed to stop her machine and give him any assistance, A. Graham, a contractor, was taken to the Receiving Hospital early last night, suffering from lacerations and bruises about the body. The accident occurred near Ninth and Santee streets.

A short time after Mr. Graham had left the hospital Mrs. D. Wieber, No. 2101 Bonsallo street, arrived at Central Station and made out an accident report. The woman declared that Mr. Graham stepped from an automobile in front of her machine and, becoming excited, failed to get out of the way, although she declares she made every effort to avoid striking him. Mrs. Wieber asserted she was driving her machine at about twelve miles an hour. No arrests were made.

SPOILS HIS OWN GAME.

Thief Slashes Electric Light Wires, Thinking Them Burglar Alarms. Only Gets a Suit.

Slashing with his pocket knife all the electrical switches in the house, a burglar early last night threw a rooming-house at No. 740 South Spring street into darkness and then entered the room of J. W. Monette and escaped with a suit of clothes valued at about $35.

According to the police who investigated the affair, the burglar must have thought that the wiring connected burglar alarms. After discovering that he had put out all the lights in the building the burglar entered the first room he came to and made way with the clothing. Before the other roomers rushed from their rooms to discover why the light went out the burglar had fled.

COMMERCE CHAMBER WEEK.

In order to further the educational feature of Los Angeles school system, the Chamber of Commerce will arrange for the holding of a "Chamber of Commerce Week," beginning Monday, for the purpose of showing the school films, taken recently under the supervision of the Board of Education. The matter was referred by the board of directors to the Committee on Vocation and Education to complete arrangements for the Chamber of Commerce Week, the announcement of the place to be made at a later date.

"ASSAULT" A FARCE.

Mrs. Edith Amos, the millionaire mother, who adopted Alois Mayer, a cabaret singer, was freed by Justice Summerfield yesterday of a charge of threatening assault with a deadly weapon. The preliminary examination of Mrs. Amos was more like a farce. Giles J. Gibbs, caretaker of the West Vernon-avenue home of Mrs. Amos, and L. A. Sullivan, who has sued her for $50,000 breach of promise, testified that they were driven from her home by the use of guns. Attorney H. L. Giesler drew from the witnesses that there was a farce comedy and not a genuine scare.

Physicians Recommend Castoria

CASTORIA has met with pronounced favor on the part of physicians, pharmaceutical societies and medical authorities. It is used by physicians with results most gratifying. The extended use of Castoria is unquestionably the result of three facts: *First*—The indisputable evidence that it is harmless: *Second*—That it not only allays stomach pains and quiets the nerves, but assimilates the food: *Third*—It is an agreeable and perfect substitute for Castor Oil. It is absolutely safe. It does not contain any Opium, Morphine, or other narcotic and does not stupefy. It is unlike Soothing Syrups, Bateman's Drops, Godfrey's Cordial, etc. This is a good deal for a Medical Journal to say. Our duty, however, is to expose danger and record the means of advancing health. The day for poisoning innocent children through greed or ignorance ought to end. To our knowledge, Castoria is a remedy which produces composure and health, by regulating the system—not by stupefying it—and our readers are entitled to the information.—*Hall's Journal of Health.*

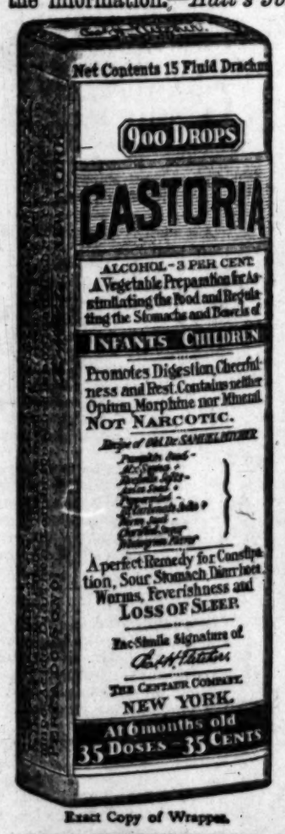

Exact Copy of Wrapper.

Letters from Prominent Physicians addressed to Chas. H. Fletcher.

Dr. B. Halstead Scott, of Chicago, Ills., says: "I have prescribed your Castoria often for infants during my practice, and find it very satisfactory."

Dr. William Belmont, of Cleveland, Ohio, says: "Your Castoria stands first in its class. In my thirty years of practice I can say I never have found anything that so filled the place."

Dr. J. H. Taft, of Brooklyn, N. Y., says: "I have used your Castoria and found it an excellent remedy in my household and private practice for many years. The formula is excellent."

Dr. R. J. Hamlen, of Detroit, Mich., says: "I prescribe your Castoria extensively, as I have never found anything to equal it for children's troubles. I am aware that there are imitations in the field, but I always see that my patients get Fletcher's."

Dr. Wm. J McCrann, of Omaha, Neb., says: "As the father of thirteen children I certainly know something about your great medicine, and aside from my own family experience I have in my years of practice found Castoria a popular and efficient remedy in almost every home."

Dr. J. R. Clausen, of Philadelphia, Pa., says: "The name that your Castoria has made for itself in the tens of thousands of homes blessed by the presence of children, scarcely needs to be supplemented by the endorsement of the medical profession, but I, for one, most heartily endorse it and believe it an excellent remedy."

Dr. R. M. Ward, of Kansas City, Mo., says: "Physicians generally do not prescribe proprietary preparations, but in the case of Castoria my experience, like that of many other physicians, has taught me to make an exception. I prescribe your Castoria in my practice because I have found it to be a thoroughly reliable remedy for children's complaints. Any physician who has raised a family, as I have, will join me in heartiest recommendation of Castoria."

GENUINE CASTORIA ALWAYS
Bears the Signature of

Chas. H. Fletcher.

In Use For Over 30 Years
The Kind You Have Always Bought
THE CENTAUR COMPANY, NEW YORK CITY.

6% AND SAFETY

Established 1889. Assets Over $3,700,000.

Watch Your Earnings

They represent your earning power converted into income by work. This earning power gradually diminishes in later life but can be supplemented and perpetuated if proper action be taken in earlier years.

If you invest a portion of your earnings regularly now, it will, during the average business life, produce a sufficient cash capital to fully offset diminishing earning power.

For example: If you will invest $8.00 per month with us we will give you, at the end of one year, a fully-secured $100 Investment Certificate which will bring you an income of 6 per cent payable semi-annually. Or we will pay you $99 cash, which you may re-invest at your own option.

Or you can invest $1.00, or any multiple thereof each month, and at the end of 82 months receive a full paid $100 Certificate for each $1.00 so invested.

Call or write for more complete information.

OFFICERS AND DIRECTORS
W. G. COCHRAN, President. A. E. POMEROY, Vice-Pres.
W. S. WOOLWINE, Treasurer. J. M. ELLIOTT, Vice-Pres.
D. M. CUTHBERT, Loan Inspector. C. J. WADE, Secretary.

State Mutual Building & Loan Association
223 South Spring Street

SEMI-ANNUAL CLEARANCE of all SUMMER SHIRTS

EFFECTIVE NOW

MULLEN & BLUETT
BROADWAY AT SIXTH

Boys, Attention!!!

There will be only three more Boys' Excursions to The Times Camp at Catalina this season.

In all probability the camp, where hundreds of bright and merry California boys have spent a happy summer vacation time, will close August 12th. The last party to leave Los Angeles will go on August 9th.

Therefore, any boy who wants to take advantage of a free vacation at Catalina this year should sign up at once.

For further information write or call on The Times agent in your district, or The Times Camp Manager,

Times Building
First and Broadway

For Quality, Service and Reliability, order from
CRESCENT WINE CO.
430 West Seventh Street. Telephone Main

AND SAFETY
Assets Over $3,700,000.
our Earnings
earning power converted into
his earning power gradually di-
but can be supplemented and
action be taken in earlier years.
rtion of your earnings regularly
e average business life, produce
ital to fully offset diminishing
ou will invest $8.00 per month
you, at the end of one year, a
vestment Certificate which will
e of 6 per cent payable semi-
pay you $99 cash, which you
own option.
$1.00, or any multiple thereof,
he end of 82 months receive a
cate for each $1.00 so invested.
ore complete information.
RS AND DIRECTORS
A. E. POMEROY, Vice-President.
J. M. ELLIOTT, Vice-President.
pector. C. J. WADE, Secretary.
e Mutual
ng & Loan Association
South Spring Street
ANNUAL
RANCE
of all
MER
RTS
CTIVE
O W
& BLUETT
AT SIXTH
Boys,
ntion!!!
be only three more
cursions to The
np at Catalina this
bability the camp,
ndreds of bright
California boys
a happy summer
e, will close Aug-
The last party to
ngeles will go on
, any boy who
ge advantage of
tion at Catalina
ould sign up at
rmation write or call
ent in your district, or
Manager,
Building
Broadway
e and Reliability, order from the
ENT WINE CO.
rest. Telephone Main 86; Pico

Phoney Fives.

BEST BAD COIN MAKERS JAILED.

Trick Vaudeville Musician Turns to Dark Craft.

And Initiates His Cowgirl Wife from Oklahoma.

Confession of Pal Precedes Raid and Arrest.

A trick musician and his herd-girl wife, arrested yesterday for counterfeiting, are called by the authorities a most accomplished of makers of spurious $5 gold coins ever caught in the West. The duplication of the gold pieces with baser metal was almost perfect, except in weight, according to Special Agent Walsh of the United States Secret Service, who made the arrest.

The two are Harry Tourtlott and his wife, Ruby, both 30 years old, and married less than a year ago. They were arrested in their bungalow, No. 118 East Washington street, where they plied their coin business, and in their rooms was found a complete plant for counterfeiting, including die, material and apparatus for electro-plating.

For years Tourtlott was on the other vaudeville circuits, doing trick musical stunts while dressed as a hobo wit. His great achievement in the line, he says, was the invention of a pedal guitar, one which he could play with his toes while bowing a violin with his hands. He failed to get a patent on this, failed in his musical work, and was without funds.

His wife is the daughter of a dairyman in Oklahoma City, where she "rode herd" on the cows from which her father derived his profit. Until she was 25 years old she remained on the range, and she says no girl in the community was more popular. And she isn't unattractive—tall, strongly built, with rather a startled expression on her face, as if forever wondering what next was going to happen to her. She came West on a remittance from her father, and remained here to meet and wed the trick musician.

According to Tourtlott, he met an old stage friend, John de Forrest, and the latter told him how he could make gold coins without trouble.

"We went out and got the plaster parts for the moulds," said Tourtlott to the police yesterday, "and fixed them up with the aid of a $5 gold piece we borrowed of a neighbor. We didn't have the $5 for the impression, and that's the truth.

"After we got the moulds, we got hold of some lead, antimony and zinc and melted it and poured it into the moulds. Then we went downtown to the dental supply houses and bought some gold. We melted this and applied it with the aid of the three batteries we bought. That was all there was to the counterfeiting. Then De Forrest passed the money, giving us 40 cents on the dollar."

De Forrest was arrested several days ago on a charge of passing counterfeit coins, and made a complete confession of his guilt to Detectives Downing and Bowe of the police department. He said he had an accomplice named Miss Georgiana Maurice, and the police are now looking for her.

With information in hand, Operative Walsh of the secret service department made the raid yesterday and found the entire counterfeiting outfit. With it were ten $5 gold pieces, which, the Tourtlotts said, they did not dare pass after De Forrest had been arrested.

The money was passed after banking hours on small merchants, particularly Japanese. On the bars it was passed between 11 and 12 o'clock at night "after things began to get mellow and we weren't so closely watched by the bartenders," as Tourtlott explained.

Both are held without bail pending their arraignment.

PEACE IN CHINATOWN.

How Long It Will Remain so No One Knows—Armistice Official. Chinese Return.

Official peace was declared among the warring tongs of Chinatown yesterday, after the successful effort of Chief Snively to avert the trouble. The tongs have agreed to stop playing lottery, and the order that all Chinese should return to Chinatown has been temporarily suspended pending a further investigation of conditions, for it was feared a hardship and misunderstanding might be worked by such action.

Further investigation of the report an effort was being made to graft off the Chinese resulted in a mass of denials and counter-charges from the Chinese, until both sides agreed they would handle their own affairs in the future and entertain no report that any protection could be provided them by any person. It was found the Chinese had first suggested the idea of protection, and attorneys were actor in an advisory capacity.

TWO EXONERATED.

Junk Dealers Under Investigation by Police in Clearing up Cases Given Clean Sheet.

In accounting for the enormous amount of raw metals stolen in the city and county and disposed of to junk dealers by thieves with wagons and sometimes motor trucks, the police yesterday investigated various junk dealers, and approved the business of S. Senegram, No. 600 Utah street, and John G. Maxwell, No. 2444 Leonard street.

Maxwell was arrested in connection with 450 pounds of sheet iron stolen from the Thompson Manufacturing Company, and found in his junk yard. Later he sold the iron to Mr. Senegram. Mr. Maxwell showed where he had purchased the iron from another junk dealer, for whom the police are now looking. Mr. Senegram was exonerated of any blame in the transaction, and when an investigation of his books was made they were found to be in satisfactory condition.

If you want to have luncheon or dinner at the most popular place in the city, eat at Hotel Lankershim. Extremely attractive prices.

A careful day-after-day reading of The Times' "liner" section will reveal many money-making opportunities to alert, wide-awake men and women.

Man and Wife Clever Counterfeiters.

Mr. and Mrs. Harry Tourtlott,

Taken by a secret service agent from a bungalow littered with paraphernalia they used in making from base metals almost perfect imitations of gold coins. The man was a "small time" actor and the woman a custodian of cows. Poverty made them masters of their illicit craft, they said.

L. A. I. Trial.

(Continued from First Page.)

front door; it always selected the rear entrance, if at all. He charged that the affairs of all three institutions were handled with perfect indifference to the rights of the people; that the defendants were shouldering their individual debts upon the stockholders in the Los Angeles Investment Company. Referring to the statement in the testimony of W. D. Deeble, that he opposed in the meeting of the board of directors the scheme to unload the unsold stock upon the Guarantee Fund, Mr. Rush said there was no record of that opposition on the books of the board. The institution was spreading abroad the information that it was building houses, and it was in a degree, but many of the defendants were putting in more time speculating in the stock of the corporation than anything else.

When placed on the stand, the charge was made that none of the defendants had the manhood to admit that they had even made a mistake in the handling of the affairs of the company; they were more intent upon "passing the buck" to somebody else, until at last only the bell-boys and the book-keepers were the guilty people, although the record showed that for twenty years, beginning in 1895, there had been a unanimity of action that meant the accomplishment of a common object, and that was the lining of the pockets of the defendants at the expense of the small stockholders who sunk their all in the enterprise that was conducted not only negligently, but fraudulently.

SOURCE OF DIVIDENDS.

The records of the company showed that in 1910 there was $10,862,622.02 on hand in cash, and that dividends amounting to $912,730 had been paid up to that time, yet not a dollar of the dividends came from the profits of the company, but from the stock premium account, he said. "The evidence shows," said Mr. Rush, "that $200,000 was credited up to the account of the Sentinel Heights Water Company as profit on bonds that were never issued." The system of finance employed by the defendants he compared with that of Col. Mulberry Sellers, for it provided for big profits on an appreciation of property that was never collected, and on land whose value was advanced, not because the situation warranted it, but because it was necessary to show profits in some direction. These advances were from $300 to $2493 an acre, and might have made a lot of money for the stockholders, if the property had been sold and the price collected at that rate.

"Corporate responsibility was something that the defendants did not seem to understand; and the result of their record is broken hearts and fortunes blasted by the simoon of one of the biggest frauds ever known in this country; a season of frenzied financiers, whose individual debts amount to a half-million dollars attested by notes on the face of which is written in red ink, 'judgment.' If millions can be squandered so what protection is there for honest men? No wonder money goes into hiding and that business suffers when such frauds are unearthed. These men betrayed their trust. Oh, the unfaithful steward who was not true to his trust, whose only claim to integrity is that he is in the business of selling stock that is advancing 5 cents a month, when, as a matter of fact, it is only bolstered up at all by the manipulation of the books and the exercise of clever financial scheming."

Mr. Rush said the Hill tract was compelled to carry the financial load after all the shifts had been made, a piece of property alleged to be worth $2,000,000, while it was carried on the books at the purchase price. The cash balance in 1913, when the company went on the rocks, was not $1,124,324.35, as claimed in Homes, but $837,598.90, a shortage of about a quarter of a million dollars, he said, and the smaller amount represented items that should not be credited as a surplus.

At the opening of the session of court in the afternoon, Mr. Rush took occasion to compliment Dist. Atty. Schoonover for the work he had done in the case, and alleging that the defense had impugned his motives, charging him with malevolence, etc. The speaker exclaiming vehemently, "God in his mercy forgive them, they know not what they do!"

REMARK STRICKEN OUT.

Attorney L. H. Valentine, on behalf of Charles Cassatt Davis, took exception to the remark, assigning it as misconduct on the part of the government's representative. Judge Bledsoe ordered the jury to dis-regard the statement made by the speaker.

Mr. Rush ridiculed the statement made in Homes that in 1913 the shares of the Los Angeles Investment Company would be worth $11, a statement, he said, that had brought many a dollar to the coffers of the institution, and based on misrepresentation and fraud. He claimed that dividends were not paid as advertised, and that as a matter of fact but little money went in that direction. All of the dividends were credited on notes that the company held against stockholders, and it was simply a case of taking the money out of one pocket and putting it in another, he stated. When a man wanted his dividend in cash, he was told what a fine investment he had, and was induced to buy more stock for which he gave his note. Anybody could give a note for stock in the company. Scores of persons, who are insolvent, gave notes for large amounts. One of the witnesses had an obligation for $40,000 in the box of the company, and these notes were listed as being secured, but only by the stock itself.

The book value of the stock was always less than the selling price, yet readers of Homes were assured that the stock on the book value would not be less than $11 a share in 1913. When the trouble came the stock dropped from $4.30 a share to $1.17 on the local stock exchange.

Mr. Rush read a statement showing that up to the time of the crash, in the fall of 1913, the amount of money realized from the sale of stock was $16,805,471, the greater amount of which had been realized on account of the representations made in Homes, 110,000 copies of which were circulated every month. That year the company was to have paid a 29 per cent. dividend, requiring $1,450,000, and that would have meant bankruptcy. At that time the company claimed assets amounting to $19,000,000.

THE "GUARANTEE FUND."

The Guarantee Fund, termed by the speaker as "an unholy thing," was referred to sarcastically by Attorney Rush. Orginally organized in 1908 by E. J. Scott, W. D. Deeble and Charles A. Elder, it professed to be the means by which holders of stock amounting to less than $500 could get their money. When the trouble came 200,000 shares of the Los Angeles Investment Company were transferred to the fund, and the situation was presented of the defendants buying their own stock and getting the money to pay for it out of the investment company.

"But," said the speaker, "these were men of good reputation. It is possible that an hour before Benedict Arnold betrayed his country, he could have secured the indorsement of George Washington as to his good reputation. These men needed a good reptation to carry on this business. It was advertised in Homes that the Guarantee Fund had over $100,000 with which to buy stock, when, as a matter of fact, it only had $20,156.25, and the balance was made of notes due from Deeble, Derby, Elder and other defendants. The Globe Savings Bank claimed to have control of this fund, when it was managed by a board of trustees selected by the Los Angeles Investment Company. The redemption fund was guaranteed—by whom? Deeble, Derby, Elder and other members of the board of directors, who had their notes in the Guarantee Fund to the extent of $98,000."

SENSATIONAL CHARGE.

A statement was read by Mr. Rush that the stock left in the coffers of the company when the crash came in 1913 represented not more than one-third of the indebtedness of the defendants. Also, that on November 6, 1913, the Guarantee Fund owed the Los Angeles Investment Company $1,174,787.34, and had as security only 579,956 shares of stock of the latter company, that according to book or share value, was about one-half of the debt. One of the sensational statements made by Mr. Rush was that the indicted directors had used more than $2,000,000 in cold cash to boost the speculative market, and that there was not a line of record in the books concerning many of the acts of the board of directors. He said there had been drawn a beautiful picture of the miles of homes created by these defendants, but the speaker saw another picture on the canvas, and it was hungry children and anxious fathers and mothers who had lost their all in the stock of the Los Angeles Investment Company, and across the same canvas was written in words of burning tears: "Small savings, gone, gone, gone."

HONOR FOR MEN WHO PRODUCED.

GOVERNING BOARD OF L.A.I. IS HIGHLY COMMENDED BY REALTY MEN.

The members of the governing board of the Los Angeles Investment Company yesterday received the following letter of commendation for their valiant efforts in the rehabilitation of the company's affairs from the Los Angeles Realty Board:

July 27, 1915.

Messrs. Stoddard Jess, J. E. Fishburn, Harry Chandler, W. H. Allen, Jr., Henry O'Melveny, R. A. Rowan, D. A. Hamburger.

Gentlemen: The Los Angeles Realty Board, through its officers and directors, has been keenly interested in the administration of the affairs of the Los Angeles Investment Company since you stepped into the breach at the critical moment nearly two years ago and assumed the responsibilities and burdens of a helpless organization.

This moment was indeed serious, not alone to the thousands of stockholders in the Los Angeles Investment Company, but to the general welfare of all of the citizens of Los Angeles and to the fair name of the city.

The duties that you willingly assumed without hope of reward you realized at that time would not only be burdensome, but, no matter how conscientiously you might act, you doubtless knew that you would be criticised and held responsible for acts that were not your own. You further realized that your actions would be misunderstood and commented upon unfavorably by those who could not or would not understand the true situation.

With all of these facts clearly understood before you took up your duties, you unhesitatingly assumed the burden of responsibility and discharged your duties unflinchingly and in a manner that calls forth the highest commendation from men who have followed the intricacies of this case.

At a meeting of the Governing Committee of the Los Angeles Realty Board held today the administration of the affairs of the Los Angeles Investment Company by you as a body of directors during your tenure of office was discussed and it was the unanimous opinion of this committee that a special vote of thanks should be returned to you by our organization for your unselfish devotion and the manner in which you rose to this crisis and gave your valuable time and counsel in an effort to straighten out the affairs of the Los Angeles Investment Company.

The members of our Governing Committee know and appreciate the great difficulties that beset your path and, in the name of our organization, we desire to thank you for your public-spiritedness and unselfishness and to congratulate you upon the work you have done.

Yours very truly,

[Signed] W. W. MINES, President.
PHILLIP D. WILSON, Secretary.

TO HUNT GEM WITH X-RAY.

Girl Declares She Swallowed Diamond—Photograph May Test Her Story.

The District Attorney's office may bring into service an X-ray machine to determine if there is a diamond in the stomach of Miss Frances Griffin, the young girl who swears she swallowed a stone worth $180 belonging to Mrs. Z. H. Dean of Miramonte. Miss Griffin was held to the action of the Superior Court yesterday by Justice Cassidy of Huntington Park. Deputy District Attorney Heinicke prosecuted the case after the girl had been in the County Jail several days.

ALLEGED KILLER CAUGHT.

Mexican, Accused of Robbing and Clubbing to Death Another, Refuses to Talk.

Manuel Alvarado, declared by Police Detectives Leon and Rico to be one of the men who, upon the night of June 18, clubbed to death Juan Diaz and robbed him of his pay check on the county road near Saugus, was arrested early last night in a lunch counter at No. 412 North Main street.

According to the detectives Alvarado was traced from the camp, in which he and Diaz both worked, to Bakersfield, where he is alleged to have cashed Diaz's pay check. The prisoner was also identified as the murderer by Martin Reas, another Mexican, who told the police he saw Alvarado and another man when they assaulted Diaz. The prisoner last night refused to answer any questions.

BRENTWOOD PARK

Personally, we think that conditions oceanward are much to be preferred to those inland. We like it where there is always air movement. Remember the climate is not just the same in every section.

Braly-Janss Co.
Main 1371—Home 10026
320 Pacific Electric Bldg.
Branch at Brentwood Park

THE man who is always going to do something to-morrow, usually has a note falling due to-day.

Copyright 1915 by W. L. Brownell.

If you are ever going to get anywhere, you have got to make up your mind where you are going, and **start.**

Start saving in the Security immediately for that home or business.

See how our compound interest at 4%, coupled with your own persistent efforts, will make your savings grow. For instance:

Weekly Deposits	In 5 Years	In 10 Years
$ 1.00	$ 287.53	$ 638.04
3.00	862.50	1,914.00
5.00	1,432.50	3,182.94
8.00	2,300.33	5,104.42
10.00	2,875.39	6,380.47

Ask for booklet, "Deposits at Any Hour by Mail," at Branch or Main Office.

SECURITY TRUST & SAVINGS BANK
SAVINGS - COMMERCIAL - TRUST
The Oldest and Largest Savings Bank in the Southwest

SECURITY BUILDING, Fifth and Spring — EQUITABLE BRANCH, First and Spring

SECURITY NATIONAL BANK
Fourth and Broadway
(Owned by the stockholders of Security Trust & Savings Bank)
A Bank for Every Commercial Financial Need

We Own and Offer

$400,000 Oakdale California Irrigation District

6% Municipal Gold Bonds

at prices

Returning 6¼% Interest to the Purchaser

Interest payable January 1st and July 1st. Denominations $1000, $500, $100.

The Supreme Court has determined that Irrigation Districts are Municipalities. Consequently, the securities issued by these districts are Municipal Bonds.

Since 1897, $11,863,500 California Irrigation District Bonds have been issued. The Principal and interest of these bonds have in every instance been promptly paid, when due.

The Bonds herewith offered have been thoroughly investigated and approved by a State Commission, consisting of the Attorney-General, Superintendent of Banks and State Engineer.

California Banks own over $2,000,000 State approved Irrigation District Bonds. Private investors, residing in the districts, own at least $1,250,000 of the Bonds.

The State Treasurer, County and City Treasurers loan the public funds to Banks upon the security of the Bonds. The State purchases the Bonds as an investment for the School Funds.

The Bonds are exempt from all taxes, including the Federal Income Tax.

Legality of bonds has been approved by Goodfellow, Eells, Moore and Orrick of San Francisco.

For full information, call upon or address

E. J. KNIGHT CO.

716 Title Insurance Building. Los Angeles.

Sketch of the old First Methodist Church building, located in the very heart of Los Angeles' great shopping district.

Fifteen years ago the property was purchased by the church society for a modest sum. The location was considered too "far out" for church purposes by many members. It is now to be sold for close to three-quarters of a million dollars.

Suppose the title to this valuable property was found defective today, due to carelessness of some one fifteen years ago? Think of the tremendous loss to this church organization. It PAYS to have a responsible title company INSURE title to your holdings.

It Pays to Insure the Title to Your Property

You insure your house, store or factory against loss by fire. Have you ever thought about the possible loss of the *entire ground* upon which your home, store or factory stands *through defective title?*

There are many possible hidden perils that may spring up today or twenty-five years from today and cause the loss of your property. Many people have had their property taken from them through neglect to *insure title!*

A policy of "title insurance" issued by Title Insurance and Trust Company will secure you against loss. The cost is trifling, compared with the values involved.

Why risk losing your property when a few dollars will guarantee you and your heirs safety *for all time?* Consult our title officers about this important matter *today.*

TITLE INSURANCE and TRUST COMPANY
TITLE INSURANCE BUILDING.

PUBLISHERS:
THE TIMES-MIRROR COMPANY
OFFICERS:
H. G. OTIS, President and General Manager.
HARRY CHANDLER, Asst. Gen. Mgr. and Treas.
HARRY E. ANDREWS, Managing Editor.
F. X. PFAFFINGER, Assistant Treasurer.
MARIAN OTIS-CHANDLER, Vice-Pres. and Sec'y.

Los Angeles Times

EVERY MORNING IN THE YEAR.
Daily, Sunday, Illustrated Weekly and Semi-Monthly Magazine. Daily Founded Dec. 4, 1881—34th Year.
Member, Class A, of the Associated Press. Leased-wire mileage covered: Day, 22,000; Night 21,000; words transmitted, 50,000.
OFFICE:
New Times Building, First and Broadway.
LOS ANGELES (*Loce Ahng-hayl-ais*)
Entered at the Postoffice as mail matter of Class II.

TREND OF THE FINANCIAL NEWS.

CHIEF EVENTS OF YESTERDAY.

(At Home:) The increase of war orders at many of the principal industrial plants was cause for another advance in the prices of securities, and many former high records were overtopped. Business was on an even greater volume than during past days. The high prices for railroad stocks and bonds caused considerable realizing by those anxious to secure profits, though values were well held. One eastern firm received an order for 800,000 rifles with an option on 200,000 more.

(For details see financial pages.)

ALL THE SAME.

Somebody is always ready to remind us that we are punished by our sins, not for them. At the time any of us are getting ours we fail to see the difference.

SAVING ITSELF.

Nashville, Tenn., is in the hands of a receiver. That city is not broke, but merely seeks to escape the mismanagement of untrustworthy officials. It is setting a remarkable precedent.

WHEN THINGS GO WRONG.

We know that the doctrine of non-resistance is not very positive, but on those days when even a fellow's pipe will not draw, what is the use to go around with a chip on his shoulder, inviting trouble and making a losing fight at every step?

HELPING YOURSELF.

The fruit or the vegetable on your table taste better than anything money will buy, if you have grown them yourself. The flowers you raise may be smaller and less perfect than those in the hothouse, but to you they are brighter and they have a sweeter fragrance. In these artificial days there is no joy like that of being a little natural.

PROFITING BY ERRORS.

Now and then you will make a fool mistake for which you will scold yourself for a week, and maybe for a year. If you really take it so much to heart it will not hurt you, because you will retrench at so many other points and concentrate so keenly upon your future efforts that you will make back what you lost and a great deal more. Most of us would never learn except by our mistakes. A $15 error now may teach you to avoid a $10,000 blunder later on.

SPENDING SUNDAY.

Judge Alton B. Parker describes the ideal Sunday to a California congregation as a day of rest and quiet, with a little prayer, a bit of a sermon, a tightening of the family ties and a calling to mind of man's duty to home, country and God. We are inclined to think that, while most of this is taken for granted, it exists in theory much more than in practice. The fact is that most of the day is spent by many in the pastime of dodging motor cops out upon shining speedways that lead to mountains and to sea, while most of the population without machines is divided into two parts, one of which goes to the matinee and the other to the baseball game. Well, if they only get back from their Sunday outings with brains washed clear and lungs filled with free air, the day has not been lost.

TRIBUTE OF SINCERITY.

The Philistine has published its last number. Elbert Hubbard's son, Bert, will continue the Roycroft Shop with its various lines of hand work, its publication of books and the monthly issue of "The Fra"; but "The Philistine" which Elbert Hubbard wrote every month for twenty years and one month, has been offered to his memory. We are of the opinion that this fine sentiment is not wasted. While it might have been more practical to have surrendered "The Fra," which never had the commercial value of "The Philistine," no one would have been impressed by the son's sincerity had he abandoned the lesser publication. "The Fra" is new and has not gained much of a foothold with the public. Whatever the boy can make of this will be his own work. He is starting well.

INCREASE OF CONSUMPTION DESIRABLE.

Increasing a worker's wages is always a good thing for the workman and everybody else, providing it can be based on the laborer's increased production. The reason everybody gains is that the more a man gets the more he can spend, and nothing is more desirable from the standpoint of commerce than an increase in consumption. Away down South, where the darky gets 50 cents a day for his labor, he works three days a week and fishes and hunts or lies around the cabin the other three days. He lives on corn cakes, molasses and salt bacon and supports a large family on his dollar and a half. The merchant does not fatten on this volume of trade, and the traveling salesman passes that town by for the dead one that it is. If the darky got $2 a day and worked six days a week the man who now sells him his bacon and sorghum would own a department store and ride to church Sunday in an automobile. That, however, brings us back to the first problem of production, and the scheme of southern commerce has not been such that the negro in the field is worth the $2. This misfortune does not alter the fact that a community of $4 men is better off than one where labor is cheaper. Only the community that creates wealth can spend it.

A DIFFICULT PROBLEM.

The task before the officials of the city, county and State to get enough money by taxation to feed the vast army of taxeaters is a difficult and disagreeable one. We refer to this not for the purpose of discussing it at length, but to lead up to the subject in hand.

The various bureaus bring in their estimates, and then it is for the City Council or the County Supervisors to pare down these estimates somewhere within rifle-shot reach of the possibilities of raising revenue to meet the demands. In flush times, especially in real estate circles, when every agent, dealer and dabbler in realty is making money, there is no particular complaint about the size of the tax levy on the part of realty operators.

Now we are not of those who think for a moment that there is any trouble with Los Angeles realty or with Southern California real property. The country is all here, just as it was before, and has not lost one of its attractions, not one iota of them. Times are dull in real estate here as well as elsewhere, but these are conditions that will not last long. During the feverish activity ambitious operators went far out of the way to cut up valuable acreage into building lots. That was their business and privilege. While the land remained in acreage used for farming purposes the city and county assessors treated it as such and put a moderate value upon it, and the taxes levied on these estimates were easily met out of the natural revenue from the lands.

Subdivided into building lots, streeted, sidewalked, piped for gas, wired for electricity, water mains in, and all the concomitants of a city of modern times, the tracts were put on the market at prices many times that paid for them when they were used for natural purposes for farming in broad acreage. The Assessor under the guidance of the City Council or the County Supervisors naturally saw an opportunity here to replenish empty treasuries. And so long as the operators were making money out of the sales and so long as the buyers were enthusiastic speculators, either making money by reselling or hoping to do so, everything "went merry as a marriage bell."

Now this has all changed in Los Angeles and throughout the county, and indeed throughout Southern California as well as throughout the nation at large. It may have been a mistake to subdivide this property. It certainly was in many instances, and even with the return of active prosperity many people will have to wait a long time to get any profit out of their investment, some to get the original investment back again.

Now the State Constitution provides a reasonable measure for the assessors to follow in estimating the value of property for taxation purposes. Broadly speaking, the property is to be assessed at "its actual value." But this is defined to mean "such a price as the property would be taken for in payment of a solvent debt." The practice has generally been in California to put this at about 50 per cent. of the asking prices for the property. So long as real estate was active and the people's confidence unshaken there was no question about the correctness of this assessment.

No doubt it is a good measure in general cases where property is in actual use to follow still. But surely there should be some modification of the practice in relation to subdivisions far removed from actual settlement, land which really ought to be backin farm use now, and some of which is going back to this use. Unless some moderation is observed in this respect by the assessors or liberal reductions made by the City Council and the County Supervisors the taxes will amount to actual confiscation of many parcels of land, much of it owned by actual investors, not rich people, to whom the loss of the little property would mean a great deal.

LET GERMANY QUIT.

There is something that Germany can do to restore, between her government and that of the United States, the friendly relations which existed before the Lusitania with 100 Americans was destroyed. That something is a clear, explicit declaration that she will atone for destruction of American life so far as money payment can atone for it, and that she will not repeat the Lusitania incident, and will limit her submarine activities to belligerent ships and before destroying them will amply provide for the safety of American passengers.

If the German government falls short of making such a declaration and of following its words by deeds; if it falters and hesitates and evades and deals in ambiguities and gives assurances of distinguished consideration instead of assurance of abstention from violation of treaties, international law and obligations of humanity, then what?

President Wilson will send no more notes. His last note closes discussion. It is in effect and indeed in phrase an ultimatum. If Germany refuses to accord to Americans the right to sail in safety on the high seas in either neutral or belligerent merchant ships the United States will not abandon the right and the effort to protect its citizens, and if diplomacy fails to secure that right it will adopt other measures.

What those measures shall be may not be predicted. It will be for our patriotic President, assisted by the representatives of the people in Congress assembled, to determine, and we may trust Mr. Wilson to proceed with caution as well as firmness. In our history violation of rights, whether by foreign or domestic foes, has been tolerated for a long time before the people were ready for war. In the present case it may be, and God send it may be, that war will never come. Certainly war will never come through our being the aggressor. We may content ourselves and conserve our interests by adopting a policy of non-intercourse by saying to Germany, "We will have nothing to do with you commercially, socially or financially. Take your interned ships out of our harbors. We will hereafter admit no German ships of war or peace to our ports. We will clear no German ships from our ports. We will buy nothing of you and sell nothing to you. We will admit to naturalization no more men of German birth, and for good cause shown upon due proceedings in court we will cancel the naturalization certificates of hyphenated Americans who exhibit disloyalty and enmity to their adopted country."

Gets His Mail.

CALIFORNIA AND VLADIVOSTOK.

Russia is building additional trackage on the trans-Siberian line between Vladivostok and the Russian armies on the front. Russia has contracted for 20,000 American freight cars and 400 American locomotives and a large number of armored motor cars. These are being made at Detroit, Cleveland and other points and sent by rail to Seattle, where Russia has vessels to take them to Vladivostok.

Russia needs dynamite and pig lead and pig copper and cotton and food and guns and rifles and ammunition. Japan is supplying a portion of these needs. Cotton is coming from New York via Panama, and the other articles are coming from the United States and Canada via the Northern Pacific and Canadian Pacific roads to Seattle and Vancouver, where they are loaded on steamships for Vladivostok.

The warehouses at this Russian Pacific port are filled, and the hills surrounding the city are piled high with war supplies and goods waiting the arrival of the locomotives and cars from the United States to transport them to Moscow. It takes not more than two weeks longer to place freight in Russia from New York than by the Atlantic route, and there are no German submarines in the North Pacific and can be none, for they cannot undertake the voyage by Cape Horn and probably would not be allowed to go through the Panama Canal, and Germany has no naval base on the Pacific.

When the war is over there will be a large traffic grow up between the Pacific Coast and Russia by the Vladivostok route. It will necessarily be conducted on Japanese and British steamers, for the operations of the seaman's bill will have exiled American ships from the Pacific. Still a traffic conducted on a foreign mercantile marine is better than no traffic at all.

SELLING ARMS TO THE ALLIES.

Formerly a neutral nation was at liberty to sell arms and munitions of war to a belligerent. Immediately prior to the Franco-Prussian war the United States sold to an agent of the French government a large quantity of arms and ammunition which had accumulated in our arsenals and for which we had no use. A committee of Congress, appointed to investigate these sales, reported that if the purchasers were French agents this fact was unknown to the government, and even if it had been known, or if "Louis Napoleon or Frederick William had personally appeared at the War Department to purchase arms," sales to them would have been lawful, if made in pursuance of a national policy adopted before the war. (Wharton's Dig. Int. Law, Sec. 391.)

European writers on international law dissented from this doctrine (Hall on Int. Law, 4th Ed., Sec. 218 and note.) But it was never questioned that, while a neutral nation is in general bound not to furnish munitions of war to a belligerent, there is no obligation upon it to prevent its subjects from doing so, and neutral subjects may freely sell at home to a belligerent purchaser or carry to a belligerent power arms and munitions of war, subject only to the possibility of their seizure as contraband while in transit (1 Kent's Com. 142; 6 Mass. 103; 7 Wheat. 283; 3 Wall. U. S. 514; Wharton's Dig. Int. Law, Sec. 391.)

But while the right of Americans to manufacture arms and munitions and sell them either to the allies or to Germany is, under existing laws, a right with which the executive department of the government has no power to interfere, yet Congress has the power to enact a law taking over all arms manufactories and prohibiting such manufacture hereafter except at government works. This would reach the case and this we ought to do, not because Germany asks it, but because it is right and humane and in consonance with the true spirit of neutrality.

RIPPLING RHYMES.

THE KIND WORD.

A friendly word that's kindly spoken is just as cheap as one that's cross, and it may brace some pilgrim broken, who finds this life a total loss. It doesn't cost a copper penny to say, "Good morning, how d'ye do?" And it may mean a lot to many, and set their faces smiling, too. The smiles we wear are inexpensive, yet keep the world in better shape; their influence is so extensive it can't be measured with a tape. The kind and friendly words we scatter with love of mankind in our tones may well survive the wreck of matter, the crash of dynasties and thrones. And so I greet my fellow mortals with leaded smiles of thirteen ems, and do as much, perhaps, with chortles as rich men do with gold and gems. The plan is old; man interglacial no doubt was vaguely on its track, and learned that his expression facial helped things along, or set them back. And still we must be pleading, urging, along this line till time is done, that men may be from gloom emerging to take their places in the sun.

WALT MASON.

No Faith in Lawyers.

[London Tit-Bits:] "Do I believe in lawyers?" said the little man, bitterly. "No, sir; I do not."

"Why not?" asked his companion.

"Because a lawyer never says right out what he means," retorted the small man, viciously. "He twists things about so. Suppose he wanted to tell you that two and two make four; he'd begin: 'If by that particular arithmetic rule known as addition we desire to arrive at the sum of two added by two, we should find—and I say this boldly, without fear of contradiction—I repeat, we should find by that particular arithmetical formula, hereinbefore mentioned—and, sir, I take all responsibility for the statement I am about to make—that the sum of the two given added to the other two would be four.' No, sir," finished the little man, coldly; "I do not believe in lawyers."

The Unwelcome Truth.

[Washington Star:] "Miss Braddon, the English novelist who has just died," said a publisher, "made $500,000 out of her books, her publisher's share being $1,500,000.

"Miss Braddon's great success, she once told me, was due to her avoidance in her books of truth. Truth, she said, is the one thing the average novel reader doesn't want. For truth, you see, is unpleasant.

"She illustrated her point by a wife who asked her husband:

"'George, how do you like the new shade I've had my hair done?"

"'Well, my dear,' George began, 'to tell you the truth—'

"'Stop right there, George,' his wife interrupted. "Stop right where you are. When you begin like that I don't want to hear you.'"

National Editorial Service.

CITIZENS IN THE WAR MACHINE.

[CONTRIBUTED TO THE TIMES]
BY ALBERT BUSHNELL HART,
Professor of Government, Harvard University.

ONE of the main arguments for universal military service is that, since every able-bodied military man is a soldier and in most countries is also a voter, the representatives of the people will never sanction a war that is not absolutely unavoidable. In the present great struggle not one country was held back for five minutes by the pressure of its citizen soldiery.

In fact, the breaking out of the war is a conclusive proof that universal service brings about a habit of mind which is very unfavorable to democracy. The citizen may oppose war, speak against it, write against it, ask his representative to vote against it. The same man as a soldier is taught that to oppose war is cowardly, a breach of discipline, contrary to the spirit of the service.

In one capacity a man is an independent unit in a great aggregation and he may join with other units in peaceable remonstrance. In the other, he is an undivided part of a military community in which argument, hesitation and discussion are traitorous. An army made up of democrats is not a democratic army.

The goal of Americans is freedom. The joy of American living is the right to have one's own way. The child looks forward to the day when he will become a man and can play a man's independent part. The sculptor searches for inspiration in the picturesque life of his own country and molds the frontiersman, the Indian, the cowboy. The triumph of American education is the right of the professor to speak his mind. As a nation we go even to an excess in freedom. Yet there is no genuine and wholesome American who does not feel that these extravagances are to be endured if they be necessary to keep the two pearls of great price—freedom of body from the control of another person, and freedom of the soul to see and to describe things as they are.

War is the negation and denial of freedom. All modern wars rest upon the universal legal principle that it is the right of the state to command the service of any or all of its sons. The free American may be, indeed ought to be, compelled to undergo some military training. If he formally enrolls himself in the militia, he must obey orders to turn out for drill, camp, maneuvers or riot service. The recruited man, the militia man and the drafted man may all be forced into the army in case of actual war. Once a man puts on the knapsack and takes hold of the rifle, he becomes the servant of his officers and the bondman of the state.

"Obey orders" is the first and last letter of the soldier's alphabet. That means to march for apparently unending days, to carry heavy burdens, to perform repulsive tasks, to live on scanty food, to drink noxious water, to sleep in the mud and wake to a miserable meal. The better organized the army, the more thoroughly does the once free man become a machine, or rather a cog in a machine. If his orders are to fire at the enemy, he sends his bullet in the air and it descends to kill a man whom he has never seen and who, if he could have known it, might have been a heart friend.

He must obey orders if they bid him throw his living body into the crackling zone of death. He must obey orders if he is directed to fire on noncombatants, or to drop bombs on nursemaids and babies in perambulators, or to sink a ship full of helpless women and children. Disobedience, even under such circumstances, is the heaviest of sins, to be atoned for by a disgraceful court-martial and a traitor's shameful death.

This is the contrast between freedom and war, the one aiming to make men rational, thinking, considering beings; the other depending on the expectation that men will abdicate their own souls and do just what they are told. Hence war has been the enemy of republics in all ages. The Greek, the Roman and the medieval democracies all went down in blood at last.

What is the hope for mankind, the safety of civilization, if Mars is to lay his mailed hand upon the shoulder of every able-bodied man and say, "Think no more; only shoot"? On one side democracy, on the other militarism, contend for the dominion of the world.

GRAVE AND GAY.

Probably the only married couple who can truthfully say they have never exchanged a cross word is the Boston pair that has lived together fifty years without speaking.—[Washington Post.

"Keep your ear to the ground, my boy; keep your ear to the ground." "A fellow can't keep his ear to the ground and his nose to the grindstone at the same time."—[Louisville Courier-Journal.

If you count the sunny and the cloudy days of the whole year, you will find that the sunshine predominates.—[Ovid.

Passenger: I'd give you a tip, only I've nothing but a $10 bill. Porter: Oh, that'll be enough, sir.—[Boston Transcript.

Youth! youth! how buoyant are thy hopes! they thro,
Like marigolds, toward the sunny side.
—[Jean Ingelow.

He: Are your feet tired, darling? Her: No. Why? He: Would you mind dancing on them? Mine are.—[Michigan Gargoyle.

In all matters, before beginning, a diligent preparation should be made.—[Cicero.

"Ma, your bank account is overdrawn." "What does that mean, pa?" "Simply this: You've written checks for $13 more money than was in the bank." "The idea! If $13 will break the bank I'd find another one to do business with. I supposed they had thousands of dollars on hand all the time."—[Detroit Free Press.

Too Easy With Her.

[Louisville Herald:] A young miner got married, and for the first week's housekeeping expenses he gave his wife the good round sum of $1.

The girl, to his surprise, accepted the dollar cheerfully, and that week they lived abundantly enough, albeit plainly.

So, for the second week, the miner doled out only half a dollar. Then his wife went for him. She told him what she thought of his meanness. The house reverberated with her indignation.

The miner, in the midst of the storm, clapped on his hat and stalked out, muttering:

"I see what's the matter here. I spoiled ye the first week."

Got More Than Asked for.

[Louisville Courier-Journal:] "Plunkville wanted a discarded cannon for its public square."

"Did you get one?"

"Gee, they sent us an obsolete 13-inch gun, pattern of 1913! It's longer than the park. Sticks over into Main street about seven feet."

Pen Points: By the S

He who hesitates is dancing.

Some of the politicians are already ing the Weeks boom with an "x."

A man up-State had an albino and he wasn't a horse doctor, either.

Senor Huerta still lingers on the line—one less explosive in Mexico.

Prostrations by heat are reported ka. Only in Southern California climatic conditions perfect.

"How to prepare for matrimony" course in a New York public not teach a fish how to swim.

A distograph in the room Roosevelt dined with Gov. have added to the gayety of

A school of herring said to 000 is reported off the Maine course there might be one or

We fail to note the name of invented perpetual motion members of the Naval Advisory

It is announced that President about to move in the Mexican may be in a year and it may

Secretary Daniels's our submarines ought to be to lose him the good will of

When Justice Hughes Roosevelt would support him date for President he simply fingers.

"Is the kiss a minute long a case under consideration judge. If the kissers are than that.

Senator Cummins says that he wants the Presidency, it would hardly be worth in the race.

Dr. Woods Hutchinson ple in large cities the suburban districts. seem longer.

Italy is about to declare key—indulge in the great knocking the corners off everybody is doing it.

China was the original anthemum and forgot to the beautiful flower. that against the "Chink."

The trouble to American sea might be overcome Missouri mules aboard. kick the submarine to

In an auto runaway machine made a dash Angeles street. Just horse used to do, from

A special session of be booked for October. long there will be a why we should celebrate year.

The Standard Oil Company en medals at the Panama-Pacific for "its work and policies." dissenting opinion against Supreme Court.

Rich Angelenos destroy chateau should brace ment of the Marquis de sale. Every well-regulated have a chateau.

In the meantime the try will hold the Wilson "a strict accountability" day after the first 1916. Don't forget the

Why worry about resigning? But one history of the country that was John C. Calhoun, come United States olina.

The Supreme Court having pronounced the of the Southern States Democrats down there some other scheme to vote. They can be busy along that line.

William Jennings Bryan poor opinion of the recent address he worshipers of the fame, physical comfort, It is a wonder that the accept any of the money of

In Ohio the people and referendum too proposed to modify the constitutional amendment sion of questions for have been twice defeated. who supported the the change.

It is announced that the not prosecute the suit Cash Register, alleged sidering the number ister has kept from idea is a good one. States Supreme Court against President

ENGLAND'S EVE.

It's Eve who fills the In England's ranks of It's Eve who runs the And tills the farmers' It's Eve who never rests While there are things It's Eve, whose shoulder To push the empire

It's Adam with his labor Who rocks the British It's Eve who's doing Denied the right to So while some Adams And others gloom and To England, in her darkest There comes the light of

HARRY

THURSDAY MORN

Military.

ERO SQUADRO NOW EQUIPP

nes, Cars and Mech Apparatus Loaned

nction of Governme Asked by Angelenos

l Ready for Organi When O.K. is Given

ver has a movement for the of Southern California start thly as that which is to Los Angeles the first aero dron of the National Gua West. Through the enterpri tic spirit of a number of ens, comprising largely the tical Society of California, ship, the necessary equipme planes, automobiles and mec accessories has already ed and the organization o dron will proceed as soon as from Washington is given. The squadron would be atta the Sixteenth Division of the anization of the United S ch comprises the militia of ia, Washington, Oregon, Id h and Nevada.

The meeting called by Pres ris Remington of the Aeronau iety yesterday at a luncheon a Angeles Athletic Club was for pose of getting the approval o eral military authorities. A rsement had been given me by those present, the res was adopted, to be forwarde Army and Navy Departments taining the request for initial val of the temporary work alre mplished. It further asks hout delay necessary steps be ta furnish permanent equipment aratus heeded by the Aerial Squ consisting of aeroplanes, a dles, wireless apparatus and o hanical essentials.

make this request weig gh for real consideration, a c e of 100 prominent citizens ested, its nucleus to be those p at the luncheon. Among the gue e Congressman Stephens, Ma astian, Brig.-Gen. Robert W ski, Col. W. G. Schreiber, M drew J. Copp, Jr., Charles rlen, an authority on naval a onautic matters, and represen s from the Chamber of Commer alty Board, Merchants' and Man turers' Association and the va d daily papers.

OUR DEFENSELESSNESS.

Chairman of the day was C. Brien, who, after declaring we a ctically a defenseless nation, sa t from some of the high office the navy he has received stort inadequate protection that are a utely appalling and would scarc be given credence by many cit s of the country. He stated th ay there is a power with mo ps on the Pacific Coast than th on has, and that while our lar cruisers are furnished with eigh guns, those of the possible enem the future have twelve-inch ba s and a speed of twenty-two knot inst a possible seventeen or eigh of this country's ships.

am not an alarmist, but the ide raising 1,000,000 men over night ggested by one well-known peace ocate, is a phantasy. If they di it would be only for thousands o n to lie down quickly in colo d because they cannot be traine equipped in less than from six t ve months," declared the speaker ring the few months of my service he Spanish-American War, I saw ning but inefficiency and incom ncy as far as actual military us demands, and when we were mus d out, our general declared that then had what with a few months e of drilling would make a first army foundation."

he speaker declared Los Angeles an opportunity right now for se ng an army adjunct that in future ld prove invaluable. He spoke of honor conferred on President ington in having been chosen to on the Thomas Edison Defense rd, and introduced him as the speaker. Mr. Remington stated an entire division unit is already ed here, awaiting sanction from government, which originally sug d such procedure. "We have in Angeles as many machines and aviators probably than there to be found in any other part of United States," he said.

THE LOGICAL PLACE.

This is the aviation center of erica and with the assistance of Auto Club of Southern California can take the field with a com ely equipped aeronautic squad, as ested by the government, on a hours' notice. All of the planes equipment are loaned and our ent aim is to start early enough ecure the appropriation from Con for the permanent squad equip . I have received the promise of peration from Col. Gresham, officer in charge of the Six Division, and Gov. Johnson only ask that of the citizens at

ngressman Stephens, after de ng that we are so poorly forti and unready for trouble that we ld be ashamed, outlined the work e government in Hawaii and de d that while this is excellent, it far not strong enough to afford protection necessary to the Pacific t should capture of the islands ld possible, thus affording a base supplies for an attacking fleet. e insure buildings, automobiles even windows, but still as a na we take out no policy to insure against the loss of hundreds of citi and their homes should strife arise. I, for one, as a citizen, be glad to help the project," he

rig.-Gen. Wankowski also spoke rably, declaring this is the logical e for an aero division and guar ding there would be every facility ed in the hands of the squadron the way of uniforms, a place to et and even men, should it be d difficult to raise the quota ssary—twenty officers and ninety ted men.

nother meeting will soon be held omplete the work started yester

Persons in search of rare gains in used automobiles ll find it to their advantage carefully read the "For le, Exchange, Wanted, tomobiles" columns in The ses' "liner" section.

Pen Points: By the Staff

He who hesitates is dancing.

Some of the politicians are already ending the Weeks boom with an "a."

A man up-State had an alfalfa hangover and he wasn't a horse doctor, either.

Senor Huerta still lingers on this side of the line—one less explosive in Mexico.

Prostrations by heat are reported in Alaska. Only in Southern California are the climatic conditions perfect.

"How to prepare for matrimony" is a course in a New York public school. Why not teach a fish how to swim?

A distograph in the room when Col. Roosevelt dined with Gov. Johnson might have added to the gayety of nations.

A school of herring said to contain 1,000,000 is reported off the Maine coast. Of course there might be one or two less.

We fail to note the name of the man who invented perpetual motion in the list of members of the Naval Advisory Board.

It is announced that President Wilson is about to move in the Mexican situation. It may be in a year and it may be forever.

Secretary Daniels's recommendation that our submarines ought to be armed is likely to lose him the good will of the Pittsburg.

When Justice Hughes heard that Col. Roosevelt would support him as a candidate for President he simply crossed his fingers.

"Is the kiss a minute long platonic?" is a case under consideration by a New York judge. If the kissers are women it is worse than that.

Senator Cummins says he is not sure that he wants the Presidency. In that case it would hardly be worth his while to start in the race.

Dr. Woods Hutchinson says that the people in large cities live longer than those in the suburban districts. But it may only seem longer.

Italy is about to declare war against Turkey—indulge in the great outdoor sport of knocking the corners off the crescent. That everybody is doing it.

China was the original home of the chrysanthemum and forgot to put any odor in the beautiful flower. We have always held that against the "Chink."

The trouble to American merchantmen at sea might be overcome if there were a few Missouri mules aboard. They would simply kick the submarine to pieces.

In an auto runaway the other day, the machine made a dash for a saloon on Los Angeles street. Just like an old-time livery horse used to do, from force of habit.

A special session of Congress is said to be booked for October. If it continues long there will be a general desire to know why we should celebrate Thanksgiving this year.

The Standard Oil Company has been given medals at the Panama-Pacific Exposition for "its work and policies." Sounds like a dissenting opinion against the United States Supreme Court.

Rich Angelenos desirous of possessing a chateau should brace up. The establishment of the Marquis de Lafayette is for sale. Every well-regulated family should have a chateau.

In the meantime the people of this country will hold the Wilson administration to "a strict accountability" on the first Tuesday after the first Monday in November, 1916. Don't forget the date.

Why worry about Thomas Riley Marshall resigning? But one Vice-President in the history of the country ever resigned and that was John C. Calhoun, who quit to become United States Senator from South Carolina.

The Supreme Court of the United States having pronounced the "grandfather" law of the Southern States unconstitutional Democrats down there are now studying some other scheme to choke off the colored vote. They can be depended on to be busy along that line.

William Jennings Bryan has a poor opinion of the American people. In a recent address he characterizes them as worshipers of the "gods of wealth, fame, physical comfort, passion and pride." It is a wonder that the Nebraska man could accept any of the money of such a people.

In Ohio the people regard the initiative and referendum too good a thing and have proposed to modify the law by a new constitutional amendment prohibiting submission of questions for six years after they have been twice defeated. The politicians who supported the fad are now in favor of a change.

It is announced that the government will not prosecute the suit against the National Cash Register, alleged to be a trust, thus lowering the number of men the cash register has kept from breaking the law. This is a good one. Besides, the United States Supreme Court said the charge against President Patterson was not proven.

ENGLAND'S EVE.

Eve who fills the vacant gaps
In England's ranks of toil;
Eve who runs the city cars
And tills the farmers' soil;
Eve who never rests her hands
While there are things to do;
Eve, whose shoulder's at the wheel,
To push the empire through.

Adam with his labor cliques
Who rocks the British boat;
Eve who's doing all the work—
Denied the right to vote;
While some Adams shirk and slack
And others gloom and grieve,
England, in her darkest hour,
Here comes the light of Eve.

HARRY BOWLING.

Military.

ERO SQUADRON NOW EQUIPPED.

nes, Cars and Mechanical Apparatus Loaned.

ction of Government is Asked by Angelenos.

Ready for Organization When O.K. is Given.

re has a movement for the benefit of Southern California started as early as that which is to bring to Los Angeles the first aeroplane squadron of the National Guard in the West. Through the enterprise and public spirit of a number of local citizens, comprising largely the Aeronautical Society of California members, the necessary equipment of machines, automobiles and mechanical accessories has already been secured and the organization of the squadron will proceed as soon as sanction from Washington is given.

The squadron would be attached to the Sixteenth Division of the army organization of the United States, which comprises the militia of California, Washington, Oregon, Idaho, Utah and Nevada.

The meeting called by President Paul Remington of the Aeronautical Society yesterday at a luncheon at the Los Angeles Athletic Club was for the purpose of getting the approval of the local military authorities. After this assent had been given the action by those present, the resolution was adopted, to be forwarded to the Army and Navy Departments and containing the request for initial appropriation of the temporary work already accomplished. It further asks that without delay necessary steps be taken to furnish permanent equipment and apparatus needed by the Aerial Squadron—consisting of aeroplanes, automobiles, wireless apparatus and other mechanical essentials.

To make this request weighty enough for real consideration, a committee of 100 prominent citizens was appointed, its nucleus to be those present at the luncheon. Among the guests were Congressman Stephens, Mayor Woodman, Brig.-Gen. Robert Wankowski, Col. W. G. Schreiber, Maj. Andrew J. Copp, Jr., Charles F. Holder, an authority on naval and aeronautic matters, and representatives from the Chamber of Commerce, Realty Board, Merchants' and Manufacturers' Association and the various daily papers.

OUR DEFENSELESSNESS.

Chairman of the day was C. F. O'Brien, who, after declaring we are practically a defenseless nation, said that from some of the high officials of the navy he has received stories of inadequate protection that are absolutely appalling and would scarcely be given credence by many citizens of the country. He stated that today there is a power with more effect on the Pacific Coast than this nation has, and that while our largest cruisers are furnished with eight-inch guns, those of the possible enemy of the future have twelve-inch batteries and a speed of twenty-two knots against a possible seventeen or eighteen of this country's ships.

"I am not an alarmist, but the idea of raising 1,000,000 men over night, as suggested by one well-known peace advocate, is a phantasy. If they did it it would be only for thousands of them to lie down quickly in cold lead because they cannot be trained and equipped in less than from six to eight months," declared the speaker. "During the few months of my service in the Spanish-American War, I saw nothing but inefficiency and incompetency as far as actual military usage and demands, and when we were mustered out, our general declared that if then had what with a few months more of drilling would make a first class army foundation."

The speaker declared Los Angeles had an opportunity right now for securing an army adjunct that in future would prove invaluable. He spoke of the honor conferred on President Remington in having been chosen to serve on the Thomas Edison Defense Board, and introduced him as the next speaker. Mr. Remington stated that an entire division unit is already located here, awaiting sanction from the government, which originally suggested such procedure. "We have in Los Angeles as many machines and as many aviators probably than there are to be found in any other part of the United States," he said.

THE LOGICAL PLACE.

"This is the aviation center of America and with the assistance of the Auto Club of Southern California we can take the field with a completely equipped aeronautic squad, as supplied by the government, on a few hours' notice. All of the planes and equipment are loaned and our present aim is to start early enough to secure the appropriation from Congress for the permanent squad equipment. I have received the promise of co-operation from Col. Gresham, the officer in charge of the Sixteenth Division, and Gov. Johnson will only ask that of the citizens at large."

Congressman Stephens, after declaring that we are so poorly fortified and unready for trouble that we should be ashamed, outlined the work of the government in Hawaii and declared that while this is excellent, it is by far not strong enough to afford the protection necessary to the Pacific coast should capture of the islands be left possible, thus affording a base of supplies for an attacking fleet.

"We insure buildings, automobiles and even windows, but still as a nation we take out no policy to insure against the loss of hundreds of citizens and their homes should strife arise. I, for one, as a citizen, will be glad to help the project," he said.

Brig.-Gen. Wankowski also spoke favorably, declaring this is the logical time for an aero division and guaranteeing there would be every facility offered in the hands of the squadron in the way of uniforms, a place to meet and even men, should it be found difficult to raise the quota desired—twenty officers and ninety enlisted men.

Another meeting will soon be held to complete the work started yesterday.

Persons in search of rare bargains in used automobiles will find it to their advantage to carefully read the "For Sale, Exchange, Wanted, Automobiles" columns in The Times' "liner" section.

LETTERS TO "THE TIMES."

[The Times invites strong, clear, bright expression of opinion on current subjects, timely, pertinent and popular. Brevity should be kept in mind. Essays rejected. Religious and personal controversies are taboo. Value is added to such letters by the signing of the writer's true name, which will be either published or withheld at the owner's request. Letters offered for publication should be in "parliamentary" language, and are subject to editorial supervision.]

Law Supreme.

LOS ANGELES, July 26.—[To the Editor of The Times:] We are living in troublous, if not perilous, times. All thinking, law-abiding men and women should unite in teaching by example and by precept, that the safety and perpetuity of the great American republic depends upon respect for the courts and obedience to the law.

Grover Cleveland, former President of the United States, within a few months of his death said:

"The thing most necessary for this country is to maintain the supremacy of law, and this can only be done by inspiring respect for the judgments of our courts.

"All the enemies of our society and institutions and of the supremacy in them of the civil power, recognize, as if by instinct, that if they would break them down, or undermine them, it can only be done by reducing our courts to impotence. If their decrees are not respected, or the judges who preside over them are not men of the highest reputation for ability and fairness, then all the forces of discontent will unite in an assault upon them."

Yours for obedience to the law,
W. H. HOLABIRD.

That Note to Germany.

LOS ANGELES, July 26.—[To the Editor of The Times:] It is evident that two discordant minds were at work in framing the late United States note to Germany. The one mind was exceedingly brusque, peremptory, and war-like, while the other is a like degree conciliatory, almost apologetic and peace-loving. The belligerent in tone part, of course, eminated from the new Secretary of State, while the other part is the work of President Wilson himself; who, without doubt, abhors war, and dreads the consequences of Mr. Lansing's persistency in getting us in collision with Germany. But since Bryan left the administration the only restraint there on Lansing and his associates, is Mr. Wilson, and it is more than he can do to control them.

It must be wrong in these perilous times for the President to spend so much of his time away up in New Hampshire, rather than at the Capitol, where he could and would, if he had his way, keep verbal torpedos out of foreign notes. As a matter of fact Woodrow Wilson is about as much opposed to war as is William Jennings Bryan, but unfortunately there are too many hysterical people in this country, of both parties, who would have war at any price. Some of this stripe are behind Mr. Wilson's administration, as such have been behind other administrations in other times and on other occasions. But the people who have to do the fighting, think more soberly about it and are less anxious to expend their energies in that way.

It is a common remark of thoughtless people, who pretend to be "dying for a fight" that "war is better than a dishonorable peace."

Those who have witnessed the horrors of war will agree that every man who is for war, without being able to give ample reasons for it, ought to be listed for military duty and drafted into the service first of all.

But my object in this communication is to call attention to the fact that the late note to Germany is not altogether belligerent as many suppose it to be.

OLD MAN.

The Two-Platoon Enormity.

LOS ANGELES, July 27.—[To the Editor of The Times:] Few taxpayers begin to realize what the adoption of the "two platoon" fire department scheme is going to cost them. They are getting a preliminary hint in the work of the Budget Committee of the Council, the action of the latter being declared by Fire Chief Eley as a "shotgun retrenchment policy." The two-platoon scheme is going to add nearly $500,000 annually to the city's expense account and this, taken in conjunction with the fact that the city's revenues for the coming year are short, means that every department of the city government must be cut down.

There is one feature of the situation that does not appear to have been considered by the Council Committee and that is this: The present schedule of salaries for the firemen was adopted when firemen were glad to take their jobs on the twenty-four-hour day plan (they were willing and anxious to get these jobs which required them to be on call at all times.) Now the two-platoon system reduces the hours and service of these men. Why would it not be strictly in line with economy and justice to those who pay taxes to reduce fire department salaries—not 50 per cent., but say 20 per cent? This would effect a very necessary saving and might prevent the closing up of four or five firehouses with the consequent increase of fire hazard.

There is no corporation in town, which, upon finding itself in the financial stress of this city at this time, would reduce the labor and hours of a very large body of employees 50 per cent. and make no cut in salaries that are acknowledged very liberal even for the full day or one-platoon system. It is too bad to have the entire city suffer along with every other department of the city government simply to favor the fire department. It should at least bear its part of the burden.

PAUL T. THERNO.

PATRIOTIC ENTERTAINMENT.

New Jersey State Society to Talk Coast Defense at its Military Ball Tonight.

The coast defense rally and military ball to be given tonight in The Times assembly-rooms by the New Jersey Society of Los Angeles will develop into a special occasion for a test of popular patriotism by having a discussion of coast defenses and national military preparedness. The entertainment is to be given as a reception to members of the G.A.R., but many prominent persons have signified their intent to be present.

In addition to the Grand Army men two posts of the U.S.W.V. camps will attend in a body. Several other organizations will be represented.

Mayor Sebastian, Councilwoman Lindsey, Chief of Police Snively and John B. O'Brien will deliver short addresses. Commander Harrison of Robley D. Evans Post will talk, and a large musical programme has been arranged. A large number of business men and prominent society women are expected.

Times' "liners" are productive of maximum results at minimum cost.

Good Roads Bonds.

(Continued from First Page.)

levy; and I would suggest for your consideration, the question of a bond issue of approximately $2,500,000, or $2,750,000, to cover the cost of building the roads referred to, so that construction work might be pushed this coming year. The bonds might be so arranged that no payment on principal will be made for two or three years.

"If the board should think favorably of building the proposed roads and doing the other work, I would suggest that the question of securing from the United States government a tract of land containing several thousand acres, upon each one of the proposed canyon roads, be taken up, the land to be used for county park and camping purposes; and that the work of reforesting and conservation, as far as practicable, be done on the land so granted.

"The popularity of the Topanga Canyon road, recently opened, makes it clear that such roads and camp grounds would soon become a popular resort for the thousands of citizens and tourists who are seeking space for the 50,000 automobiles which will be owned in Los Angeles county.

"Of the great number of road improvement districts which have been organized in the county within the past two years, there has been only one district protested by a majority of the property owners within the district; and many were formed with from 75 per cent. to 100 per cent. in favor of it. This would indicate that the property owners are favorable to good road construction.

"If the proposition of a bond issue should be approved by the board, I would recommend that an additional survey be made of canyon roads, and the exact amount stated which would be required for each highway."

BOTH SIDES OF IT.

The Supervisors, desiring to learn the sentiment of Los Angeles county with regard to the proposed road extension, called the meeting for yesterday. Boards of trade and civic organizations from all over the county were represented.

Former Supervisor S. A. Butler, appearing for the Chamber of Commerce, voiced the opposition of that organization on the ground that to call a bond issue at this time would be bad business policy, and that the county is already carrying a load sufficiently heavy.

The Auto Club, represented by H. W. Keller, protested on the ground that the plan would place the county in competition with the State highway. Commissioner Darlington of the State Highway Commission asserted that if the county holds an election on the proposed bond issue, the proposed State bond issue of $15,000,000 will be jeopardized. He said that if Los Angeles county would join in the State Highway bond issue, this county would be allotted $3,000,000, and would have to pay nothing but interest and would not have to pay into the sinking fund.

Congressman Randall indorsed the plan. He said that Los Angeles county may be made more attractive than Switzerland and that the $275,000,000 annually spent in Switzerland by tourists could well be attracted here.

H. L. Cornish of the Realty Board indorsed the plan and when a vote was called, there was only one voice in opposition.

The Supervisors will now consider the advisability of calling a bond election.

The major portion of the meeting yesterday of the board of directors of the Chamber of Commerce was taken up in discussion of the proposed bond issue. The matter was referred to the Committee on Boulevards, Parks and Roads for consideration and report.

In this connection the chamber has been requested to appoint a representative to accompany the Automobile Club of Southern California, which is working in conjunction with the Kern county Board of Trade, for the building of a scenic highway across the Sierra Nevada to Mt. Whitney.

The board approved the appointment made by President Bulla of Ernest H. Sutton to represent the chamber on a trip of inspection.

AFTER THIRTY-THREE YEARS.

Charles Douglas of San Francisco and his sister, Mrs. Alice Douglas, No. 5257½ South Main street, met for the first time in thirty-three years yesterday when Mr. Douglas arrived in Los Angeles for a visit. The couple parted in Harrison, Ont., years ago when Mr. Douglas came to San Francisco. Later, the sister married another Mr. Douglas, and moved from the old home. A year ago Mrs. Douglas came to Los Angeles. Her brother, through friends, learned of her residence here and arrived yesterday to look for her. He will remain here a week and will then return north.

ON EMIGRATION QUESTIONS.

Capt. Connell will go to San Francisco today to attend the conference called for that city by the Secretary of Labor and the Commissioner General of Emigration, to consult in regard to the recent laws regarding the handling of the question of employment for the idle of the nation, and matters having to do with purely emigration issues. For the discussion of the first subject, State and municipal delegates have been named, and for the latter all the inspectors in charge of districts and commissioners of emigration have been invited. Among those present will be Secretary Wilson and Commissioner General Caminetti, at the opening of the conference scheduled for next Tuesday. It will continue the most of the coming week.

$3.85
For Boys'
$5 and $7.50
Knicker Suits

Boys' Department; Second Floor; Mail Orders

150 of our $5 and $7.50 lines of boys' suits have been remarked at the sale price of $3.85. The suits are of the dependable Harris & Frank quality in serviceable mixtures for Summer and early Fall wear. Some have two pair trousers.

Special prices have been made on all our light weight, mixed color Knicker suits.

Harris & Frank
437-443 South Spring St.

½ Price on Middy Wash Suits

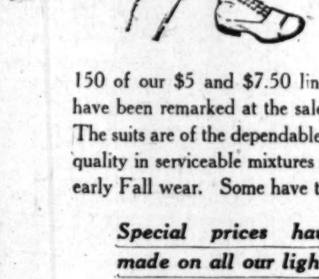

Final Month End Clearance

Though all sizes are not represented in every style, every size will be found in one style or another.

Men's High Shoes
Values to $8—107 pairs in Tan, Patent, Gunmetal and Vici Kid $3.85

Men's Low Shoes
Values to $6.50—89 pairs in Tan, Patent, Gunmetal and Vici Kid $3.35

Women's Footwear
Pumps, Oxfords and Boots—staples and novelties. Values to $5 ..... $1.95

Women's Pumps
Sixty pairs in Satin, Cravenette, etc. Values to $5 .. $1.00

Staub's
The Popular Price Shoe Store.
336 SO. BROADWAY

A Charming Complexion

Preserves, beautifies and purifies the skin and complexion. The favorite for over 66 years.

Gouraud's
Oriental Cream

We will send a complexion chamois and book of Powder leaves for 15c. to cover cost of mailing and wrapping.
At Druggists and Department Stores
FERD. T. HOPKINS & SON, 37 Great Jones St., New York City

TOMORROW

Even while you're finding it, it's fun to

find "yours"

Yes—there are other good ones besides fatima.

You think you've guessed it. But!

—Home of Ostermoor Mattresses— —McCall Patterns—

Coulter Dry Goods Co.

FOUNDED In 1878

U. S. Postoffice Sub-Station. W. U. Telegraph Branch. American Express Branch.

To customers with charge accounts: All purchases made on and after July 26 appear on statement rendered you September 1

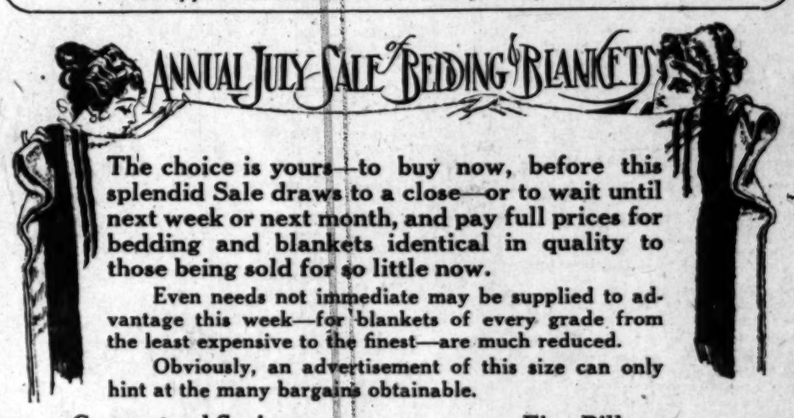

ANNUAL JULY SALE of BEDDING & BLANKETS

The choice is yours—to buy now, before this splendid Sale draws to a close—or to wait until next week or next month, and pay full prices for bedding and blankets identical in quality to those being sold for so little now.

Even needs not immediate may be supplied to advantage this week—for blankets of every grade from the least expensive to the finest—are much reduced.

Obviously, an advertisement of this size can only hint at the many bargains obtainable.

Guaranteed Springs
Guaranteed all-steel springs; will never sag or break; regularly $6.50 and $7.50, now $3.95 and $4.95.

Coulter's Special Mattresses
Full size, full thickness; covered with pretty art ticking, roll edge; layer cotton filled; our regular $7.50 mattress, special..... $4.95

Automobile Robes
And steamer rugs; imported and domestic—

Were	Now
$4.50	$3.50
$5.50	$4.50
$7.00	$5.25
$10.00	$7.75
$15.00	$11.75

Fine Pillows
All goose feather; 21x27; weight 5 lbs.; best ticking; 80 per cent. white feathers; our leader at $5.00, pair..... $3.75

Feather Pillows
Mixed feather pillows—duck, turkey and curled hen feathers; 21x27; weight 7 lbs.; regularly $3.00, pair..... $2.10
(Bedding; Rear South Aisle)

Indian Blankets
All styles and patterns; finest of wool and dyes used; suitable for automobile robes, chair blankets, couch throws and bath robes—

Regularly	Now
$3.00	$2.00
$5.00	$3.90
$6.50	$4.50
$10.00	$7.75

Beautiful Stylish Neckwear at ..... Half
High and low neck guimpes and vestees; lace trimmed and hand-embroidered; fichus; roll and flat collars; Dutch sets; coat collars, Puritan collars and sets; maline and silk neck ruffs—a variety that needs no apology for style or newness; at half.

Separate Coats worth to $18.50, for $7.75
In navy, sand, white and mixtures; good materials, made along handsome lines; also a few Golfines in Belgian and sand; choice $7.75.

Midsummer Clearance of Untrimmed Hat Shapes; worth to $5 $1
Our customers know the style and quality of the shapes carried in this stock, so that detailed description is unnecessary; the values are exceptional, even for us; every fashionable braid is here in a good line of colors and black-and-white. Values to $7.50, now $1.50; values to $12.50, now $3.00.

5c Sewing Needles ..... 8 Papers for 25c
Choose from any size you need.

Any 20c to 30c Guaranteed Dress Shields, pair 20c
Guaranteed shields; any style or size; three pairs for 50c.

$1.25 Box Letter Paper or Correspondence Cards 85c
Put up in one quire boxes; stamped in abalone pearl initials; every letter here.

$2.00 White Silk and Wool Poplins $1.50
44 inches wide; other white woolens reduced as follows—

42-inch White Canton Crepe; regularly $1.00 ..... 75c	38-inch White Wool Veiling; regularly 50c 35c
42-inch White Bedford Cord; regularly $1.25 ..... $1.00	48-inch White Bedford Cord; regularly $1.50 ..... $1.25
54-inch White Basket Weave Suiting; regularly $2.50 ..... $2.00	48-inch White Serge; regularly $1.50, at $1.25
42-inch White Henrietta; regularly $1.25 ..... $1.00	54-inch White Wool Ratine; regularly $2.50 ..... $1.75
52-inch White Prunella; regularly $1.75 ..... $1.25	56-inch White Canton Crepe; regularly $2.50 ..... $2.00

15c Wire Hairpin Cabinets ..... Three for 25c
Put up in large cabinets; assorted sizes, each 10c.

50c Sanitary Aprons ..... Three for 65c
Fully guaranteed; each, 25c.

75c Ezy-Slip-On Polishing Mops 50c
But only with a purchase of a 50c can of O-So-Ezy Cedar Oil Polish. Mop is fully treated; ready for use.

$1.50 Fountain Syringes 95c
Two-quart capacity; all attachments included and fully guaranteed; $1.75 3-quart size at $1.15.

$12.50 Sterling Silver Vanity Cases $7.50
Combination vanity and card case.

$1.50 Matting Suit Cases $1.00
24-inch size; fully lined and every case guaranteed by us; a durable extra light suitcase at a very low price.

Six Teaspoons Given Without Charge ..... TODAY
With every set of six knives and six forks (guaranteed) purchased on Thursday, at $9.50 per set we will give a set of six teaspoons to match, regular price $4.00 a dozen; in Jefferson or Queen Helena pattern.

25c Sterlum Picture Frames 15c
Guaranteed not to tarnish; regularly 35c, now 20c; regularly $1, now 50c.

Coulter's—215-229 South Broadway—224-228 South Hill Street—Coulter's

Life's Gentler Side—Society, Music, Song and the Dance—The Theater

EVENTS IN LOCAL SOCIETY.

ALL manner of delightful courtesies are now in the planning for Miss Dorothea Stephens, a most charming and pretty young debutante of Moline, Ill., who is in the city for a summer visit, the house guest of Miss Amy Busch.

Miss Stephens is also a niece of Mrs. Charles H. Lippincott, who yesterday entertained at luncheon in her honor at the Lippincott home, No. 1853 Harvard boulevard. Mrs. Lippincott chose for her luncheon motif delicate pink, with the table resplendent in crystal and silver, and centered in pink sweet peas and Gypsophila and hand-done place cards of pink and white tones. There were covers for eight.

Mrs. Kent Hostess.

Mrs. Charles Sumner Kent, who is summering at her lovely beach home midway between Venice and Playa del Rey and giving added joy to her friends with frequent breezy luncheons and society functions, entertained for Mrs. L. M. Turner on Tuesday, those motoring down numbering in their personnel Mrs. Harmon Ryus, Mrs. F. C. MacPherson, Mrs. Susan Kent, Mrs. J. L. Adams, Mrs. Frank Reese, Mr. LeRoy Reese, Mrs. McKay Barbour, Mrs. H. J. Whitley, Mrs. Ross Whitley, Miss Nellie Walden, Mrs. Frank Sherwood Wise, Mrs. Franklin Washington Kohler, Mrs. William Tremaine Wyatt, Miss Dorothy Adams, Miss Virginia Turner and Miss Helen Paragoe. Several juniors also accompanied their mothers, to spend the day at the ocean side—Celeste Ryus, Marion Turner, Harry, Christeen and Elizabeth Bernhardt Wyatt.

Mrs. Kent has a well-contrived room built on the beach, with tiled floor and prettily-curtained windows, which, with cool-looking rugs and pillows and comfy seats, makes an ideal rendezvous, and here her guests were served an elaborate luncheon. An ideal afternoon followed with auction, embroidering or conversation passing the hours.

The Cowles Dinner.

Dr. and Mrs. Josiah Evans Cowles dispensed charming hospitality at a dinner of handsome appointments on Tuesday night, at their West Adams-street home, honoring Mrs. Percy V. Pennybacker, the distinguished president of the General Federation of Women's Clubs, who is to conclude her California visit this week.

Mrs. Clara Bryant Heywood of Pasadena, who has had the pleasure of entertaining Mrs. Pennybacker during her stay, together with Miss Ruth Pennybacker, Bonner Pennybacker, Miss Laura McClellan of Richmond, Va., and a college mate of Miss Ruth at Vassar; and Dr. Sidney L. Gulick completed the party, which was delightfully en famille. Dr. Gulick is the eminent lecturer of the Imperial University at Tokio and professor of boshisha in Kioto, who is in America for a time. He is vitally interested in the peace movement, having, in fact, just issued a book upon "Fighting for Peace," a few copies of which arrived in Los Angeles last week. He is soon to return to Japan.

Mr. Pennybacker, who is a splendid type of the younger generation, may decide to locate in business in the City of the Angels, where he has already looked over possible fields.

In San Diego.

Edward H. Garrett, M.D., Mrs. Garrett and daughter, Miss Elizabeth, are at present in San Diego, where they will stay for a week. They are viewing the southern city's exposition and staying, meanwhile, at the U. S. Grant Hotel.

To Wed this Afternoon.

An afternoon nuptial service will today unite in the bonds of matrimony Miss Ruth Korn, the winsome daughter of Mr. and Mrs. J. Korn of No. 238 North Manhattan place, and Henry J. Frohlichstein, recently of Mobile, Ala., the service to be read at 4:30 o'clock before a coterie of thirty relatives and most intimate friends. The home is to be decorated in pink, with a profusion of sweet peas, Cecile Brunner roses and enchantress carnations.

Mrs. Frederick Siegel, who was attended by Miss Korn at her own wedding over a year ago, is to serve her friend in like manner upon this auspicious occasion, being matron of honor. The bride's sister, Miss Mabel, will be bridesmaid, and both attendants are to be gowned in soft pink, the matron wearing pink satin and tulle, and Miss Korn a short taffeta frock. They will carry sheafs of pink sweet peas and maidenhair fronds. A cousin, dainty little Lillian Korn, is to scatter flowers in the path of the bride. George Kent will be best man, and Rev. Dr. Hecht is celebrant of the ceremony.

Miss Korn, who is an unusually pretty young woman, has chosen for her wedding gown a rich crepe meteor and chantilly lace, with a beautiful veil of lace caught in cap effect with orange blossoms. Her shower bouquet will be of bride's roses and lilies of the valley.

Dinner is to be served, and the happy young couple plan to leave immediately after for their honeymoon, to be spent in San Francisco, Lake Tahoe and other northern points of interest. Upon their return, which will be perhaps in a fortnight, they will occupy a flat at No. 1672 West Twenty-fifth street, where they will receive their friends after September 1.

To Meet Mrs. Stansfield.

A reception is to be held in the palm room of the Alexandria at 2 o'clock this afternoon, honoring Mrs. James Howard Stansfield of Oak Park, Ill., the national registrar of the Daughters of 1812, the Southern California Chapter being hostesses for the pleasant affair.

In the receiving line will be Mrs. H. T. Wright, regent for the local chapter, and her official board comprising Mrs. R. G. Rhoades, first vice-president; Mrs. Libby of San Francisco, second vice-president; Miss Mazie Vandergrift, secretary; Mrs. H. E. Bartlett of Glendale, registrar; Miss Minnie Vandergrift, treasurer, and Mrs. J. W. McLellan of Hollywood, historian.

Home from Enjoyable Trip.

C. W. Pyne and his mother, Mrs. L. A. Pyne of No. 633 South Union avenue, have returned from the north, where they visited San Francisco and the exposition, Shasta and the Gen. Grant National Park. They spent three weeks delightfully on their trip.

Has Returned.

Mrs. Alexander Campbell has returned home from a visit of several months spent with friends in San Francisco and Oakland. Mrs. Campbell was the recipient of many social favors during her stay north.

Prominent Kansans Here.

A party touring California and the expositions includes Mr. and Mrs. Frank O. Wolcott and daughter, Esther, of Hutchinson, Kan., and Mrs. Esther H. Richardson of the same place. Mrs. Richardson was one of the first women to occupy the principalship of a high school, a position which she held for many years in her home city.

Attracted by the Expositions.

Mr. and Mrs. Charles Lincoln Smith of Butte are in the city touring this part of the State thoroughly, following a visit in the north. Mr. Smith is a prominent real estate and insurance man, while his charming wife is a member of the Washington family of the South, being the great-grand-daughter of George Washington's brother Samuel. She is active in the D.A.R. and other organizations.

Miller-Searle.

Miss Gladys W. Searle, No. 5605 Irvington place, Highland Park, entertained at a lawn party Saturday afternoon. She was assisted by her mother and two sisters—Mrs. Monroe of Washington, D. C., and Mrs. Frary of Los Angeles.

With the refreshments were passed small yellow baskets containing yellow and white mints, under which was concealed a tiny picture of Miss Searle and Hugo W. Miller, revealing their engagement. Mr. Miller is a mining engineer of Nogales, Ariz. Miss Searle is the teacher of domestic science in the Nogales High School, where she expects to return for the coming year.

In the Hills.

Mr. and Mrs. J. F. Craig, J. G. Craig, Miss Ruth Craig and Miss Louise Moore of Long Beach spent the week-end at Arrowhead. H. S. Miller, president of one of the largest boat-building concerns in Massachusetts, and F. B. Whitney of Long Beach accompanied them.

Pre-nuptial Box Party.

A delightful pre-nuptial party, honoring Miss Lucile Savage, who became a bride this week, was given at the Morosco on Saturday, with Miss Gretchen Rider hostess. Later tea was enjoyed at a downtown rendezvous. The personnel numbered Misses Savage, Ruth Savage, Helen Hargis, Ella Lee Herbert, Bernice Tibbons, Fanny Mitchell, Marth Savage and the hostess.

To Reside Here.

Mr. and Mrs. August Bauer of Chesoning, Mich., have announced the marriage in Los Angeles of their daughter, Miss Lila A. Tubbs, to Charles Rickershauser of this city. Mr. and Mrs. Rickershauser are '12 graduates of the University of Michigan. They plan to make their home in Los Angeles.

Mrs. Dorothy Willett Carroll,

A recent lovely bride, at whose nuptials Monsignor Harnett was officiant.

Forecast.

POPULAR PLAY FOR BURBANK.

"Rebecca of Sunnybrook" is to be Presented.

Kitty Gordon Comes to the Orpheum Next Week.

"So Long Letty" Still to be on at Morosco.

"Step Lively," the farce which is playing at the Burbank this week, is meeting with success.

Next week, beginning Sunday afternoon, Kate Douglas Wiggin's popular play, "Rebecca of Sunnybrook Farm," with Ida St. Leon in the name part, will be the attraction. This piece has enjoyed tremendous success in the East. In the first act Miss St. Leon appears as a quaint little girl of 12.

Morosco.

The Morosco is beating its own record in successful musical comedy production. "So Long Letty" enters on its fifth week next Sunday night, and scores are being turned away at each performance.

San Francisco, Chicago and New York are clamoring for the piece, and Morosco has already made arrangements for presenting it on Broadway.

Mason.

Mrs. Patrick Campbell, in Bernard Shaw's "Pygmalion," it is announced, will appear at the Mason Operahouse about the middle of next month.

Orpheum.

Natimova closes her successful engagement in "War Brides" at the Orpheum Sunday night.

Kitty Gordon, musical comedy star, will headline next week's bill, opening Monday afternoon. Miss Gordon's vehicle is entitled "Alma's Return," and is by Jack Lait. With Harrison Hunter and a selected company she is said to be at her best in her new playlet.

Other promising numbers will be Jack Wilson and Franklyn Batle, who present an impromptu travesty on the rest of the bill; Britt Wood, the jester; the Four Melodious Chaps, a male quartette, and the hold-overs, Dooley and Rugel, Norton and Lee, Kelly and Pollock, and Lucy Gillette.

Pantages.

George H. Primrose and his dancing minstrels are the headliners of the new Pantages bill, opening Monday. Primrose will be remembered as the famous minstrel man of the palmy days of minstrelsy.

Others on the bill will be Arline, the gypsy violinist; Fred Holliday and the Chartras Sisters in a comedy entitled "The Floor Walker and the Store Girls;" Peggy Brennen and brother in an acrobatic novelty, "The Imp's Playground;" Rhoda and Crapton, operatic singers, and the Pantagescope-Keystone comedies.

Hippodrome.

Herbert Clifton, who is a riot at the Hippodrome, will continue as headliner next week, presenting a new budget of songs.

The Florence Troupe of novelty society acrobats will be another feature, and the Juggling Parrotts will also contribute a clever turn.

Others will be Tabor and Green, colored singers and dancers; Dale and Weber, violinists and singers; Lloyd and Whitehouse in burlesque opera, and Jerry Croft, banjoist and comedian.

Republic.

The Charlie Chaplin contest being conducted this week at the Republic Theater is proving one of the best drawing cards of the season. A vote is being taken at each performance and the daily winners will meet Sunday night in a contest for the prizes.

Baron Lichter is being forced to answer repeated encores; Chase and La Tour score heavily with their patter and topical songs, and the rest of the performers, with their wide variety of acts, are all proving popular. The motion pictures, headed by the secret service film, "The Mesh of the Net," are also doing their share to hold up the standard of the bill.

"Mission Play."

The colony of performers in the "Mission Play" have now been swelled to over a hundred. Lucretia del Valle, George Osbourne and Harry Haskins have been busy loading the tables of the new arrivals with the products of their gardens. Senorita La Valera has selected for her home the house with the largest rosebush twining over its porch. Charles Edler has become the star boarder of one of the oldest families in the pueblo.

Clune's Auditorium.

Frank Daniels in "Crooky," is proving a big drawing card at Clune's Auditorium this week.

Next week, beginning Monday, Viola Allen, the famous Broadway star, in "The White Sister," will be the attraction.

The story is a film version of the well-known play of the same name, and in it Miss Allen is said to appear to superb advantage. Many will remember "The White Sister" and the wonderful portrayal of the leading role by Miss Allen on the stage.

Tally's Broadway.

"The Fighting Hope," with Laura Hope Crews in the leading role, is attracting the crowds at Tally's this week.

Next week, beginning Monday, the attraction will be Marguerite Clark in a filmization of the successful Frohman play, "Seven Sisters," said to afford Miss Clark the best opportunity of her career.

Majestic.

"Always in the Way," with dainty little Mary Miles Minter in the leading role, is scoring at the Majestic. The Pathe films are also proving very interesting.

Emmet Corrigan in "Greater Love Hath No Man," is the offering next week, opening Sunday. A jail-break is one of the principal scenes.

Garrick.

The appeal of "Col. Carter of Carteraville" with Burr McIntosh in the title role, the laughs of "Letters from Bugs to Gus" (the "You know me, Al!" series) and the thrills of "The Diamond from the Sky" make a triple-feature bill that is proving a big success at the Garrick Theater this week.

Next week the programme will be headed by "After Dark," with Asec B. Francis in the role of Old Tom.

Miller's.

"Dr. Rameau," with Fred Perry in the leading part, is one of the strongest film plays ever shown at Miller's. The company is an excellent one.

"Scandal," by Lois Weber, author of "Hypocrites," is the attraction for next week, commencing Monday.

Alhambra.

Lenore Ulrich, star of "The Bird of Paradise," is a big success in the films this week, in "Kilmeny," showing at the Alhambra. Miss Ulrich plays the part of a white girl stolen in childhood by the gypsies, who leads their nomadic life until she is 18, when a train of circumstances places her again in her old home.

Clune's Broadway.

Eugene Pallette, Vivian Reed, Anna Luther and Al Filson, in "The Isle of Content," will be the feature at Clune's Broadway Theater on Thursday, Friday, Saturday and Sunday of this week. The story was written by A. B. Himes and produced by George Nichols with action in every inch of film.

Harry Fisher and Florence Natrol in a Kinetograph Comedy "The Missing Clew" and Ben Turpin and Margaret Joslin in an "S&A" comedy. "The Snakeville Twins," with the Hearst Selig News, make a strong programme.

Woodley.

John Emerson in "The Failure" is scoring well at the Woodley Theater this week. Although this is Mr. Emerson's first appearance on the screen, he plays the role of the reporter with the naturalness of a veteran.

Next week Charles Clary, in "Strathmore," Ouida's celebrated romance, will be the attraction.

Palace of Pictures.

"The Slim Princess," George Ade's comedy, which served as a very successful vehicle for Elsie Janis on the speaking stage, opened yesterday at the Palace of Pictures with the popular photoplay stars, Francis X. Bushman and Ruth Stonehouse in the leading roles.

The action of the play takes place in a land where avoirdupois is considered the chief charm of feminine loveliness and where slenderness is under the ban. Therein lies the sorrow of the Sultan, for his daughter, who has been educated abroad, is delightfully slender.

"STRIKING BRUNETTE."

Mrs. Bessie L. Caruthers yesterday filed suit against a woman known as D. M. Phillips, a "striking brunette," for $10,000 for the alleged alienation of the affections of John P. Caruthers. The Caruthers live in Whittier, into which orderly city there came on or about July 1 last the aforesaid "striking brunette."

From that time on, says the complaint, the lights have been burning late o' nights at the Caruthers' home, with the head of the house failing to see the beacon. Mrs. Caruthers asserted that the stay of the "striking brunette" in Whittier was terminated yesterday, when she planned to leave with Mr. Caruthers. Mrs. Caruthers admits that she doesn't know much about the "striking brunette," but she wants her to pay $10,000 for the husband she is alleged to have stolen.

GRAND LARCENY CHARGE.

E. LePlante and T. C. Brown were arraigned before Justice Summerfield yesterday on charges of grand larceny. They were held under bond of $1500 each for the preliminary examination August 3. Brown is charged with having stolen $900 worth of diamonds, and LePlante is accused of having stolen $400 worth of leather. According to his attorney, S. S. Hahn, he is the son of a wealthy New York inventor.

SPEAKING CONTEST.

Los Angeles Central W.C.T.U. will hold a children's medal speaking contest tomorrow afternoon at 2:30 o'clock in Temperance Temple.

THEFTS EXPOSED.

[LOCAL CORRESPONDENCE.]

REDLANDS, July 28.—George Hill and Teno Flores were sentenced to six months in the County Jail by Justice P. G. McIver for their attempts at high finance. Saturday the two men were arrested on suspicion of having stolen $50 worth of copper bonds, the heavy copper wires that link the rails of the Pacific Electric together, from the Lawton Villa line, where the bonds were exposed. The evidence was insufficient and they were released. Later the police discovered they had sold fifty pounds of the copper wire, that they had borrowed bolt cutters, and also had hid about sixty pounds of the copper. The men pleaded not guilty when first arrested, but after they had been in the jail for several hours sent word to Justice McIver that they would plead guilty.

Coronado for an ideal vacation.—[Advertisement.

ONCE you try the Hotel Lankershim dining-room you will always want to go there. Popular prices prevail. Finest food obtainable served.

A Search for Solitude — By Sara M

Scientific chaperonage.

"Airmen make frequent reports concerning civilian engagements."—News Item.

ENGLISH TITLES.

Manner of Address Used Among the Aristocracy of Great Britain and the Precedence in Rank.

[London Tit-Bits:] Broadly speaking, rank, official rank, and social importance give precedence in aristocratic circles, the latter when the two former are not present; age or mere riches give none; and, except in the case of a peeress in her own right, it is the man's rank alone which confers precedence. Furthermore, a man endows his wife with his own personal rank, which she legally retains during her widowhood, except in the case of the wives, or children, of great officials of State and bishops and archbishops. Such as these derive no benefit from the dignities of their husband's office.

In the peerage, those of the same degree in rank, take precedence according to the date of the creation of their titles. For example, a duke of nineteen would go in to dinner before a duke of ninety, if the title of the youthful duke chanced to be of an earlier date than that of the veteran aristocrat. This holds good for every degree of rank in the peerage, and also the baronetage and knightage.

It is a curious fact that while a woman, such as the daughter of a peer or baronet, retains her innate rank and position if she marries a commoner, if she weds a peer, who has less rank than her own, she may lose many degrees of precedence. For instance, when Cornelia Lady Wimborne's late husband was made Lord Wimborne, she, as a duke's daughter, lost very many degrees of precedence, and a recent example is that of the new Lady d'Abernon, who, as the daughter of an earl, held a higher rank when she was Lady Helen Vincent.

A peeress in her own right does not lose her rank and [illegible] by marriage, [illegible] riage, but if she [illegible] higher rank than her [illegible] once takes the precedence of her husband. Instances of this [illegible] afforded by the Dukes of [illegible] and Yarborough. Lady [illegible] ness Darcy de Knayth [illegible] right, and Lady Tarbo[illegible] ness Conyers and Lady [illegible] berg; yet each of these [illegible] by the higher rank of [illegible]

Turning to the [illegible] dukes are addressed as "[illegible] upper classes, and as the [illegible] by all other people, a duke should be addressed, "The Duke of A.," or, more correctly, "The Duke of A." The Duke of Grace" must be written [illegible] to the left. Marquesses [illegible] counts are spoken of as "[illegible] B." by their equals and [illegible] by other classes. Thus, [illegible] be addressed, "The Marquess [illegible] "The Earl of C." and "[illegible] D." Barons are addressed [illegible] and their letters to "[illegible] each case the prefix "The" [illegible] and slightly to the left. [illegible] a peer has two titles [illegible] be used when addressing [illegible] but only one title is [illegible] Thus, a letter to Lord [illegible] addressed, "The Lord [illegible] Vaux."

A Privy Councilor [illegible] "Right Honorable" and [illegible] him must be addressed [illegible] Hon. Viscount [illegible] he has no title, "The [illegible] Burns, P. C." In the [illegible] "Esq." must always be [illegible] letter to a baronet should be addressed, "Sir Charles [illegible] and one to his wife, "[illegible] A knight should be addressed "Sir John Grey," and if [illegible] "K. C. B." appear after [illegible] they must never be [illegible]

Theatres—Amusements—Entertainments

CLUNE'S— Theater Beautiful
AUDITORIUM
FIVE TIMES DAILY | 12:15—2:30 4:45—7:00 9:00 P.M. | Prices 10c—20c—30c
FRANK DANIELS
His First Appearance in Pictures
In One Long Laugh Entitled "CROOKY" Next Week Viola Allen in "The White Sister."

MAJESTIC— THEATER Bdwy. at 9th 10c-15c-25c Continuous Shows 11 a.m. to 11 p.m.
ALWAYS IN THE WAY
Featuring Beautiful MARY MILES MINTER In Title Role.
A Fascinating Child Drama of Thrilling Interest to Parents
Pathe News Travelogue Vocal Music
The Biggest Show of Pictures and Music in the City.
Purchase Book of Tickets, $1.00—66 Votes for Mitchell Cabriolet
NEXT WEEK—EMMET CORRIGAN in "GREATER LOVE HATH NO MAN."
"EASTLAND" DISASTER MONDAY

TALLY'S BROADWAY THEATER—833 S. Bdwy.
LAURA HOPE CREWS in "THE FIGHTING HOPE"
NEXT WEEK MARGUERITE CLARK in 7 SISTERS

ORPHEUM— Standard of Vaudeville
Every Night at 8, 10-25-50-75c; Boxes $1. Mats. at 2 DAILY, 10-25-50c; boxes, 75c. Except Saturday and Holiday Matinees.
Last Week, NAZIMOVA, in "War Brides"
LUCY GILLETT, "The Lady from Delft;" NORTON & LEE, Songs and Dances; DOOLEY & RUGEL, Comedy and Song; PRINCE LAI MON KIM, Noted Chinese Tenor; KELLY & POLLOCK, "Ginger Snaps;" JOE COOK, One-Man Vaudeville; LORRAINE & DUDLEY, "The Way to a Man's Heart."
Orchestral Concerts 2 and 8 p.m. Pathe Twice a Week News Views.

REPUBLIC—Bert Levey's Theater 10c-15c Cont. 1 p.m. to 11 p.m. Main, Bet. 3rd and 4th.
"CHARLIE CHAPLIN CONTEST" Pick the Winner of the $500 Prize
And BARON LICHTER, Piano Comedian, Heading a Big Vaudeville Bill.

HIPPODROME— Main, between 3rd and 4th. Matinee 2:30; Evenings 6:45 and 9:00. Ten Big Features, Including HERBERT CLIFTON Late of Ziegfeld's Follies All Seats 10c 3000 of 'em

PANTAGES Vaudeville—8 Big Acts, 10c, 20c, 30c
Margaret Edwards, the "Naked Truth" Girl | Kirksmith Sisters, Six Musical Beauties | Halley & Noble, "Falling for Her"

Theatres—Amusements—Entertainments

LOS ANGELES SAENGERFEST—PACIFIC
SHRINE and TRINITY AUDITORIUMS
MME. SCHUMANN-HEINK CONTRALTO
SIEGFRIED HAGEN, HENRY SCHOENFELD, CONDUCTORS
L. A. SYMPHONY ORCHESTRA, ADOLF TANDLER, CONCERTMEISTER
TONIGHT RECEPTION CONCERT
SOLOISTS
MARCELLA CRAFT and GEORGE HAMLIN
FRI. AFT. 30 Mixed Choruses
SAT. EVE. 31 2nd Bundes Concert
FRI. EVE. 30 Massed Choruses
SAT. AFT. 31 Prize Contest
SEAT SALE NOW ON AT BARTLETT MUSIC CO.
Opposite the City Hall.
SEASON TICKETS, 5 EVENTS—$2.50, $4.00, $5.50.
SINGLE SEATS RESERVED, $1, $2. ADMISSION 50c.

CLUNE'S BROADWAY THEATER—$2M
Thursday, Friday, Saturday, Sunday
ALL STAR CAST IN
"The Isle of Content
SELIG DRAMA IN 2 ACTS

MOROSCO THEATER—
FOURTH BIG WEEK
347TH PERFORMANCE TONIGHT
"SO LONG LETT
With CHARLOTTE GREENWOOD and SYDNEY GRANT and
PRICES: Nights, 25, 50 and 75 cents. Matinees, 25 and
GALLERY—ALL THE TIME—10 CENTS.

MOROSCO'S BURBANK THEATER—
THE FUNNIEST FARCE OF THE PAST FIVE YEARS
"STEP LIVELY"
With IDA ST. LEON and the all-star Burbank Company.
PRICES—Nights, 25c, 50c and 75c.
To follow—"REBECCA OF SUNNYBROOK FARM."

WOODLEY THEATER LATEST EPISODE "THE
JOHN EMERSON in "THE FAILU
NEXT WEEK—CHARLES CLARY IN "STRATHMO

SUPERBA THEATER— $15-20 South Broadway
All This Week FLORENCE REED in "HER OWN WAY"
Week Beginning Sunday CARLYLE

MILLER'S— Junction of Spring and Main at Ninth. FOX FILM FEATURE "DR. RAMEAU"
Added Attraction—LATEST EPISODE OF "ROMANCE

PALACE OF PICTURES 'BDWY. NEAR 9TH ALL
FRANCIS X. BUSHMAN & RUTH STONEHOUSE in "THE SLIM PRO
GEO. ADE'S STAGE SUCCESS. ALSO LATE

WASHINGTON BASEBALL PARK—
Vernon vs. Portland
Game called at 2:45. Sunday Morning at Vernon,

THE MISSION PLAY—
Every afternoon, 2:30—Every evening, except Sunday evening, at
Mission. Secure seats city box office, Pacific Electric Building.
Telephones: Broadway 6278 and 6279.

"STRANGEST Sight in the World." A white ostrich
Sing—$50 of 'em. Watch them swallow whole oranges
exhibition riding of the ostriches daily. Children love it.
Pasadena cars at P. E. Station. Round trip
South Pasadena CAWSTON OSTRICH

Breakfast—
This Morning at
BOOS BROS. CAFETERIAS
321 SOUTH BROADWAY
440 SOUTH BROADWAY
321 WEST FIFTH ST.
440 SOUTH HILL ST.

Men's Bootery
FIRST SEMI-ANNUAL SALE.
209 West Fifth Street
Opposite Hotel Alexandria

The Los Angeles Times

XXXIV. YEAR. THURSDAY MORNING, JULY 29, 1915. 4 PAGES. PART III.

HI JASPER DROPS FROM SIGHT IN SALT LAKE.

Missing.

DILLON ADMITS HURLER IS GONE.

Thinks He has Jumped to Federals.

Jasper Leaves Uniform in His Room.

Fails to Report at Park or at Hotel.

[BY DIRECT WIRE—EXCLUSIVE DISPATCH.]

SALT LAKE, July 28.—While scanning over the personnel of his Angels at the ball park yesterday, Cap Dillon suddenly missed the face of Hi Jasper, pitcher recently secured from the White Sox.

Dillon thought little of the player's absence at the time, but today he sent his trainer on a still hunt after him, only to learn that Jasper had left his uniform and other playing paraphernalia in his room and taken his personal belongings with him.

SECRET OUT.

Dillon kept the matter a secret in the hope that Jasper would show up. Dillon stated tonight that he believes Jasper jumped to a Federal League club.

Los Angeles players say that Jasper was a peculiar fellow, that he scarcely spoke to them and that his actions were queer.

DOUBLE CROSS.

Rumor had it tonight that Jasper joined the Angels merely to get possession of back salary and a bonus offered him by President Powers and then to jump to the Feds.

Dillon, when asked about this phase of Jasper's actions, stated that he knew nothing of such a bonus and that President Powers would have to be consulted with reference to it.

Jasper pitched only one game on the Coast. It was against the Seals and he won. He allowed only four hits. Three of those were made in the ninth inning. He was counted on heavily in the Angels' race for the pennant.

GEDEON ON VERGE OF PNEUMONIA.

[BY DIRECT WIRE—EXCLUSIVE DISPATCH.]

SACRAMENTO, July 28.—Joe Gedeon, the Sacramento boy who is playing second base for the Salt Lake Bees, is confined to his bed at the home of his mother-in-law, Mrs. W. R. O'Brien, threatened with pneumonia.

Gedeon's baby girl died a few days ago and he came to Sacramento to bury her. While here he caught a bad cold and this, combined with the shock of his loss, has resulted in a sickness which, while not yet serious, threatens to develop into a long illness. His wife is at his bedside.

GUNBOAT BEATS CORBETT'S HOPE.

[BY A. P. NIGHT WIRE.]

NEW YORK, July 28.—"Gunboat" Smith of San Francisco defeated Tom Cowler of Vancouver, James J. Corbett's protege, in a ten-round bout here tonight on points. Cowler put up a good fight, having the better of the first three rounds. Smith's experience and ring generalship won for him. Smith weighed 182 and Cowler 205 pounds.

AIREDALE DOGS TO BE ON EXHIBITION.

WONDERFUL COLLECTION WILL COMPETE FOR RIBBONS.

The airedale match is to be held under the auspices of the Airedale Club of Southern California, Friday evening, July 30, 8 p.m., at No. 415 South Hill street.

Probably the greatest collection of American-bred airedales ever gotten together will be there to compete for the red, white and blue ribbon. Mr. I. H. Oliver, who has a thorough knowledge of the airedale, will judge the match. Everybody is invited. Admission free.

SHOOT BUNNIES JUST ONE WEEK.

[LOCAL CORRESPONDENCE.]

MENTONE, July 27.—Guns are being cleaned and oiled and hunting outfits overhauled by the sportsmen of this section who will get out Sunday morning to try their luck at Molly Cottontail. The hunters will have one week of bliss in District No. 4 before the law closes the open season for rabbits until October 15.

The new law, which goes into effect August 7, says that rabbits cannot be killed until October 15. The old law opens the season on rabbits August 1. The new law does not go into effect until a week after the season has been opened under the old law. So the sportsmen will get a crack at the hundreds of rabbits here.

Rabbits are plentiful and some ranchers are thankful that the new law makes it possible for a man to kill rabbits at any time on his own property.

CIRCUIT RACES ARE POSTPONED.

RAIN INTERFERES WITH BIG RACING AND DRIVING CLASSIC.

[BY A. P. NIGHT WIRE.]

DETROIT (Mich.) July 28.—Today's grand circuit races, which included the $10,000 M. and M. stakes, were postponed until tomorrow on account of rain.

Baseball.

CACK HENLEY WINS OWN GAME.

SCORES PURTELL WITH SINGLE OVER SECOND.

Portland Unable to Cross Plate. Both Teams Get Out of Tight Holes—Kahler Benched in Seventh for Evans—Gleichmann Plays Sensational Game—Score 1 to 0.

BY HOWARD ANGUS.

A lanky pitcher in a Vernon uniform with spindle legs and an impossible chew of tobacco, smeared the ancient and celebrated name of Cack Henley all over Washington Park yesterday. If he had used a comet's tail for a brush, he couldn't have done a better job.

The score of the ball game was, Vernon 1, Portland 0. Cack simply refused to let a duck waddle across the plate and insisted on scoring Purtell with rip-snorting single to center in the sixth. As if that were not enough glory for one day, he waited until two were out and the count three and two on him before he got his blow. All of which made the fans call Cack a jobby-dubby.

BENCHED.

Cack's blow had another result. It sent Kahler to the shower bath and introduced Lefty Evans to the fans. Kahler had been wild all afternoon and McCredie had been looking for an excuse to bench him. There was Mac with two pitchers warming up on the side lines, but every time he reached for one the Tigers either struck out or popped up weakly. He jumped at the opportunity.

The game was anything but void of interest, as 1-to-0 batties usually are. Players persisted in getting on the bases, doing freak stunts and making impossible plays. Twice Cack yanked himself out of ticklish holes. The second and fifth were the scary innings for the Tigers. With men on third and second and nobody out in the second, Cack struck out two and let a third pop out. He walked McArdle that inning, for fear he might pop up to Gleichmann.

GLEICHMANN.

Gleichmann redeemed himself yesterday. He started one of the fastest double plays ever seen on a diamond. Hammond, running for Lush, who had batted for Kahler and got hit in the back, was on first. Carlisle sent a terrific drive at Gleichmann. He grabbed it, tossed to Berger who threw it back. He caught another pop-up on exactly the same spot where he dropped yesterday's. He stretched out like a rubber man and pulled in a wide heave by Rader. He beat out an infield hit, sliding clean under Derrick, who had fielded the ball. His final act was to steal second and take third on Fisher's bum heave.

THE TRADE.

The Doane-Carlisle trade was ever present yesterday. Doane swatted out two singles and fielded three outs. Carlisle did nothing at the bat, besides walk once. But he robbed Bayless of a sure two-bagger. He ran away back into left center and caught the ball over his shoulder. If he had rolled over, it would have been a perfect old-time Carlisle catch.

As the game drew to an end, the Beavers became more helpless. In the ninth they went down one-two-three. McCredie was disgusted. He tried to smile as he walked to the clubhouse. But he deceived nobody. He looked about as angelic as a leopard with the smallpox. The score:

PORTLAND.

	AB.	R.	BH.	SH.	PO.	A.	E.
Carlisle, lf	4	0	1	0	3	0	0
Derrick, 1b	3	0	1	2	7	0	0
Speas, rf	4	0	0	0	1	0	0
Bates, 3b	4	0	0	0	1	2	0
Sumner, 2b	4	0	0	0	1	2	0
Fisher, c	4	0	1	1	7	1	1
Hillyard, cf	4	0	1	1	1	4	1
McArdle, ss	3	0	0	0	2	2	0
Kahler, p	2	0	1	0	0	0	0
Lush, x	0	0	0	0	0	0	0
Hammond, xx	0	0	0	0	0	0	0
Evans, p	0	0	0	0	0	0	0
Lober, xxx	1	0	0	0	0	0	0
Totals	32	0	5	3	24	10	1

x—Batted for Kahler in seventh.
xx—Ran for Lush in seventh.
xxx—Batted for Hillyard in ninth.

VERNON.

	AB.	R.	BH.	SH.	PO.	A.	E.
Rader, 2b	3	0	1	0	2	7	0
Deane, lf	4	0	2	1	3	0	0
Wilhelt, rf	2	0	1	0	2	0	0
Barnes, cf	4	0	1	0	1	0	0
Purtell, 3b	4	1	1	0	1	2	0
Gleichmann, 1b	3	0	1	1	8	2	0
Berger, ss	4	0	1	1	2	3	1
Boeckel, c	2	0	0	0	8	1	0
Henley, p	4	0	2	0	0	4	0
Totals	30	1	10	3	27	9	1

SCORE BY INNINGS.

	1	2	3	4	5	6	7	8	9	
Portland	0	0	0	0	0	0	0	0	0	0
Base hits	0	1	0	1	2	0	0	1	0	5
Vernon	0	0	0	0	0	0	1	0	0	1
Base hits	2	0	1	1	2	1	1	1	0	10

SUMMARY.

Two-base hit—Purtell.
Sacrifice hit—Rader.
Struck out—By Henley, 7; by Kahler, 2; by Evans, 4.
Bases on balls—Off Henley, 2; off Kahler, 5.
Runs responsible for—Kahler, 1.
Eight hits, 1 run, 22 at bat, off Kahler in 6 innings.
Three defeat to Kahler.
Double play—Gleichmann to Berger to Gleichmann.
Hit by pitched ball—Lush.
Wild pitch—Kahler.
Time of game—1h. 55m.
Umpires—Reid and Brashear.

GEORGE HORINE IS ENTERED IN MEET.

[BY A. P. NIGHT WIRE.]

NEW YORK, July 28.—Announcement of the official list of athletes who will compete in the championships of the Amateur Athletic Union at the Panama-Pacific Exposition disclosed today that George Horine, a high jumper and record holder two years ago, is entered for the San Francisco contests.

BONNETT DUE TO WIN FAME.

L.A.A.C. HALF-MILER MAKES A WONDERFUL RECORD IN PRACTICE.

If the athletic world never heard of E. M. Bonnett before it is due to hear of him within two weeks.

Trained down to an alarming state of leanness, the former Stanford captain pranced out on the U.S.C. track yesterday and tore off the fastest 880 yards ever made in the south. His time was 1m., 24s.

On one side of the track somebody had been letting the hose run and he had to stay two yards out from the pole, and on the other side the track was as hard as pavement. He also had to dodge some temporary bleachers which had been built on one side of the track.

Bonnett and Adkinson, the two L.A.A.C. entrants in the half-mile run, started out to make it their last practice. The first 220 was negotiated in 27 seconds, with the two men absolutely neck and neck.

Here "Paw" Gates took up the running to pull them along. The two runners made the quarter in 55 2-5, still running absolutely even. The final 220 showed Bonnett's condition and

(Continued on Third Page.)

Two stars.
Of the L.A.A.C. track team who are in top shape. Fred Kelly (above) and E. M. Bonnett.

COMPENSATION LAW INCLUDES UMPIRES.

IF BASEBALL UMPIRE IS KILLED, WIDOW CAN COLLECT.

[BY DIRECT WIRE—EXCLUSIVE DISPATCH.]

DENVER, July 28.—Beginning next Monday, if an irate fan at Broadway Park bounces a pop bottle off the umpire's head that dignitary will find solace in the thought that on his way uptown he can stop off at the Capitol and learn from the State Industrial Commission how much compensation is paid for a bump caused by contact with a bottle.

The new workmen's compensation law is effective next Monday, and the baseball umpire is a "workman" in the eyes of the law. So are ball players.

If the oft-repeated threat to "kill the umpire" should be carried out, the widow or other dependents of that individual will be paid $2500.

Players injured while trying to beat the throw to second, or in any other manner, while in performance of their contract duties, after Monday, will be paid compensation just like other employees.

That Doane-Carlisle Feud.

Walter Carlisle.

ADVANTAGE LIES WITH NEW TIGER.

DOANE IS OUTBATTING CARLISLE BUT HAS NOT BEEN IN AS MANY GAMES.

Carlisle and Doane opposed each other yesterday for the first time since the trade. In the box score Doane has it all over Carlisle. But box scores do not tell how often a batter gets on or what chances a fielder takes. In yesterday's game both got on first twice and fielded three chances. Carlisle made one catch that robbed Bayless of a two-bagger and the Tigers of a run.

Doane has had the advantage in not being used against left-handers. Both beat out infield hits. Doane seems to be as fast as Carlisle.

The use of Doane has caused frequent shifts in the Vernon batting order. Doc White seems to be able to keep that from being disastrous by the ability of Berger to bat at his usual clip anywhere. Whether Rader will be a satisfactory lead-off-man remains to be seen.

CARLISLE

AB.	R.	BH.	SH.	PO.	A.	E.
4	1	2	0	1	0	0
3	0	0	0	4	0	0
3	0	0	0	2	0	0
3	0	0	0	3	1	0
3	0	1	0	0	0	0
4	0	0	0	1	0	0
4	0	0	0	3	0	0
34	1	3	0	15	1	0

Batting average, .219; fielding average, 1.000.

DOANE.

AB.	R.	BH.	SH.	PO.	A.	E.
3	0	1	0	2	1	0
4	1	1	0	2	0	0
3	0	0	0	0	0	0
4	1	1	0	4	0	0
4	0	2	1	3	0	0
18	2	5	1	10	1	0

Batting average, .444; fielding average, 1.000.

Walter Doane.

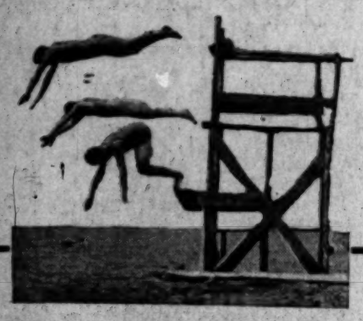

25% off Bathing Togs

There is so much more than usual comfort, satisfaction and wear in a Dyas Suit. You should make it a point to call and see them.

Silk Lisle $2.50
Wool Suits .....$2 to $5

All colors and sizes. 25% Off.

"THE NEW STORE"

B. H. Dyas Co.
7TH ST. NEAR BDWAY.

MOTOR CAR DEALERS ASSOCIATION DIRECTORY

BEARDSLEY ELECTRIC —Beardsley Electric Co., 1250-1260 W. 7th. Home phone 53018; Pac. Wil. 788.

BUICK — HOWARD AUTO CO. 1323 S. Flower St. Home 60009; Main 9040.

CHALMERS—HUPMOBILE—Greer-Robbins Co., Twelfth and Flower Sts. Bdwy 5410; A1187.

CHANDLER—Chandler Motor Car Co. of Cal. 1144 So. Hope St. Main 3459, F5047.

FRANKLIN and SCRIPPS-BOOTH. Rauch & Lang and BAKER ELECTRICS. R. C. HAMLIN, 1040 South Flower St. Phones: 60249, Main 7877.

FRANKLIN

"365 Days Ahead in Efficiency"

The new series Franklin has many refinements—more luxury—but the engine is the same. The weight of the car is reduced by the use of more aluminum.

From a standpoint of efficiency and economy, reducing weight beats adding more machinery.

The cost of upkeep on the Franklin will continue to be the lowest. Gasoline and tire mileage will be the greatest.

The price is reduced

New Series Touring $2100

R. C. HAMLIN
1040 South Flower St.

Breakfast
This Morning at
ROOS BROS. CAFETERIAS
325 SOUTH BROADWAY
440 SOUTH BROADWAY
321 WEST FIFTH ST.
440 SOUTH HILL ST.

Men's Bootery
FIRST SEMI-ANNUAL SALE.
320 West Fifth Street
Opposite Hotel Alexandria

Indigestion & Stomach Trouble
Chronic, or of Long Standing, successfully treated with
STOMALIX
Physicians prescribe it, confident that they have an absolute and effective remedy for Dyspepsia, Dysentery, Ulcerated Stomach, Catarrh of the Intestines, Gastric Pain, &c.
All Druggists.
E. FOUGERA & CO., Inc., 90 Beekman Street, N.Y.

Dick Rudolph at the Helm, Braves Climb to Third Place.

Wow!

BRAVES HIT THIRD RUNG.

Climbing Fast Towards the Phillies.

Rudolph Allows Only Five Bingles.

Two of Them Together Give Reds a Run.

[BY A. P. NIGHT WIRE.]

CINCINNATI, July 28.—Boston by opportune hitting won the first game of the series from Cincinnati today, 3 to 1. Rudolph pitched a good game, allowing only five hits, two of which were made in the sixth inning when Cincinnati scored their one run. Score:

BOSTON.

	A.B.	R.	B.H.	P.O.	A.	E.
Moran, rf	4	0	0	1	0	0
Evers, 2b	3	0	0	1	2	0
Connolly, lf	3	1	2	2	0	0
Magee, cf	4	0	1	3	0	0
Schmidt, 1b	4	1	1	12	1	0
Smith, 3b	4	1	2	1	2	0
Maranville, ss	3	0	1	3	3	0
Gowdy, c	3	0	1	4	1	0
Rudolph, p	4	0	1	0	4	0
Totals	32	3	9	27	13	0

CINCINNATI.

	A.B.	R.	B.H.	P.O.	A.	E.
Groh, 2b	4	0	0	2	2	0
Herzog, ss	4	0	0	1	1	0
Rodgers, 3b	4	0	1	1	6	0
Killifer, cf	4	0	1	2	0	0
Griffith, rf	3	0	1	2	0	0
Clarke, c	3	0	0	2	0	0
Williams, lf	3	0	0	2	0	0
Mollwitz, 1b	3	0	2	15	1	0
McKenry, p	3	1	0	0	3	0
Totals	30	1	5	27	14	0

SCORE BY INNINGS.

	1	2	3	4	5	6	7	8	9	
Boston	0	0	0	0	0	0	1	1	1	—3
Cincinnati	0	0	0	0	0	1	0	0	0	—1

SUMMARY.

Two-base hit—Smith. Three-base hit—Magee. Stolen bases—Mollwitz, Connolly, 2; Maranville. Earned runs—Boston, 3; Cincinnati, 1. Double play—Herzog to Rodgers to Mollwitz. Left on bases—Boston, 6; Cincinnati, 3. Bases on balls—Off McKenry, 1. Struck out—By Rudolph, 2; by McKenry, 1. Umpires—Klem and Cockill.

ALEXANDER IS HIT VERY HARD.

[BY A. P. NIGHT WIRE.]

ST. LOUIS, July 28.—St. Louis hit Alexander opportunely, and helped by Philadelphia's six errors, won from the visitors. Doak held Philadelphia to three scattered singles. Three errors in the first inning gave St. Louis a run. St. Louis made another tally in the second, when Butler singled, was sacrificed to second and scored on Beecher's double. The third run came in the sixth on Wilson's double, Snyder's single and an error by Niehoff.

The score:

PHILADELPHIA.

	A.B.	R.	B.H.	P.O.	A.	E.
Bancroft, ss	4	0	1	3	2	1
Byrne, 3b	4	0	0	1	0	0
Becker, lf	4	0	1	1	0	0
Cravath, rf	4	0	1	2	0	1
Niehoff, 2b	3	0	0	2	2	1
Whitted, cf	3	0	0	1	2	0
Luderus, 1b	3	0	0	7	1	1
Killifer, c	3	0	0	4	1	0
Alexander, p	2	1	0	0	2	2
Paskert, x	1	0	0	0	0	0
Baumgartner, p	0	0	0	0	0	0
Totals	29	1	3	24	10	6

x—Batted for Alexander in eighth.

ST. LOUIS.

	A.B.	R.	B.H.	P.O.	A.	E.
Beecher, lf	3	0	1	0	0	0
Huggins, 2b	4	0	0	2	4	0
Miller, 1b	4	1	0	12	1	0
Wilson, cf	4	1	2	1	0	0
Snyder, c	4	0	2	5	3	0
Long, rf	3	0	1	4	0	0
Butler, ss	3	1	1	1	5	0
Beck, 3b	2	0	0	1	4	1
Doak, p	3	0	0	1	1	0
Totals	30	3	7	27	18	1

SCORE BY INNINGS.

	1	2	3	4	5	6	7	8	9	
Philadelphia	0	1	0	0	0	0	0	0	0	—1
St. Louis	1	1	0	0	0	1	0	0	x	—3

SUMMARY.

Two-base hits—Wilson, Beecher. Stolen bases—Miller, Killifer. Earned runs—St. Louis, 1. Sacrifice hits—Whitted, Doak. Double play—Bancroft to Niehoff to Luderus. First base on errors—Philadelphia, 1; St. Louis, 3. Bases on balls—Off Alexander, 1; off Doak, 2. Hits—Off Alexander, 7 in 7 innings; off Baumgartner, none in 1. Struck out—By Alexander, 7; by Doak, 5. Umpires—Quigley and Emslie.

Diplomacy.

BRITAIN STICKS TO ONE POINT.

BLOCKADE OF NEUTRAL PORT IS ALL-IMPORTANT.

All Other Issues, it is Declared, are Subsidiary and Matters for Discussion Later—New Note, an Amplification of the First One, Being Prepared in London.

[BY A. P. NIGHT WIRE.]

WASHINGTON, July 28.—Defense of the right of a belligerent to blockade a neutral port through which an enemy is receiving supplies or attempting to market his own products, is the chief argument to be made in the supplemental note Great Britain is preparing in reply to the American protest against the enforcement of the orders in council. The original note received Monday has been withheld from publication at the request of Sir Edward Grey, British Foreign Minister, pending the arrival of the supplemental communication which is expected within a week. All other issues than that of the blockade of neutral ports, it is learned, will be regarded by the British government as subsidiary and proper for later discussion.

Upon recognition by neutral governments of the principle from the British viewpoint depends the ability of a belligerent, which has otherwise established control of the seas, to profit by the enormous expenditure and sacrifice which made possible the control. The matter is all important in the British view.

BRITISH TO AMPLIFY.

[BY ATLANTIC CABLE AND A. P.]

LONDON, July 28.—The new British note to the United States, in the course of preparation, will be an amplification of the original American contraband note which arrived in Washington Monday. It will take up the questions which have arisen since the first note was drafted.

Harry Wolter, slugger,

Who won yesterday's game for the Angels with a triple which tied the score, and then came in himself on Koerner's single.

Haw-haw!

FUNNY GAME FOR ANGELS.

Terrific Outburst Comes in the Ninth.

Wolter Scores Three with a Triple.

Koerner Brings Him Home on a Single.

[BY DIRECT WIRE—EXCLUSIVE DISPATCH.]

SALT LAKE CITY (Utah) July 28.—The Bees continued on in their Jonah-streak of losing games by one run this afternoon, the Angels again handing them a trouncing, 8 to 7.

JACK NESS SIGNED UP.

[BY DIRECT WIRE—EXCLUSIVE DISPATCH.]

SAN FRANCISCO BUREAU OF THE TIMES, July 28.—Jack Ness has signed his 1916 contract with the Oakland club, and, according to report, it is at a substantial increase in salary. This doesn't mean, however, that Ness will stay on the Coast. The White Sox have the right to claim him if they want the player.

Rowdy Elliott announced today that he expects to release a pitcher at the end of the week. Remneas, Beer and Russell are the three who are presumably trembling in the balance.

Bill Orr produced the kick to get an Angel on and Hall walked Buemiller. Then Harry Wolter and Phil Koerner did the rest with a triple and a single. All this came in the ninth after Salt Lake had apparently put the game on to ice with three runs. It was a great victory for Pop Dillon and his Angels but a bitter pill for Cliff Blankenship, who will soon be a fit subject for Oshkosh if his team does not get out of the jinks of losing day after day and just by one run.

LOTS OF 'EM.

Zacher's homer gave Salt Lake one in the second and singles by C. Williams, Shinn, Ryan and Tennant gave Claude Williams three more of a lead in the fifth.

Johnny Williams also started a little rally for himself in the sixth by leading off with a single and going to third on Maggert's double from where both scored on Wolter's single. The Angels nicked Claude Williams for two more in the eighth on Buemiller's fielder's choice, Hallinan's boot and Wolter's triple.

Salt Lake went three to the good in its half of the eighth. With one down, Orr got on through a fielder's choice. Tennant grounded out and Terry booted Lynn's grounder.

TOUGH ON POLL.

With three and two on Nutt, batting for Claude Williams, Dillon yanked Johnny Williams and sent in Perritt. Perritt completed the walk, filling the bases. Perritt got Jimmy Shinn three and two and then all of the Bees were on the run. Shinn delivered. He hit the fence for a double and cleared the paths. Hallinan retired the side.

It looked like Salt Lake's first victory for so long that the fans say they can not remember. Bert Hall took up Claude Williams's burden with a three run lead. He did no more than wind up before the Angels began to rain hits. Boles singled. Metzger grounded out. Jack Ryan, hitting for Perritt, grounded to Orr, who miscued. Maggert flew out to deep center, Boles going to third.

LOADED.

Buemiller drew a walk and the bases were packed in a jiffy. Harry Wolter clouted one to the left field fence and scored the whole works. He took second himself on the throw-in and from there Koerner scored him with a pretty single.

Scoggins sent Salt Lake back in one-two-three order in the ninth.

The score:

LOS ANGELES.

	A.B.	R.	B.H.	P.O.	A.	E.
Maggert, cf	5	1	2	2	1	0
Buemiller, 2b	4	2	2	3	4	0
Wolter, rf	5	2	2	3	0	0
Koerner, 1b	5	0	2	8	2	0
Ellis, lf	4	0	0	1	0	0
Terry, ss	4	0	1	2	5	1
Boles, c	4	1	2	5	0	0
Metzger, 3b	4	0	0	0	2	0
J. Williams, p	2	1	1	0	3	0
Perritt, p	0	0	0	0	0	0
Scoggins, p	0	0	0	0	0	0
J. Ryan, x	1	1	0	0	0	0
Totals	38	8	12	27	17	1

x—Batted for Perritt in ninth.

SALT LAKE.

	A.B.	R.	B.H.	P.O.	A.	E.
Shinn, rf	5	0	3	2	0	0
Hallinan, 2b	5	0	1	5	3	1
Barbour, 3b	4	0	0	2	4	0
Ryan, lf	5	0	1	1	2	0
Zacher, cf	4	1	4	2	0	0
Orr, ss	5	1	1	4	1	1
Tennant, 1b	4	1	1	6	1	0
Lynn, c	4	2	0	4	1	0
C. Williams, p	3	1	2	1	0	0
Hall, p	0	0	0	0	0	0
Reuther, p	0	0	0	0	0	0
Nutt, x	0	1	0	0	0	0
Totals	39	7	13	27	12	4

x—Batted for C. Williams in eighth.

SCORE BY INNINGS.

	1	2	3	4	5	6	7	8	9	
Los Angeles	0	0	0	0	0	2	0	2	4	—8
Base hits	1	0	0	1	1	4	0	2	3	—12
Salt Lake	0	1	0	0	3	0	0	3	0	—7
Base hits	1	2	1	1	4	0	1	2	1	—13

SUMMARY.

Two-base hits—Maggert, Koerner, C. Williams, Hallinan, Shinn.

Three-base hit—Wolter.

Home run—Zacher.

Bases on balls—Off J. Williams, 1; off Perritt, 1; off C. Williams, 1; off Hall, 1.

Struck out—By J. Williams, 4; by C. Williams, 4.

Four runs, 11 hits, 32 at bat, off J. Williams in 7 2-3 innings, out in eighth, bases full, 2 out, 3 and 2 on batter; 3 runs, 1 hit, 2 at bat, off Perritt in 1-3 of an inning; no runs, 1 hit, 4 at bat, off Scoggins in 1 inning; 4 runs, 10 hits, 31 at bat, off C. Williams in 8 innings; 4 runs, 3 hits, 6 at bat, off Hall in 2-3 of an inning, out with man on second and 2 down; no runs, no hits, 1 at bat off Reuther in 1-3 of an inning.

Runs responsible for—J. Williams, 6; Perritt, 1; C. Williams, 3; Hall, 3.

Credit victory to Perritt.

Charge defeat to Hall.

Left on bases—Los Angeles, 6; Salt Lake, 8.

Stolen bases—Shinn, Lynn.

Double plays—J. Williams to Terry to Koerner; R. Ryan to Hallinan.

Hit by pitcher—Barbour by J. Williams.

Time of game—2h. 39m.

Umpires—Phyle and Toman.

BIG DOUBLE EVENT FOR HARBOR CLUB.

FOUR GOOD FIGHTERS WILL SCRAP FOR THE HONORS.

There will be a double main event staged tonight before the Harbor Athletic Club of San Pedro that is arousing quite a bit of interest along the rialto.

The boys have for some time been the talk of the four-round amateur boxing bout promoters, and no one has been able to get the boys to agree to meeting. Matchmaker Harry Burns, after keeping after the principals for two weeks, finally landed the bouts.

In the double main events, there will be Steve Dalton versus Joe Gill, while Henry Carese will tackle Emil Linquist.

The programme in its entirety and the order that the matches will be run off will be as follows:

Joe Fiegelman vs. Young Parcentie.

Johnny Monroe vs. Jimmy Agnew.

Joe Conley vs. Johnny Oliver.

Charles Kirby vs. Ray Lincoln.

Henry Carese vs. Emil Linquist.

Steve Dalton vs. Joe Gill.

Festivities will start at 8:15 p.m. Harry Burns will referee all bouts, while two well known sportsmen will act as judges.

Zowie!

CORHAN HITS TWO-BAGGER.

And Three Runs Slip Over the Platter.

Fanning has no Trouble in Taking Game.

While Bill Burns is Easy for Them.

[BY A. P. NIGHT WIRE.]

SAN FRANCISCO, July 28.—San Francisco hit Burns, the Oakland pitcher, hard in today's game, which was won by the Seals, 9 to 2. Corhan, in the fourth inning, with the bases full, hit a two-bagger and drove in all the runners. Fanning pitched a good game. Score:

SAN FRANCISCO.

	A.B.	R.	B.H.	P.O.	A.	E.
Fitzgerald, rf	5	0	1	1	0	0
Schaller, lf	4	1	1	2	0	0
Schmidt, c	5	0	2	3	2	0
Bodie, cf	5	0	1	1	0	0
Downs, 2b	4	2	1	4	3	1
Jones, 3b	3	3	2	0	0	0
Meloan, 1b	4	3	3	11	0	0
Corhan, ss	2	0	1	2	7	0
Fanning, p	4	0	1	0	2	0
Totals	36	9	13	27	14	1

OAKLAND.

	A.B.	R.	B.H.	P.O.	A.	E.
Mundorff, rf	4	0	1	2	1	0
Marcan, 2b	3	1	1	4	3	0
Middleton, lf	4	0	1	0	1	0
Johnston, cf	3	0	1	1	0	1
Elliott, c	4	0	0	4	5	0
Litschi, 3b	4	0	0	2	0	0
Reed, ss	3	1	1	2	4	1
Guest, 1b	4	0	1	12	0	1
Burns, p	2	0	0	0	3	0
Remneas, z	0	0	0	0	0	0
Russell, p	0	0	0	0	1	1
Totals	31	2	6	27	20	4

z—Ran for Burns in seventh.

SCORE BY INNINGS.

	1	2	3	4	5	6	7	8	9	
San Francisco	0	0	1	3	0	1	1	3	0	— 9
Base hits	1	0	1	4	2	2	0	2	1	—13
Oakland	0	1	0	0	1	0	0	0	0	— 2
Base hits	2	0	1	2	1	0	0	0	0	— 6

SUMMARY.

Six runs, 10 hits, 29 at bat, off Burns in 7 innings.

Stolen bases—Fitzgerald, Schaller, Meloan, Middleton, Johnston, Reed.

Two-base hits—Corhan, Johnston, Meloan.

Sacrifice hit—Corhan.

Bases on balls—Off Fanning, 4; off Burns, 1.

Struck out—By Fanning, 3; by Burns, 3; by Russell, 1.

Hit by pitcher—Jones by Burns.

Double plays—Litschi to Guest; Corhan to Meloan; Johnston to Marcan.

Balk—Burns.

Passed ball—Schmidt.

Wild pitch—Burns.

Runs responsible for—Fanning, 1; Burns, 4.

Left on bases—San Francisco, 4; Oakland, 8.

Charge defeat to Burns.

Time of game—1h. 50m.

Umpires—Guthrie and Finney.

STANDING OF THE CLUBS.

PACIFIC COAST LEAGUE.

Club—	Won.	Lost.	P.c.
San Francisco	63	51	.553
Los Angeles	64	55	.538
Portland	54	55	.495
Oakland	57	60	.487
Vernon	54	61	.470
Salt Lake	51	62	.451

Yesterday's Results.

Vernon, 1; Portland, 0.
Los Angeles, 8; Salt Lake, 7.
San Francisco, 9; Oakland, 2.

NATIONAL LEAGUE.

Club—	Won.	Lost.	P.c.
Philadelphia	49	38	.563
Brooklyn	48	40	.545
Boston	45	44	.506
Chicago	43	43	.500
Pittsburgh	44	44	.500
New York	41	43	.488
St. Louis	41	45	.478
Cincinnati	36	50	.419

Yesterday's Results.

Boston, 3; Cincinnati, 1.
St. Louis, 3; Philadelphia, 1.
Brooklyn - Pittsburgh game postponed.

AMERICAN LEAGUE.

Club—	Won.	Lost.	P.c.
Boston	58	31	.652
Detroit	55	35	.611
Chicago	52	39	.571
Washington	45	45	.500
New York	43	45	.489
St. Louis	35	55	.389
Cleveland	34	56	.378
Philadelphia	32	58	.355

Yesterday's Results.

Cleveland, 10; Washington, 1.
New York, 6; Detroit, 4.
St. Louis, 6; Philadelphia, 5.
Chicago, 1; Boston, 0.

FEDERAL LEAGUE.

Club—	Won.	Lost.	P.c.
Kansas City	53	38	.582
Chicago	51	39	.567
Pittsburgh	48	41	.539
St. Louis	49	42	.538
Newark	47	43	.522
Buffalo	42	53	.442
Brooklyn	42	54	.438
Baltimore	34	56	.378

Yesterday's Results.

Newark, 7; St. Louis, 6.
Pittsburgh, 4-2; Baltimore, 3-3.
Brooklyn, 4-2; Kansas City, 3-3.

AMERICAN ASSOCIATION.

Club—	Won.	Lost.	P.c.
St. Paul	57	38	.600
Indianapolis	52	43	.547
Minneapolis	52	44	.542
Kansas City	50	47	.515
Louisville	46	47	.495
Cleveland	41	48	.461
Milwaukee	41	52	.441
Columbus	37	57	.394

Yesterday's Results.

Milwaukee, 0-4; St. Paul, 3-4 (second game, eleven innings; darkness.)
Louisville, 6; Indianapolis, 2.
Kansas City, 3; Minneapolis, 6.
Cleveland - Columbus game postponed; rain.

WESTERN LEAGUE.

Club—	Won.	Lost.	P.c.
Des Moines	58	34	.630
Denver	52	37	.584
Lincoln	45	43	.511
Topeka	47	45	.511
Omaha	46	48	.489
Sioux City	41	47	.466
St. Joseph	36	53	.404
Wichita	36	54	.400

Yesterday's Results.

Sioux City, 5; Topeka, 1.
Wichita, 6; Omaha, 5.
Des Moines, 6; Lincoln, 0.
St. Joseph, 7-3; Denver, 3-5.

NORTHWESTERN LEAGUE.

Club—	Won.	Lost.	P.c.
Spokane	63	37	.630
Tacoma	55	48	.534
Seattle	52	51	.505
Vancouver	46	53	.465
Aberdeen	47	57	.452
Victoria	43	56	.434

Yesterday's Results.

Seattle, 12; Vancouver, 0.
Spokane, 2; Tacoma, 1.
Aberdeen-Victoria game postponed.

SOUTHERN ASSOCIATION.

Yesterday's Results.

Little Rock, 1; Atlanta, 4.
Chattanooga, 2; Birmingham, 2 (twelve innings; called, darkness.)
Nashville, 3; New Orleans, 4.
No other games scheduled.

American League.

YANKS WALLOP TIGER HEAVER.

[BY A. P. NIGHT WIRE.]

NEW YORK, July 28.—The New York Americans defeated Detroit today in the second game of the series, 6 to 4. The Yankees hit Dubuc hard, five out of their nine hits being for extra bases. Detroit also batted Caldwell hard, but he kept the hits scattered except in the second and ninth. Dubuc drove in three of Detroit's runs. Score:

DETROIT.

	A.B.	R.	B.H.	P.O.	A.	E.
Vitt, 3b	5	0	0	3	3	0
Young, 2b	3	0	0	1	1	0
Kavanaugh, 2b	2	0	0	1	0	0
Cobb, cf	4	0	2	0	0	0
Crawford, rf	4	0	1	2	0	0
Veach, lf	4	1	1	3	0	0
Burns, 1b	4	1	2	9	0	0
Bush, ss	3	2	1	1	4	0
Stanage, c	2	0	1	4	1	1
McKee, c	2	0	1	0	2	0
Dubuc, p	4	0	2	0	2	0
Moriarity, x	0	0	0	0	0	0
Totals	37	4	11	24	12	2

x—Ran for Dubuc in ninth.

NEW YORK.

	A.B.	R.	B.H.	P.O.	A.	E.
High, lf	5	1	1	2	0	0
Boone, ss	3	0	0	2	2	0
Maisel, 3b	4	2	2	1	4	0
Pipp, 1b	3	2	1	11	0	0
Cook, rf	3	0	1	4	0	0
Barney, cf	4	0	1	3	0	0
Bauman, 2b	4	1	2	2	3	0
Sweeney, c	2	0	0	2	0	0
Caldwell, p	4	0	1	0	2	0
Totals	32	6	9	27	11	0

SCORE BY INNINGS.

	1	2	3	4	5	6	7	8	9	
Detroit	0	2	0	0	0	0	0	0	2	—4
New York	2	0	1	1	0	0	2	0	x	—6

SUMMARY.

Two-base hits—Cobb, 2; Maisel, Dubuc, Bauman, 2; High. Home run—Pipp. Stolen bases—Pipp, Barney, Maisel, 2. Earned runs—New York, 5; Detroit, 4. Double play—Boone to Bauman to Pipp. Left on bases—New York, 7; Detroit, 7. Bases on balls—Off Caldwell, 1; off Dubuc, 5. Struck out—By Caldwell, 1; by Dubuc, 4. Umpires—Wallace and Chill.

BROWNS ENJOY FREE HITTING.

[BY A. P. NIGHT WIRE.]

PHILADELPHIA, July 28.—St. Louis mixed three base hits with a pass and four errors by Philadelphia in the fifth inning of today's game and scored five runs. This rally gave them a 6 to 5 victory. Every player on the St. Louis team got at least one hit, while Austin secured two singles. Score:

ST. LOUIS.

	A.B.	R.	B.H.	P.O.	A.	E.
Shotton, lf	2	2	1	1	0	0
Austin, 3b	3	0	2	1	3	0
Sisler, cf	5	1	1	1	0	0
Pratt, 2b	5	1	1	3	4	0
Walker, rf	5	1	1	3	0	0
Howard, 1b	4	1	1	13	0	0
Lavan, ss	4	0	1	4	7	2
Severeid, c	4	0	1	1	2	1
Lowdermilk, p	3	0	1	0	5	0
Totals	35	6	10	27	21	3

PHILADELPHIA.

	A.B.	R.	B.H.	P.O.	A.	E.
Kopf, 3b	5	0	1	4	6	3
Walsh, rf	4	1	1	1	0	1
Oldring, lf	3	1	0	1	0	0
Schang, cf	3	2	2	0	0	0
Lajoie, 1b	3	0	2	14	1	0
Malone, 2b	3	0	0	1	2	0
Lapp, c	4	0	0	4	1	0
Kopf, ss	2	1	1	1	2	1
Wyckoff, p	2	0	0	1	6	0
McAvoy, x	1	0	0	0	0	0
Totals	30	5	7	27	18	5

x—Batted for Wyckoff in ninth.

SCORE BY INNINGS.

	1	2	3	4	5	6	7	8	9	
St. Louis	1	0	0	0	5	0	0	0	0	—6
Philadelphia	0	0	1	1	0	2	0	1	0	—5

SUMMARY.

Two-base hit—Lajoie. Three-base hits—Shotton, Schang. Earned runs—St. Louis, 2; Philadelphia, 2. Stolen bases—Malone, Walsh, Oldring. Double plays—Lowdermilk to Lavan to Howard; Pratt to Lavan to Howard. Bases on balls—Off Lowdermilk, 5; off Wyckoff, 5. First base on errors—St. Louis, 5; Philadelphia, 2. Struck out—By Lowdermilk, 1; by Wyckoff, 3. Balk—Wyckoff. Umpires—Dineen and Nallin.

BOEHLING SOFT FOR CLEVELAND.

[BY A. P. NIGHT WIRE.]

WASHINGTON, July 28.—Cleveland batted in an easy victory over Washington today, 10 to 1. Both Boehling and Harper were ineffective and poorly supported. Jones baffled the locals except in the fourth. Score:

CLEVELAND.

	A.B.	R.	B.H.	P.O.	A.	E.
Southworth, lf	5	1	2	5	1	0
Eschen, cf	6	0	1	4	0	0
Chapman, ss	5	4	3	0	1	0
Kirke, 1b	6	1	4	10	0	0
Smith, rf	3	0	2	2	0	0
Turner, 3b	4	1	1	1	5	0
Wambsganss, 2b	5	1	1	2	2	0
O'Neill, c	5	1	2	1	1	0
Jones, p	2	1	1	0	2	0
Totals	41	10	17	27	12	1

WASHINGTON.

	A.B.	R.	B.H.	P.O.	A.	E.
Moeller, rf	3	0	1	1	0	0
Foster, 2b	4	0	0	5	0	0
Milan, cf	4	1	1	0	0	1
Shanks, lf	4	0	1	3	0	1
Gandil, 1b	4	0	0	8	2	0
Henry, c	2	0	0	3	1	0
Williams, c	2	0	1	3	2	1
McBride, ss	3	0	1	2	3	0
Connolly, 3b	2	0	0	1	2	1
Boehling, p	2	0	0	0	4	0
Harper, p	1	0	0	0	0	0
Totals	32	1	6	27	12	4

SCORE BY INNINGS.

	1	2	3	4	5	6	7	8	9	
Cleveland	3	0	1	0	0	5	0	1	0	—10
Washington	0	0	0	1	0	0	0	0	0	— 1

SUMMARY.

Two-base hit—Southworth. Stolen bases—Moeller, Turner. Earned runs—Washington, 1; Cleveland, 7. Double play—Southworth to Wambsganss. First base on error—Cleveland, 1. Bases on balls—Off Jones, 1; off Boehling, 2; off Harper, 4. Hits—Off Boehling, 11 in 5 innings, none out in sixth; off Harper, 6 in 4. Struck out—By Jones, 1; by Boehling, 1; by Harper, 3. Umpires—O'Loughlin and Hildebrand.

GOOD FIELDING BEATS LEADERS.

[BY A. P. NIGHT WIRE.]

BOSTON, July 28.—Chicago's sharp fielding today held the Red Sox runless, notwithstanding Scott's erratic pitching, while the White Sox scored a single run. This came in the third inning, when Schalk, who had singled and had reached second on a sacrifice, scored from that base after Scott hit to right field, Thomas failing to hold Hooper's throw to the plate. Boston had several opportunities to score, which plays by Felsch, E. Collins and Blackburn checked.

CHICAGO.

	A.B.	R.	B.H.	P.O.	A.	E.
Murphy, rf	3	0	1	0	0	0
Weaver, ss	3	0	0	1	2	0
E. Collins, 2b	3	0	0	3	3	0
Fournier, 1b	3	0	0	9	1	0
J. Collins, lf	4	0	0	3	0	0
Felsch, cf	3	0	0	4	0	0
Schalk, c	3	1	1	3	0	0
Blackburne, 3b	3	0	2	4	1	0
J. Scott, p	2	0	1	0	1	0
Totals	25	1	5	27	11	0

BOSTON.

	A.B.	R.	B.H.	P.O.	A.	E.
Hooper, rf	4	0	0	0	1	0
Barry, 2b	4	0	1	1	5	0
Speaker, cf	4	0	2	3	1	0
Hoblitzel, 1b	3	0	1	13	3	0
Lewis, lf	3	0	0	0	0	0
Gardner, 3b	4	0	0	4	2	0
E. Scott, ss	3	0	0	3	4	1
Thomas, c	3	0	1	2	3	1
Shore, p	1	0	0	1	5	0
Henriksen, x	1	0	0	0	0	0
R. Collins, p	0	0	0	0	0	0
Gainer, xx	1	0	0	0	0	0
Totals	29	0	5	27	24	2

x—Batted for Shore in eighth.
xx—Batted for E. Scott in ninth.

SCORE BY INNINGS.

	1	2	3	4	5	6	7	8	9	
Chicago	0	0	1	0	0	0	0	0	0	—1
Boston	0	0	0	0	0	0	0	0	0	—0

SUMMARY.

Double plays—Blackburne to Fournier; Speaker to E. Scott; E. Collins to Fournier; Weaver to E. Collins to Fournier; Barry to E. Scott to Hoblitzel; Gardner to Hoblitzel to Gardner. Bases on balls—Off Scott, 5; off Shore, 3; off R. Collins, 2. Hits—Off Shore, 5 in 8 innings; off R. Collins, none in 1. Struck out—By J. Scott, 2. Umpires—Evans and Connolly.

"No merece tener amigos el que se expone á perderlos"

["He has no right to friends who risks them."]

Stop, my friend, if you have no knife I will lend you mine.

I ask in the cause of good smoking that you do not bite off the end of that *bueno* Van Dyck Cigar.

The Cuban workman spent much care upon that head. He fashioned it too carefully that you should bite it. Do you not know that you risk the security of the wrapper and the even draught when you begin your smoke in so rude a fashion?

It is better that you *cut* the end away—better still if you cut a small *notch* in the head. Then the wrapper can hardly loosen, and you invite your cigar to draw smoothly from end to end.

Ah, certainly—you thank me for this "tip." You would no more place the precious leaf in hazard than I myself.

Van Dyck

Havana—all Havana—Spanish made

Two for a quarter and up

M. A. Gunst & Co., Inc., Distributors

TIMES DIRECTORY of Automobiles

Don Lee — Cadillac and Paige Agency, Twelfth and Main Streets. Main 8761

Metz — Metz touring model $635 fully equipped F.O.B. Los Angeles. Now on exhibition. Standard equipment throughout. METZ COMPANY, 116 West Pico. Main 944

Moon and Lexington — Lynn C. Buxton, Pico at Olive, Main 577

Simplex — Exclusive High Grade Automobiles. A4347. 1037 South Olive Street.

Times Directory of Motor Trucks

Moreland — DISTILLATE MOTOR TRUCKS. Manufactured in Los Angeles. Moreland Motor Truck Co.

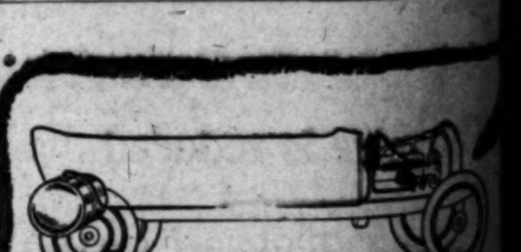

Stewart Vacuum Gasoline System

Now solves all gasoline-feed troubles and saves you work, time, nuisance and expense.

Can be installed on any car—old or new

You need this before you start on that summer tour.

Insures your gasoline feeding at all times, no matter how steep the grade.

Every car in California should have this positive, even feed system.

One hundred thousand cars in the United States already have this equipment.

Have one put on your car this week.

California Sales Co.

115 East 10th St.

Dealers in Stewart-Warner Products Exclusively

THURSDAY M

You've G

Unheard-of.

MACE GETS U AT DAYL

Beats Rhodes Withou Trouble.

Warren Wins from B Hot Tussle.

Shook is Surprise, Kenney Newell.

BY WILLIAM WARDE F

You've Got to Hand It to Mr. T. Wad for Trying Anyway! By Gale.

Unheard-of.

MACE GETS UP AT DAYLIGHT.

Beats Rhodes Without Much Trouble.

Warren Wins from Barker in Hot Tussle.

Shook is Surprise, Downs Kenney Newell.

BY WILLIAM WARDE FOWLER.

Everything was very much as it should be at the Southern California tennis tournament yesterday. A large number of preliminary matches were on tap and all of them came out according to dope. There were no surprises, but the tennis was excellent.

At the unearthly hour of 6:30 o'clock Mr. Winnie Mace strode forth from the Hotel Virginia and approached the tennis courts. Waiting for him was Rhodes, racquet in hand. Mace was feeling good and swatted Rhodes 6-2, 6-1. This ought to teach the latter gentleman a lesson about getting up early.

The two players were the only eyewitnesses to the match, but they assert that it was a splendid affair. Mace says that his drives, serves, lobs and returns in general were simply indescribable. Rhodes claims that he was only partially awake. Everyone has been trying to figure out why these men should wish to play in the middle of the night, anyway.

BEST OF DAY.

The Warren-Barker squabble was one of the best of the day. To say that these speed demons played fine tennis would be putting it mildly. They did better than that, and were so evenly matched that both games went to deuce. Eugene Warren was having one of his happy days or else the prospect of the tennis dance in the evening so delighted him that he played better than he really knew how. Mr. Barker was in somewhat of the same boat, and played considerable tennis himself.

The first struggle started out with both men fighting for the honor position. This seemed a hard thing to get, and they could not keep it even after they captured it. The score rabbited up to 6 all. At this point Warren took a mighty breath and won the next two games without breathing. The last set was shorter than the first, but aside from that they were just the same.

There were three men's matches which had to be fought for three sets. Shook defeated Newell, 7-5, 2-6, 6-3. Donley smacked Huber, 2-6, 6-2, 6-4, and Breeden walloped Jones, 3-6, 6-2, 6-4. The first match came the nearest of all to being a real surprise. Shook came within an inch of upsetting the dope when he gave Newell such a staggering death blow. There was a time when Shook could be kicked around with more or less unconcern, but not so in this tournament. He was not content with beating Newell, but hooked up with Bowers and simply slaughtered the Barker brothers. Shook has improved and there is no one to doubt it around the Long Beach courts.

U.S.C.

The feature doubles match was between Warren and Newell and Hart and Overton. The U.S.C. gents established their superiority, but they had a difficult time doing it. The last set went to 10-8 and had to be called on account of darkness.

Warren and Newell, of course, are used to playing with one another. They have had lots of experience, and are just naturally good. Hart and Overton put up a hard fight, but they were a little short on teamwork and they could not play so well together as their opponents.

The ladies staged a number of interesting matches. Miss Mary Browne and Miss Sherk spent about half an hour on the courts and managed to work up a pair of sets in that hasty time. Miss Sherk failed to get her serve across in her usual style and for this reason and several others Miss Browne won. The former national champion seemed to be as good as ever and played a strong game from start to finish. Her placing was wonderful and she could put the ball exactly on the line whenever she felt like it.

POLICE.

Perhaps the most exciting thing of the whole day was the Tennis Glee Club. This institution was practicing up under the competent leadership of Cliff Herd, and at last reports was just about ready to burst forth into song. Last year a Tennis Glee Club was organized, but the guests at the Virginia broke it up by calling the police.

Yesterday's complete results:

Men's open singles—Dixon defeated Riddell by default; Davis defeated Gorham by default; Adams defeated Peterson, 6-1, 6-4; Fotterell defeated C. Barker, 6-4, 6-4; Barber defeated Flint, 6-4, 6-0; Shook defeated Newell, 7-5, 2-6, 6-3; Herd defeated Noble, 6-1, 7-5; Mace defeated Rhodes, 6-2, 6-1; Overton defeated Knowlton, 6-4, 6-1; Roberts defeated Cornett, 6-1, 6-4; Donley defeated Huber, 2-6, 6-2, 6-4; Breeden defeated Jones, 3-6, 6-2, 6-3; Warren defeated E. Barker, 3-6, 7-5; Davis defeated Dixon, 6-3, 6-3; E. Weller defeated Carruthers, 6-2, 6-2.

Junior singles—Roberts defeated Gage, 6-2, 6-1; Fotterell defeated Hummell, 6-2, 6-1.

Men's doubles—Fottrell and Roberts defeated Rebell and Hardeman, 6-1, 6-2; Newell and Warren defeated Hart and Overton, 6-3, 10-8; Adams and Variel defeated Donnell brothers, 6-1, 6-1; Shook and Bowers defeated Barker brothers, 6-4, 2-6, 6-1.

Women's singles—Mrs. Widdowson defeated Miss Manson, 6-1, 6-1; Mrs. Williams defeated Miss Anderson, 6-1, 6-1; Miss Browne defeated Miss Sherk, 6-1, 6-1.

Women's handicap—Miss Burton defeated Mrs. Ellis, 6-8, 6-0, 6-1; Miss Anderson defeated Mrs. Martin, 3-6, 6-3, 6-1.

7:45—Roberts vs. E. Weller; Warren vs. Fottrell.

8:30—Herd vs. Barber; Breeden vs. Mace.

9:15—Miss Grieve vs. Miss Mungen; Duncan and Brown vs. Whelan and Kinney.

10:00—Horrell and Hahn vs. Barber and Rogers; Peterson and Belden vs. Dixon and Knowlton.

10:45—Herd and Mace vs. Ferguson and Riddell; Mrs. Williams vs. Miss Burnham; Jones and McNaughton vs. Breeden and Frees.

11:30—Adams vs Donley; Miss Grieve and Noble vs. Mrs. Ellos and Witmer.

12:15—Huber and partner vs. Donley and Cornett; Miss Burnham and Breeden vs. Miss Sherk and Reisinger.

1:00—Miss Lowell and Newell vs. Mrs. Williams and J. Donnell; winner of Warren-vs.-Fottrell vs. winner Barber-vs.-Herd.

1:45—Shook vs. Overton; Gorham and partner vs. Sinsabaugh and Wayne; Davis vs. winner Adams and Donley.

2:30—Bundy vs. winner of Breeden and Mace; Mrs. Widdowson and Browne vs. Miss Dowling and Sinsabaugh.

3:15—Mrs. Bundy vs. Miss Burns; winner Brown and Duncan vs. Whalen and Kinney vs. winner Horrel and Hahn vs. Barber and Rogers.

4:00—Miss Browne vs. Mrs. Widdowson; Miss Donley and Donley vs. Mrs. Martin and Herd.

4:45—Adams and Variel vs. Bowers and Shook; winner Overton-vs.-Shook vs. winner Weller-vs.-Roberts.

5:30—Miss Browne and Duncan vs. Mrs. Carpenter and Mabe; Miss Carruthers and Carruthers vs. Mrs. Easton and Cornett.

6:15—Davis and Flint vs. the winner Peterson and Belden vs. Dixon and Knowlton; Fottrell and Roberts vs. the winner Donley and Cornet vs. Huber and partner.

RESTA IS TO RACE BURMAN.

[BY DIRECT WIRE—EXCLUSIVE DISPATCH]

CHICAGO, July 28.—Dario Resta, winner of the Chicago auto derby, today wired the management of the Speedway that he would accept Bob Burman's challenge and allow him to use his 350-inch motor, but would not accept the two-mile handicap. With the arrival of Resta's wire, effort was made to get in communication with Oldfield and get his permission.

For Burman to start, permission will have to be obtained from the Contest Board of the American Automobile Association, as the management applied for sanction calling for 300-cubic-inch cars.

It is doubtful whether the management of the Speedway will make an effort to have the sanction changed, as several around the offices advised against it. Experts who have followed the game for years are hoping that Burman will be allowed to use his big motor, as it will make the race August 7 a real battle instead of a runaway for either Oldfield or Resta.

Word was received from Earl Cooper today to the effect that his new Stutz, which he will use in the match race, has been completed and is ready for the workout preliminary to the race. According to Cooper's message, the drivers of the foreign creations will be greatly surprised when he appears on the local board oval.

The keen rivalry existing between the four men who are to meet in the August 7 event insures one of the greatest speed battles ever witnessed in America. Oldfield is still smarting under the defeats at the hands of Burman in Los Angeles and Bakersfield last winter. Cooper is anxious to wipe out his defeat at the hands of Burman at Ascot Park last March, when he finished second in the Burman-Disbrow-Cooper match.

Barney Oldfield.

Dario Resta.

Earl Cooper.

Bob Burman.

MONAHAN DIES IN RENO, NEV.

[BY DIRECT WIRE—EXCLUSIVE DISPATCH]

RENO (Nev.) July 28.—Harry Monahan, prominent Los Angeles horseman and close friend of James Jeffries, former heavyweight champion pugilist of the world, died here this afternoon, a victim of tuberculosis.

Monahan arrived in Reno several weeks ago to attend the racing season and was taken seriously ill several days after his arrival. The body will be accompanied to Los Angeles tomorrow evening by the widow.

Blood on the Moon.

GILMORE PROMISES TO STIR UP SOME TROUBLE.

Federal League Magnate Announces that the Outlawe are After Everybody, Regardless of Contracts, and also Gives Warning to Those Holding Outlaw Ironclad Contracts to Play Ball or be Fired.

[BY A. P. NIGHT WIRE.]

CHICAGO, July 28.—President Gilmore of the Federal League has notified players of the organization that they can no longer shirk their duties by hiding behind their so-called "iron-clad" contracts. In a notice issued today he orders club presidents to suspend players who are not giving their best efforts to their clubs. The notice reads:

"To our managers and players: It is quite evident to the writer that some players in the Federal League are lurking behind their so-called ironclad contracts, feeling sure that they will continue to draw their salaries for the term of their contract, irrespective of what kind of service they perform.

"I simply wish to notify such players that from this day on they better not feel so secure because instructions to all club presidents are that they should immediately suspend without pay a player that fails to keep in condition and thus fulfill his part of the terms of the contract; and in cases of dissipation I have issued instructions to immediately cancel the contract, whether or not it contains the ten-day clause.

"The Federal League has operated along the lines of treating all ball players as human beings, but I regret to say that some players have failed to show any appreciation of our efforts. This is a warning that, if not given attention, may deprive some of you from the healthy revenue you are now enjoying. Activity, energy and a showing of real interest in your work is what we want and demand. Otherwise you must suffer the consequences."

President Gilmore closes with the statement that the work of each player will be closely watched from this time on.

CHICAGO, July 28.—Declaring his belief that the minor leagues hold the whip hand and need not "stand the grief" unless they chose, President Gilmore of the Federal League, today replied to a protest by C. T. Chapin, president of the Rochester International League club, against the St. Louis Federals signing Arthur F. Kores, whom Rochester bought from the New York Nationals for $2500.

Mr. Chapin enclosed Kores's contract with Rochester and wrote:

"Please note contract has five-day clause. Kores left the Rochester club without giving any notice whatsoever of his intention to do so.

"We are curious to know how you justify the action of Player Kores in deliberately breaking his contract and of the St. Louis club in encouraging the player to do so.

"How it can be possible for any such player to receive the indorsement of the Federal League, we cannot understand, any more than we can understand how you can expect to bring about recognition for your league by organized baseball in the face of such questionable methods."

Mr. Gilmore answered today:

"When the Federal League first entered the field we expected to recognize contracts of ball players, intending to deal only with those whose contracts had expired. In other words, we expected to recognize everything about baseball contracts except the reserve clause.

"My first and only conference with Mr. Ban Johnson, in February, 1914, was to ascertain if he would meet us on that ground. When he declined there was only one course open to a new league, and we have followed it.

"I am, of course, sorry that the minor leagues are standing the brunt of the fight, but as I view the situation, they hold the whip hand and need not stand the grief unless they choose. Therefore, your complaint should have been forwarded to them instead of to me."

More minor league stars and promising youngsters are being sought by the Federals, it was learned today.

FEDERAL LEAGUE.

CHIEF POUNDED FROM THE BOX.

[BY A. P. NIGHT WIRE.]

PITTSBURGH, July 28.—Pittsburgh and Baltimore split today's doubleheader, the home team winning the first game 4 to 3 in eleven innings. Baltimore took the second, 3 to 2. Bender was knocked out of the box in the ninth inning of the first game, Suggs yielding two hits in the eleventh that sent over the winning run. Bailey was effective in the second game after the first inning.

The score:

											R	H	E
First game:													
Baltimore	0	0	1	0	1	1	0	0	0	0	3	8	1
Pittsburgh	0	0	0	0	0	0	0	0	0	1	4	7	1
Batteries—Bender, Suggs and Owens; Rowan and O'Connor.													
Second game:													
Baltimore	0	0	1	1	0	0	0	1	0		3	9	0
Pittsburgh	2	0	0	0	0	0	0	0	0		2	5	3
Batteries—Bailey and Owens; Mears and Berry.													

FIST FIGHTS FOR FEDERALS.

[BY A. P. NIGHT WIRE.]

KANSAS CITY (Mo.) July 28.—Two fights with the umpire, one in each game, which resulted in the manager of each team being banished, featured a double-header here today between Brooklyn and Kansas City in which the visitors won the first game 4 to 3 and the locals the second, 3 to 2.

In the first contest Umpire Corcoran called two Brooklyn runners safe on what appeared to many persons to be a perfect double play. The argument which followed was punctuated with fisticuffs by George Stovall, manager of the locals, and he was sent to the clubhouse.

In the second game Lee Magee, manager of the Brooklyn team, objected to a decision of Umpire Corcoran on balls and strikes, which were called on Kauff. Magee struck Corcoran and when Corcoran drew blood from Magee's lip, Kauff came to Magee's rescue. Magee and Kauff were both banished.

The scores:

											R	H	E
First game:													
Brooklyn	0	0	0	0	0	0	0	0	4		4	7	1
Kansas City	0	0	0	0	0	0	0	0	3		3	7	1
Batteries—F. Smith, Wilhoit and Miller; Main and Easterly.													
Second game:													
Brooklyn	0	0	1	0	0	0	0	1	0		2	6	0
Kansas City	0	0	0	0	0	0	1	1	1		3	10	0
Batteries—Walker and H. Smith; Cullop and Brown.													

NEWARK COMES FROM THE REAR.

[BY A. P. NIGHT WIRE.]

ST. LOUIS, July 28.—With St. Louis leading by three runs, Newark rallied in the ninth inning and won today's game here, 7 to 6. Davenport, who had pitched air-tight ball for St. Louis, in that inning was relieved by Plank. The score:

											R	H	E
Newark	0	1	0	0	0	0	1	0	5		7	11	1
St. Louis	0	0	0	0	0	1	0	0	4		6	9	1
Batteries—Kaiserling, Falkenberg and Barider; Davenport, Plank and Chapman.													

ON THEIR WAY.

Mr. and Mrs. W. P. Conley of Brooklyn, N. Y., who are on their way to the Pacific Coast in a Cole Eight roadster, spent one day at the Cole factory last week, where they stopped en route. Mr. Conley is a School Commissioner in New York.

WILLIE JOHNSTON BEATEN, GRIFFIN MEETS WILLIAMS.

[BY A. P. NIGHT WIRE.]

BOSTON, July 28.—The defeat of W. M. Johnston of San Francisco, Pacific Coast singles champion, by Nat W. Niles of this city, in the fourth round of the Longwood Cricket clubs annual lawn tennis single tournament was the only noteworthy upset in today's play. The former Massachusetts champion played far above his normal game, showing speed and accuracy throughout the four-set match.

R. Norris Williams II, the national titleholder, vanquished G. P. Gardner, Jr., the present State champion in straight sets. Williams did not miss a shot off his backhand during the match. An interesting contest is expected tomorrow when he meets C. J. Griffin of San Francisco, who defeated him recently on the Pacific Coast. The eastern doubles championship tournament developed not matches of great interest.

Bonnett Due to Win.

(Continued from First Page.)

he opened up a gap of nearly ten yards on Adkinson.

Bonnett finished strong, as indeed did Adkinson. His first 220 was made in 27 flat, his second in 28 2-5 and his third in 28 2-5 seconds. If Bonnett had made his fourth 220 in the same time as the second and third his 880 would have figured out at 1m. 52 2-5s., or better than Ted Meredith's world's record of 1m. 52 4-5s.

With Bonnett and Adkinson in such great shape and the speedy field of eastern half-milers, there is a chance for a new world's record a week from Saturday.

Bonnett and Adkinson were not the only young men to show real class in yesterday's workout.

"Pete" Gates, a short time after his pretty speedy quarter with the half milers, took Harry Kirkpatrick on for a 440-yard dash, and the two tied in 10 1-5 seconds on the sloppy side of the track.

Fred Kelly is going to give young Simpson of Missouri the surprise of his young life in the high hurdles.

Yesterday Fred ran through several speedy starts and showed a much faster getaway than he has ever shown before. He was able to leave such fast men as Fred Thomson and E. Thomson nearly two yards back at the twenty-five yard mark.

Meredith House got his revenge on Fred Thomson in a snappy 300-yard run, leaving the heavyweight all-round champ considerably in the rear, although it must be admitted that Thomson didn't overexert himself trying to keep up.

It appears that House allowed Thomson to order lunch for him yesterday and the waiter brought him in a big bale of lettuce and a glass of buttermilk. "He must take me for a calf," grinned House.

Watkins, Plavan and one or two other members of the L.A.A.C. squad were also out yesterday giving their nice new suits a thorough workout. All the men seemed in splendid condition.

The question of Fred Kelly's moustache is giving Manager Bob Weaver some trouble. He wants Fred to shave it off, claiming that he is liable to trip over it, but Fred insists that the wind whistling through it sounds like a band and inspires him to greater efforts.

Weaver has delivered an ultimatum that if it isn't off by tonight violence may be used.

Summer Sale
Manhattan Shirts
Begins Today
$1.50 values are now $1.25
$2.00 values are now $1.65
$2.50 and $3 values are $1.95
$3.50 and $4 values are $2.85
$5 and $6 values are $3.85
See Spring Street Window
Desmond's
Spring at Third

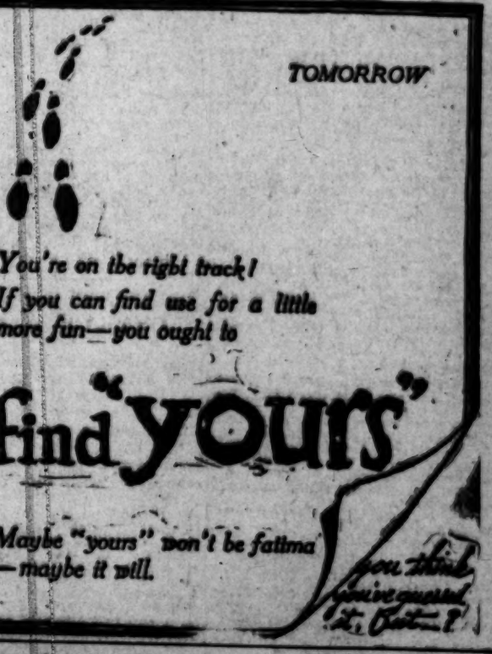

$10 Watches
Montgomery Bros., Jewelers. 4th and Broadway.

AT THE STAGE DOOR

BY GRACE KINGSLEY

Manager Oliver Morosco is acquiring a collection of theatrical trump face cards. Donald Brian, musical comedy star, is the latest favorite to sign up. Mr. Brian is to play juvenile leads in some new productions, the first of which will be "Upstairs and Downstairs," a comedy by the Hattons of Chicago, authors of "The Song Bird."

No Cussing Now.

A woman stage director is something of a novelty. Los Angeles now has one, however, in the person of Miss Helen Arthur, for many years an important personage in the Shubert offices in New York, and now engaged in superintending rehearsals of "Nobody Home," to be produced at the Morosco following "So Long Letty."

Just how a rehearsal will go without profanity it's hard to imagine, but it is said Miss Arthur doesn't use any.

Going to Gotham.

Louis Bennison, one of the most popular and talented members of the Burbank company, is to go to New York in October to appear in the role of the young foreign Socialist in "The Unchastened Woman," this being the part created by him, and in which he won signal success when the play was produced at the Burbank last winter.

One of George's Best.

"The Miracle Man," a George Cohan success of last season, will be played at the Burbank within the next few weeks.

Beautiful Bed.

One of the big song hits of "Nobody Home" is entitled "Beautiful Bed." Everybody in New York is whistling it. Here's a verse:

"Bed, bed, beautiful bed!
Pull it right over your head.
Wrap up your heels in it,
Have all your meals in it,
Make a hotel of your bed.
Puzzle your brain in it,
Yes, entertain in it.
Don't mind if it's harder than lead.
Hop in it, flop in it,
Drop in it, stop in it,
Beautiful, beautiful bed."

The Other Check.

Don W. Bowen, assistant manager of Loew's Theater, Spokane, is in town looking around. He dropped in at the Hip yesterday, saw the show and remarked: "No wonder you play capacity, even when the rest of us are closing down." Some compliment from the "enemy."

To Go Back.

Tully Marshal, well-known New York actor, appearing in pictures with the Reliance, is to return to the stage this fall in a new play to be put on in New York in October.

Farrar, Lovely "Filmess."

"Carmen," in film form, with Geraldine Farrar in the leading role, was given a private showing last night at the Isis Theater in Hollywood.

The production is the most elaborate ever turned out by the Lasky company, and the great diva proves herself quite as great a screen actress as she is an opera singer.

Takes "Carmen" Away.

Jesse L. Lasky, who had intended going to New York the early part of the week, delayed his departure in order to view the Farrar picture. He leaves today.

In New York Mr. Lasky will arrange for a private showing of "Carmen" at some large theater, possibly the Metropolitan Operahouse, with heads of that organization, opera singers and newspaper people as guests.

Nix on Gray Hairs.

Mary Alden of the Reliance is playing Katherine de Medici in "The Mother and the Law."

Miss Alden, who is a very pretty and attractive young woman, says she doesn't mind playing a queen even if she does have to be an old lady, but she objects strenuously to the "hag" parts she has been playing.

All-seeing Eye.

The Orpheum management promises pictures of the Eastland disaster and rescue work next week.

What next? If the Angel Gabriel was to blow his horn, there'd be pictures of it on the celestial market next day.

Clever Lee.

Lee McConville, a reformed newspaper man who is writing scenarios for the Reliance at present, has just finished two detective photoplays, founded on his sleuth-footing experience as a scribe. One is entitled, "When Fate Takes a Hand," and the other is "Editions de Luxe."

The Mazy.

Mlle. Lee Scovell and her twelve dancers are to appear at Pantages next week in a series of big spectacular dances, including everything from the lyric to Russian ballet numbers.

Tells About 'Em.

Pomeroy Trood, well-known magazine writer, visited the Reliance studios yesterday. Mr. Trood is preparing a series of articles on motion pictures for the Munsey Magazine.

What's the Use.

She was large, hurried, warm and out of breath as she bulked large before the Orpheum box office and demanded three matinee seats for Nazimova.

"Sorry," said Arthur Dentler, the polite treasurer, "but we are sold out for this afternoon."

"Well, give me two in the balcony," she replied.

"We are completely sold out," reiterated Dentler.

"No seats at all?"

"None."

"Oh, well," replied the heavyweight lady, "I don't care; I've seen Nazimova do all her dances before. Come on girls, we'll go to a picture show."

And Dentler fainted.

Prince Toots, Too.

Prince Lai Mon Kim, who is a university graduate, and who has the blood of mandarins in his veins, is a finished musician in two languages—that is, he plays several Chinese musical instruments as well as the piano and cornet.

The prince says that the music of the Occident is fast making its way into China, and ascribes its popularity to the introduction of phonographs, of which his people are very fond.

Viola, Too.

Viola Allen makes her first appearance in motion pictures at Clune's Auditorium next Monday in "The White Sister."

Poor Little Helen.

Helen Leslie, ingenue lead with the Kerrigan Victor Company at the Universal's Lake Tahoe studios, is lying prostrate in the emergency hospital at that camp as a result of a fall from a runaway horse. While on a pleasure ride through the pines that surround the lake, Miss Leslie's horse took fright at a blowing paper, jerked the reins from his rider's hands, and before she regained them was tearing madly along the mountain trail. At a sharp bend in the path, Miss Leslie was thrown from the saddle. Examination proved three ribs to have been broken. She was immediately placed in a plaster-of-paris cast and ordered to remain perfectly still until the knitting process was well under way.

Suspense Killing 'Em.

Al Watson, manager of the Republic, claims that the "temperament" business is being overworked. He says that it is bad enough for a film actor to have it, but when it reaches imitators of a film actor he wants to call a halt. All this is apropos of the Charlie Chaplin imitators, who are flocking to the theater every night, and who display excitement enough for an Italian grand opera company. Sunday night decides who is who in Chaplinville.

Enters ranks of the photoplayers.

Roziska Dollie, vivacious musical comedy actress, who has just become a member of the Majestic-Reliance forces. She is one of the Dollie sisters who are popular favorites in the eastern theatrical field.

CHICAGO ATHLETES ARE ON THE WAY.

WILL STOP FOR WORKOUTS AT SEVERAL POINTS ON TRIP.

[BY A. P. NIGHT WIRE.]

CHICAGO, July 28.—Five University of Chicago athletes in charge of Director Stagg left today for San Francisco to take part in the Panama-Pacific Exposition amateur track and field championships. The men are Trumbull, Knight, Breathed, Stegman and Campbell. Dismond, the other member of the Maroon team, left a week ago. The party will stop at Denver for a workout Thursday afternoon and will take another practice at Salt Lake City Saturday. The Maroons are due in San Francisco Monday.

The Heart of the Mountains.

TIOGA ROAD TO YOSEMITE VALLEY FORMALLY OPENED.

Dedication of New Route Takes Place at Mouth of Lee Vining Canyon, the Junction Point of the New Way and El Camino Sierra—Travelers Now Can Enter State at Big Pine.

[BY DIRECT WIRE—EXCLUSIVE DISPATCH.]

BISHOP (Cal.) July 28.—Tioga road, which will provide an eastern entrance to Yosemite park and open to all of Southern California a shorter route to that world famous spot, was formally opened today by Assistant Secretary of the Interior Stephen Mather.

The dedication of the new road took place at the mouth of Lee Vining Creek Canyon is one of surpassing grandeur and makes a striking entrance to the national park.

It is located a few miles south of Mono Lake in Mono county. The distance from Los Angeles is approximately 375 miles by way of Mojave, and the Owens River Valley; transcontinental travelers over the Midland trail will enter the State at Big Pine and will be able to reach the Yosemite fro mthat point in a short day's run.

In celebrating the opening of the Tioga road the Inyo Good Roads Club planted a giant Sequoia tree at the mouth of the canyon. This tree at the dedication exercises was named the Mather tree. The Tioga road was recently purchased by Mr. Mather on behalf of the government for $15,000. It was formerly a toll road owned by private parties but has not been open for travel for many years.

Mr. Mather and party reached Bishop Tuesday night after an inspection of the Sequoia National Park. They came over the Sierras from Visalia with pack animals. While in Inyo and Mono counties they were the guests of the Inyo Good Road Club. This morning they were given a trout breakfast at Crooked Creek, high up in the Sierras.

In Mr. Mather's party were Congressman F. H. Gillett of Massachusetts, Congressman Burns of Tennessee, Congressman Church of California, G. H. Grosvenor, editor of National Geographic Magazine; Emerson Hough, magazine writer; Burton Holmes, lecturer; Henry Fairchild Osborn, naturalist; George Otis Smith, director geological survey; Mark Daniels, superintendent of National parks; Clyde H. Seavy of the California State Board of Control, R. B. Marshall, geographer of the feological survey; Horace M. Albright, private secretary to Secretary Mather, and E. O. McCormack, vice-president of the Southern Pacific.

Courage, My Boy.

LOCAL RIFLEMEN BEGIN TO FEEL MORE CONFIDENT.

Phoenix Score, Which is Five Points Below that of Los Angeles Rifle and Revolver Club, Makes Local Team Feel it has Chance to Win Interclub Match for National Championship.

NINE dejected riflemen of the Los Angeles Rifle and Revolver Club—Wotkyns being left out of the dejected list—are sitting up and taking a little nourishment, and feeling that perhaps life has a little left for them, after learning that they beat Douglas' 105 points, and the crack Phoenix Rifle Club 5 points in the big interclub match for the championship of the country Sunday. So good a start did the teams have in the slow fire Sunday, and so high had been their practice scores that the final slide down to 2294 seemed like a guarantee of a licking from about sixteen other clubs of the twenty-six entered in the War Department's big shoot.

AMAZEMENT.

To the amazement of the locals, Phoenix reported a total of 2289, and Phoenix was regarded as the strongest team entered in the shoot. Wherefore, as before stated, nine riflemen and almost riflemen don't sneak out of the back doors of their respective residences lest members of their club await them out in front, nor do they longer fear to seek old scenes lest they meet with contumely and scorn. The little old 2294 has ceased to sound like bad words in Chinese, and looms up quite respectably.

As a matter of fact, an average of 230 for ten men over the army course, out of the possible 250, or better than 90 per cent of the total, is just a bit more than a civilian rifle club has any right to expect. Shooting in form the Los Angeles club is rather unusual for a civilian rifle club, buying its own ammunition and using its own rifles, and paying rent for its own range and hiring its own markers, and otherwise paddling its own canoe, not true of militiamen. The start Sunday was most promising, an average of 44.3 per man at 200, an average of 45 at 500, and of 48.2 at 600. The timed fire at 200 started very promising, with Dickey, the first man, presenting his tickled team with 50. Then came the party with the solid dome who fired but nine shots, and thought he'd fired ten, cutting down his team just five points, and March's bad score of 37. Thompson cut into the total with a bad 38 at 300, and these two, with the party dropping the shot at 200, cutting down the team a cool twenty points.

WONDERING.

With Douglas and Phoenix tucked away comfortably, the local team is experiencing all the feelings of the small boy on the Christmas eve, wondering what in thunder Santa is going to bring them, and hankering for just one peep at the scores of the other fellows. A trophy from the War Department, and a set of handsome medals hang on the scores of the other chaps. The full list of the American National Rifle Association clubs entered in the shoot for the championship is as follows:

Stanton, Va.; St. Augustine, Fla.; Fort Pitt Rifle Club of Pittsburgh, Pa.; Rocky Mountain Rifle Club, Butte, Mont; Salt Lake Rifle Club; Kane (Neb.) Rifle Club; [illegible] (Ariz.) Rifle Club; Douglas Rifle Club; Engineers' Rifle Club of Cleveland; Hoosier Rifle Club; Oakland Rifle Club; Quinipiac Rifle Club; Fort Omaha Rifle Club; St. Paul Rifle Club; Los Angeles Rifle and Revolver Club; Newark Rifle Club; [illegible] Rifle Club; Garfield (Utah) Rifle Club; Bucyrus (O.) Rifle Club; [illegible] Rifle Club; Nogales Rifle Club; Arizona; First Missouri Infantry, St. Louis; Albion (Ind.) Rifle Club; Manhattan (Nev.) Rifle Club; Rifle Club; Blades (Del.) Rifle Club.

DARK HORSES.

There are doubtless [illegible] horses hidden in the [illegible] performance the interest [illegible] centers on the scores [illegible] posted from the St. Paul Rifle Club, the Honolulu Rifle Club, First Infantry and the Mountain Rifle Club of Butte. The Engineers of Cleveland [illegible] world's record with 25 [illegible] but it is doubtful if [illegible] ties for outdoor shooting [illegible] them to become as formidable [illegible] long ranges. The Fort Pitt [illegible] Pittsburgh is very strong in [illegible] rifle club, but the locals are [illegible] crying about their chances.

Sunday, August 8, the local club will hold its shoot for [illegible] and bronze National Rifle Association Members' medal, given each year to civilian rifle clubs. The course is for ten shots timed, five each at 200 yards, and ten shots at 600 yards, three ranges in all, with the five used in the interclub match. Winners of medals in previous years are barred from again competing in this little province [illegible] Atkin, R. P. Unsted, E. C. Crossman, W. E. Swift, [illegible] and O. H. Scriver, who have won annual medals in years gone by. Los Angeles club, and C. [illegible] W. R. Jackson and C. E. [illegible] have won these medals in the past. With this list removed, [illegible] run in favor of Dr. [illegible] R. J. Fraser, I. O. Gordon, Hansen and Goldsborough [illegible] ers.

The Turners plan to have the Los Angeles club at Schuetzen Park [illegible] of the good old-fashioned matches about the middle [illegible]

TWO YACHTS IN LENGTHY [illegible]

WILL SAIL FROM [illegible] EXPOSITION [illegible] FRANCISCO.

[BY A. P. NIGHT WIRE.]

SEATTLE, July [illegible]—Genevieve of the San Francisco Club and the yawl Orca of the Seattle Yacht Club, started [illegible] Seattle Yacht Club house [illegible] at 2 o'clock this afternoon [illegible] to San Francisco. The [illegible] sailed under the [illegible] J. T. Pugh of the San Francisco Club, who had with [illegible] thels, William Henderson [illegible] of San Francisco, A. [illegible] Angeles, Wash., and [illegible] of Seattle, who [illegible] motorboat record between [illegible] San Francisco. The Orca [illegible] by her owner, Capt. [illegible] assisted by Ted [illegible] Dean Johnson, [illegible] Johnson, navigator; [illegible] C. L. Moore. The [illegible] the best yachtsmen in [illegible] yachts were on the [illegible] racers greeting.

The yachts got away [illegible] in a moderate [illegible] voyage to San Francisco [illegible] from seven to ten days, [illegible] the weather. The course [illegible] lowed will be slightly [illegible] steamer route, and the [illegible] be reported until they [illegible] Francisco. The winner [illegible] a $250 cup from the [illegible] Exposition.

HARRY CARR'S LATEST

"CHECKERBOARD OF THE WA[illegible]

A FEATURE OF THE "SUNDAY TIMES"

Harry Carr, the most brilliant writer on the strategy of the Great War, is now in Germany writing his famous "Checkerboard" articles for "The Times."

These Interesting Narratives Will Appear Only in The T[illegible]

Every Aspect of the War Will be Depicted in Mr. Carr's Inimitable Style

At the Front.

ENGLISH SPORTSMEN MAKE BEST FIGHTERS IN WAR.

BY ALMA WHITAKER.

WITH all the sneers that have been cast upon the proclivity of the Englishman for sport, and the supposed resulting incompetence for war, the recent list of D.S.O.'s (Distinguished Service Order) just published in England, is a shining refutation of the aspersion.

The lists include dozens upon dozens of names of famous sporting men, many of them as well known in this country as in their own.

There is Capt. P. W. Nickalls, for instance, one of England's finest polo players, who was on the team that won the international match on this side in 1902. There is Maj. E. D. Miller, another polo player, and member of the famous Rugby team that scintillated in 1897 and 1903.

Another Rugby man of army distinction is Capt. C. G. Liddell, who also shone on the cinder path.

Capt. E. B. Greer of the Irish Guards is one of the most prominent athletes of England, the winner of many laurels. Lieut. E. W. Powell of the Royal Flying Corps is a distinguished Cambridge Blue, and has several times won first honors at Henley.

Chaplain, the Rev. F. H. Gillingham, is a famous varsity cricketer, who was the mainstay of Essex County cricket for years. Lieut. W. M. Hutchinson of fox-hunting fame, Capt. Ralph L. McCall, prominent in river sports; Lieut. H. F. Otway, a well-known amateur boxer; Lieut. Orfeur K. Parker, a Rugby forward, and so on—half the list would seem to be composed of men who have made their names in the field of sport in the times of peace.

It is noteworthy that Rudyard Kipling is not writing any of his "flannelled fools and muddied oaf" verses just now, flannelled fools proving themselves conspicuously brave men in a crisis. The long list of those who have died heroes, including such names as A. F. Wilding and Kenneth Powell, must remove forever the reproach of indifference and incompetence with which Kipling and his ilk, and the Germans in particular, have made much journalistic capital.

To read the London Times' summary of the brave deeds for which those D.S.O. medals have been won, is to thrill with pride for the achievements of these sportsmen. Each and all of them have performed miracles of endurance and pluck, and shown incredible presence of mind, under circumstances that boggle the imagination for horror. The D.S.O. is not given lightly, it only comes for very distinguished service, indeed, conspicuous bravery and intelligence of which there is no shadow of doubt.

And the realm of sport is contributing more than her quota of heroes for death or glory in the great war.

HOW THE RUN PATTERED ACROSS.

FIRST INNING.

Beavers—Carlisle flied to to Wilhoit. Derrick walked. Spens popped to Gleichmann. Derrick stole second. Bates grounded to Gleichmann. No runs, hits or errors.

Tigers—Rader flied to Carlisle. Deane out. Stumpf to Derrick. Wilhoit singled to left. Bayless singled to left. Purtell forced Bayless at second, Stumpf unassisted. No runs, two hits, no errors.

SECOND INNING.

Beavers—Stumpf safe at first on Berger's error. Fisher singled to right, Stumpf taking third. Hillyard fanned and Fisher stole second. McArdle was walked, filling the bases. Kahler fanned. Carlisle flied out to Deane. No runs, one hit, one error.

Tigers—Gleichmann walked and was out stealing, Fisher to McArdle. Berger out, Bates to Derrick. Spencer out, McArdle to Derrick. No runs, hits or errors.

THIRD INNING.

Beavers — Derrick out, Berger to Gleichmann. Spens out, Rader to Gleichmann, the latter making a fine stop. Bates fanned. No runs, hits or errors.

Tigers—Hensler singled to left. Rader sacrificed, Fisher to Derrick. Deane flied to Hillyard. Wilhoit drew a walk. Bayless out, Stumpf to Derrick. No runs, one hit, no errors.

FOURTH INNING.

Beavers—Stumpf fanned. Fisher flied to Bayless. Hillyard singled to right. McArdle out, Rader to Gleichmann. No runs, one hit, no errors.

Tigers—Purtell flied to Spens. Gleichmann fanned. Berger singled to center and stole second. Spencer walked. Hensler singled to Fisher. No runs, one hit, no errors.

FIFTH INNING.

Beavers—Kahler singled to right. Carlisle singled to left. Derrick forced Kahler at third, Spencer to Rader. Spens out, Purtell to Gleichmann. Bates out, Berger to Gleichmann. No runs, two hits, no errors.

Tigers—Rader singled to left. Deane singled to center, Rader caught at second, Fisher to McArdle. Deane out, stealing, Fisher to Stumpf, Wilhoit walked. Bayless flied to Carlisle. No runs, two hits, no errors.

SIXTH INNING.

Beavers—Stumpf fouled to Rader. Fisher flied to Deane. Hillyard flied out to Wilhoit. No runs.

Tigers — Purtell doubled to left. Gleichmann fanned. Berger out, Bates to Derrick. Spencer walked. Hensler singled, scoring Purtell. Rader fouled to Derrick. One run.

SEVENTH INNING.

Beavers—McArdle fanned. Loth batting for Kahler, hit by pitched ball. Carlisle hit into a double play, Gleichmann to Berger to Gleichmann. No runs.

Tigers—Evans pitching. Deane singled infield. Wilhoit fanned and Deane stole second. Bayless flied to Carlisle. Purtell fanned. No runs.

EIGHTH INNING.

Beavers—Derrick singled to right. Spens popped to Berger. Bates fouled to Spencer. Derrick stole second. Stumpf fanned. No runs.

Tigers—Gleichmann singled infield. Berger fanned. Gleichmann stole second and went to third on Fischer's low throw. Spencer out, McArdle to Derrick. Hensler fanned. No runs; one hit.

NINTH INNING.

Beavers—Fisher popped to Berger. Leber batting for Hillyard, flied to Deane. McArdle out, Purtell to Gleichmann. No runs, No hits.

RACING TROUBLE OVER CHAS. BOOTS.

RENO MEN WANT OUTSIDE GENT REMOVED FROM OFFICE.

[BY A. P. NIGHT WIRE.]

RENO (Nev.) July 28.—A committee from the Reno Business Men's Association called upon Gov. Boyle, who is in Reno, last night and requested that he take steps to remove Charles T. Boots of San Jose, Cal., chairman of the State Racing Commission. They argued that Boots is an elector of California and had no right to hold office in Nevada; that the present racing meet would do better with another man than Boots upon it and recommended the appointment of a local merchant.

The Governor announced today he would make no decision in the case at least until tomrrow. He is in conference this afternoon with the Attorney-General as to whether Boots is holding his position illegally.

Cities and Towns South of Tehachepi's Top—Los Angeles County News

Pasadena.

CLOSE SESSIONS WITH BANQUET.

Fraternal Aid Union Outlines Coming Year's Work.

Popular Pasadena Girl Weds Young Physician.

Quarter-million Real Estate Deal is Closed.

[LOCAL CORRESPONDENCE.]

PASADENA, July 29.—The banquet, concert and grand ball given last night at the Hotel Maryland was a fitting close of a day of real work in which the plans for the Fraternal Aid Union for the coming year were outlined. Lawrence, Kan., was named as the permanent headquarters of the organization.

With the two Kansas bands playing the music, nearly 500 delegates partook of the sumptuous banquet. Oratory of the silvery variety was interspersed with the other things which made the feast a complete success. Among the prominent speakers were Gov. Arthur Capper, who has won the friendship of every person he has met since his arrival in the Sunflower City, Gen. W. H. Sears, a candidate for Congress from Pentwater, Kan., and noted as a lawyer, politician, newspaper man and in Red Cross work, in which he has been associated with Clara Barton, has been one of the figures most noted at this convention.

Just before the grand march which opened the ball at which 800 guests were present, a concert was given, the features of which were the playing by the official boys' band of Burlingame, Kan., is composed of boys under 15 years old, some being only 8. There are thirty-five members.

After a business session this morning the convention delegates will visit Mount Lowe. Tomorrow they will go to San Diego to visit the southern exposition.

PRETTY WEDDING.

Just as the golden rays of a perfect sunset were yesterday kissing the flowers which decked the Church of the Angels in Garvanza, Miss Vera Calvert, daughter of Mrs. Emily Calvert of No. 124 North Michigan avenue, became the bride of Dr. Ralph Newcomb, one of the youngest of Pasadena's well-known physicians.

Prior to the ceremony, in a bower of pink and white blossoms and ferns, a musical programme was given, including Schubert's "Serenade," and Mendelssohn's "Spring Song." Rev. Harry Thompson was the officiating clergyman.

Miss Helen H. Hadley, who served as honor maid, was lovely in a gown of white chiffon and old point lace. She carried a gilt basket filled with gorgeous pink roses. Dr. Newcomb was attended by Dr. Archibald MacLeish of Los Angeles as best man, while the ushers were Dr. A. T. Newcomb, Fred Newcomb, Arthur Eggleston and Everett C. Groves.

Resembling a lovely little fairy, Miss Louise Turner, small daughter of Mr. and Mrs. Lewis Turner, was the flower girl. She wore a frock of white lace and pink taffeta, and carried pink roses in a quaint basket trimmed.

The bride, who wore a creation of white satin, veiled in tulle, never looked prettier. She wore a long veil of tulle and her shower bouquet was fashioned from valley lilies.

Following the ceremony Dr. and Mrs. Newcomb left for an extended wedding trip in the north. Upon their return a reception will be held in their beautiful new bungalow on North El Molino avenue.

CITY BRIEFS.

A four-angled real estate deal involving $250,000 was closed here yesterday by Ernest H. Lockwood. Through the deal John Parkinson, a prominent architect of Los Angeles, becomes the owner of the lot and building of the Crown City Savings and Trust Company. A syndicate of Pasadena men, known as the Edgewood Ranch Company, takes over Parkinson's ranch in Edgemont. J. B. Preston, president of the Crown City Savings and Trust Company, leased for ten years the savings bank building from Parkinson, and a part of the building has been sublet to two real estate firms.

A small jitney bus, driven by Conrad C. Gross, put a two-train short to Pacific Electric car out of commission yesterday. A collision occurred on Fair Oaks avenue and Linda Vista avenue, and the fender of the street car was crumpled as if it was a cardboard. Passengers were transferred to another car and the two-car train was taken to the barns for repair. The jitney, as well as the driver, left the scene none the worse for the accident.

Among the prominent easterners visiting in Pasadena during the past few days was F. G. Gowan, general counsellor for the Pennsylvania Railroad, who arrived at the Hotel Maryland late Tuesday night in his private car. Mr. Gowan, who is accompanied by his wife, son and daughter, is on a pleasure trip, visiting many of the California beauty spots. They left last night for San Francisco to visit the exposition.

According to information received by President James A. B. Scherer of Throop College, Frederick H. Kennedy, who will come here in September as instructor in mathematics and drawing at Throop, has just been awarded second prize in a competition for the design of a small brick church and parish-house. The prize was a check for $250, and 150 architects participated. The judges were officers of the American Institute of Architecture. Mr. Kennedy, who is a graduate of the Massachusetts Institute of Technology, has to his credit several other notable prizes.

Hotel Vista del Arroyo, Pasadena.—[Advertisement.

Come in and let us tell you how to keep cool all summer. Coronado Agency, 324 Spring st.—[Adv.

POLICEMAN WILL REPORT ON MILK.

DOES DUTY AS INSPECTOR OF LACTEAL FLUID—OTHER NEWS OF BEACH.

[LOCAL CORRESPONDENCE.]

REDONDO BEACH, July 28.—In his official capacity as milk tester for Redondo Beach, City Marshal Eli Mosier has been instructed by the Board of Trustees to present a report to that body regarding his work of inspection. In his work-a-day life the Marshal is head of the local police force. When the board found it necessary to have milk and dairies in the city inspected, he was selected to act ex-officio as the milk tester and dairy inspector. The appointment resulted in a heated discussion as to a policeman's qualifications for performing the operation necessary to test the fluid, it being contended that the health officer should have the duties.

Dr. Hembree, who is a City Trustee, gave the opinion that a policeman is as capable of testing milk and giving an analysis as is the average practicing physician, who has not a large laboratory. This resulted in the Marshal's appointment without any additional pay. Since that time he has seized numerous milk bottles and inspected dairies and will report to the board at the next meeting.

The board last night opened sealed bids for the construction of the proposed triangular pleasure and fishing pier to be built here soon. Leyden-Ortseifen Company of Chicago were the lowest bidders, offering to erect the pier for $108,800. Charles W. Corbaley of Los Angeles bid $114,700 and Snare, Triest & Co. of New York, $129,800. Engineer George W. Harding was instructed to report on the bids and bidders and the board deferred the signing of a contract.

An echo of the storms of February, which wrecked buildings fronting the ocean on the Strand, was heard last night when fifty-five property owners petitioned the Board of Trustees for an appropriation of $500 for a temporary board walk to replace the one washed out in the storm. The request was granted.

City Attorney Perry presented a report of an engineer engaged by the city showing an appraisement of the approach for the proposed pleasure pier at the foot of Emerald street to be $2.50 a square foot, making the total appraisement $10,403.50. A committee was appointed by the board to confer with Pacific Electric officials to see if that company would not reduce its price of $12,500 on the property.

The heat does not reach "Coronado Tent City" on Coronado Beach.—[Advertisement.

THE MEANEST MAN?

Police Investigate Charge Levied Against Campers who Use Driftwood on Beach.

[LOCAL CORRESPONDENCE.]

SANTA MONICA, July 28.—The police are investigating what on the face of it appears to be either the "meanest man" or the grasping greed of big interests, with the possibility that it is the scheme of a thrifty deceiver to feather his nest at the expense of beach campers and picnic parties. Campers along Palisades Beach have recently been held up and ordered off the strand unless they paid a toll of 50 cents for driftwood. They were informed that they were trespassing upon private property and unless they paid the sum named, would be compelled to move on. The property in question is involved in a prospective bond issue wherein the city seeks to purchase all ocean frontage as far as the canyon, for park purposes.

CHARGED WITH ARSON.

Grocer and Wife Arraigned and Freed on Heavy Bail; Accused of Carrying Goods Away.

[LOCAL CORRESPONDENCE.]

VENICE, July 28.—Joseph la Bella and wife were arraigned in the justice's court this afternoon and admitted to bail in sum of $2500 each for preliminary examination July 30. They are charged with arson, the complaint of the District Attorney's office being that they dynamited their little corner grocery store at No. 7556 Santa Monica boulevard a week ago.

It is alleged that before attempting to destroy the store they carried away a quantity of the goods, which are said to have been found hidden at Venice. When their store was blown up at night the story was that it had been the work of the "Black Hand."

Los Angeles Harbor.

THREE ACCIDENTS OCCUR IN ONE DAY AT HARBOR

[LOCAL CORRESPONDENCE.]

SAN PEDRO, LOS ANGELES HARBOR, July 28.—Three accidents today made busy the Emergency Hospital a busy place. Steve J. Barpecheo, engineer on the tug Listo, has a broken left leg, caused by the snapping of a line this morning.

The tug had a stern line to the steamer Hermosa, and when the steamer started ahead unexpectedly the tug was in danger of being capsized. Barpecheo ran with an ax to cut the line, and just as he was ready to swing the implement the line snapped and struck him on the leg. John Graf of No. 623 Sepulveda street was stunned when he saw the accident.

A few minutes later Margaret Whalites of Burbank was probably fatally injured at the White Star Tuna Cannery, when a heavy board fell from a balcony while she was looking at a packing table and struck her on the back of the neck. She was removed to the San Pedro Hospital and regained partial consciousness tonight. Fears are entertained for her recovery.

This afternoon a motorcycle ridden by Herbert Schage collided with an automobile driven by Frank D. Foot. The accident occurred at Seventh and Center streets, in the same spot where Gore B. Ballard, the 6-year-old son of J. W. Ballard, fell from a truck that collided with an automobile and was killed Sunday.

With Schage was Marion Scarabosio, a member of the fire department. Schage was painfully injured, receiving deep gashes on the shins and severe cuts on the face and hands. Scarabosio was knocked unconscious, but soon revived. Schage is employed by the American-Hawaiian Steamship Company.

The body of Gore Ballard was shipped to Bernice, Okla., for burial yesterday, following a Coroner's inquest that gave a verdict of accidental death.

A few days at Arrowhead will give you renewed strength and energy.—[Advertisement.

Long Beach.

HERO WORSHIP TURNS TO HATE.

Athlete Strikes Wife When She Asks Him To.

Quarrel Over Dance Causes Divorce Action.

Educators Dispute Over Who Shall Name Teachers.

[LOCAL CORRESPONDENCE.]

LONG BEACH, July 28.—A beach romance, born of hero worship of a stalwart life guard by the daughter of a wealthy resident, was broken into bits in Police Judge Hawkins's court this afternoon. Carl Brainerd, former High School athlete and life guard, was found guilty of battery, his lovely young wife, who before her marriage was Miss Emile Foster, being the complainant.

Judge Hawkins, stating that if he could he would sentence every wife-beater to the whipping post, will pronounce sentence on the life guard tomorrow. Mrs. Brainerd has brought suit for divorce, and the athlete is now paying $25 per month alimony out of a salary of $60 per month.

A striking feature of the court proceedings was the youth of the court, attorneys, defendant and prosecuting witness, none of whom were over 28 years of age. Judge Hawkins is 28 years of age, Wilbur Downs, prosecuting attorney, 26; James Daly, chief attorney for the defendant, 25; Tom DeCoudres, assisting in the defense, 21 years; the defendant, 20 years, and the wife, 20 years.

Mrs. Brainerd, a strikingly beautiful brunette, and the daughter of Mr. and Mrs. C. R. Foster, wealthy and retired, still is one of the reigning seaside belles. Casting aside plenty of opportunities to make rich matrimonial alliances, she worshiped Carl Brainerd, the handsome and stalwart life guard. She finally nosed out a dozen hero-worshiping young women by becoming Mrs. Brainerd two years ago.

The young couple quarreled about going to dances, and a young attorney friend of Mrs. Brainerd, whom she consulted about a divorce, told her that her husband must strike her before she could get a divorce, according to testimony given today.

The life guard, being told this by his wife, said he would accommodate her, and, as told on the stand at the trial this afternoon, on July 16 he struck her repeatedly. She said she was unconscious for some time, and when she arose from the porch she found her nose swelled to twice its usual proportions.

EDUCATIONAL CLASH.

All is not harmony between Superintendent of Schools Stephens and the new Board of Education. The superintendent and board clashed at last night's meeting over the appointment of teachers, the board naming John S. Osborn, principal of the Daisy-avenue school, and B. M. Jones principal of the Temple-avenue building.

Heretofore, Supt. Stephens has had the nomination of teachers. He has contended that if he is to be held responsible for the work of the schools he should be allowed to pick the instructors. But the report of the Teachers' Committee, headed by Mrs. June MacNee, club woman member of the board, somewhat ignored the selections of the principals, Mrs. MacNee establishing the principle that the board should nominate the teachers. Judge S. H. Underwood was the only member who held out against throwing down the gauntlet to the superintendent.

There is nothing personal in the clash, both sides to the issue say. The superintendent will try to get along as best he may with teachers selected by the board, and the board will accept gladly the recommendations of the superintendent.

NEW DIRECTOR.

Osa C. Foster, assistant director of the municipal band, was today named as director of the organization by Commissioner Cates, the action following the resignation of E. H. Willey, who goes to the larger city advertising field. Foster has given satisfaction since he has taken the band in hand.

Enjoy the good old Summer Time and keep cool at Coronado Beach.—[Advertisement.

OVER A MILLION FOR BETTERMENTS.

BIG BOND ELECTION DATE SET; ROAD IMPROVEMENTS ARE PROJECTED.

[BY DIRECT WIRE—EXCLUSIVE DISPATCH.]

SANTA BARBARA, July 28.—Santa Barbara will vote August 30 on a bond issue for $1,463,000 for a permanent system of county highways, highway bridges, County Hospital and Detention Home. Late yesterday afternoon the Board of Supervisors agreed on the various amounts and set the date of the election.

Three hundred and fifty thousand dollars will be for bridges over the State highway through the county, now far along toward completion; $893,000 will be voted on for a good roads system; $95,000 for building the Cuyama road; $100,000 for a County Hospital, and $15,000 for Detention Home.

For many months County Road Commissioners have worked on the system of roads now contemplated, and many weeks were consumed by attorneys going over all proceedings to leave no technical obstructions to the sale of the bonds, should they carry. Every section of the county is provided for, the plan being to build permanent lateral roads connecting with the State highway. The proposed Cuyama road will give the San Joaquin Valley a short cut to the coast, beginning at Maricopa and connecting with the State highway near Santa Maria.

Hottest and most curative baths at Arrowhead Hot Springs.—[Adv.

SUBDUES FOREST FIRES.

[LOCAL CORRESPONDENCE.]

FRESNO, July 28.—The two forest fires in the high Sierras of Fresno and Madera counties have been subdued according to a report received here this morning from the fire fighters at Quartz Mountain and Auberry Valley. The loss is confined to wild grass, white oak trees, scrub pines, brush, fences and a few mine buildings. No live stock was destroyed.

Don't overlook "Hotel del Coronado" for summer vacation.—[Adv.

Mr. and Mrs. Carl Overhulser and Child.

The father has mysteriously disappeared from a Venice bath-house. He is a prosperous Pacoima farmer and there is no clue to his whereabouts. This is the motor, without the sidecar, found on the beach and is identified as his.

Imperial Valley.

GREATER VALUE BY MILLIONS.

IMPERIAL VALLEY PROPERTY IS STEADILY INCREASING.

Land Last Year Listed as Farms is Now City Lots—Opium Exhibit Disappears from Court and Officers are Still Searching—Woman Demands Her Child.

[LOCAL CORRESPONDENCE.]

EL CENTRO, July 28.—Showing in concrete form the expansion and development of Imperial county during a period considered dull, the annual report of Assessor Wiley Weaver was completed today. Appraising property at 40 per cent. of the actual, the assessed valuation of property in the county is $26,409,856, an increase of $3,535,501 in a year.

This valuation is exclusive of the main line property of the Southern Pacific and the property of the Pullman Company, which is assessed by the State Board of Equalization and which was last year fixed at $2,865,618. Of the total valuations $6,238,677 is in incorporated towns, $18,530,611 outside and $1,640,568 is the valuation of public service corporations.

El Centro showed an increase of $168,000; Calexico, $141,000; Brawley, $102,000; Imperial, $86,000, and Holtville, $25,000, the thriving north end town of Calipatria, which in the last report was taxed merely as farm acreage, is now assessed at $203,088.

Mr. Weaver's report also shows that the barley acreage was increased from 71,000 to 120,000, while that of cotton, after a bad year due to the war, was decreased from 39,000 to 20,000. Wheat, potatoes and beans, which before have not been of commercial importance, are reported this year. The acreage in corn increased slightly, while alfalfa and melons are a shade behind last year's figures.

Attesting the growing importance of the valley as a live-stock center, the figures show great strides in the number of animals of all except sheep. The number of stands of bees increased from 9000 to 15,000, making Imperial the premier honey county in the United States.

Another indication of prosperity in the valley is the increase in the number of automobiles in the year from 664 to 1014.

OPIUM MYSTERY.

Police officials were this afternoon confronted with an opium mystery. Before Recorder Whitelaw, George Carter was convicted of having the poppy extract in his possession and given a suspended fine of $100 and ninety days in jail.

The opium, as exhibit A, was upon a table before the bench. In being sentenced Carter sidled toward it. A few minutes later court officials discovered the evidence missing. Carter, just convicted, was suspected of having immediately laid himself open to a new charge.

He had been taken to the County Jail and was brought out and searched, but the contraband was not found on him. Police officials believe his sentence didn't "take," but that the opium was taken and secreted in the jail itself.

DEMANDS HER CHILD.

Mrs. Inez Elliott, acquitted of the murder of her husband at her first trial on that charge in Imperial county, today authorized an attorney to institute suit for the recovery of her 4-year-old daughter, Mildred.

On the day of the shooting in Imperial Mrs. Elliott had been served with summons to show cause why custody of two children should not be taken from her. The proceedings were dropped and while the mother was in the County Jail, Andy Elliott, who punched cattle over the valley long before its settlement, and Mrs. Elliott, parents of the slain man, took the girl into their care and are now holding her against the wishes of the mother.

BRENTWOOD PARK

IS A PLACE OF FREEDOM AND FRESH AIR AND GREEN LAWNS—IDEAL FOR CHILDREN.

Braly-Janss Co.
Main 1371—Home 10026
320 Pacific Electric Bldg.
Branch at Brentwood Park

TO RUSH PAVING; FEAR WASHOUTS.

KICK BY PROPERTY OWNERS IS EFFECTIVE—"PIGGERS" SENTENCED.

[LOCAL CORRESPONDENCE.]

ONTARIO, July 28.—Formal notice from property owners on San Antonio avenue, between State and Dessau streets, that they would hold the City Council directly responsible for damage which might be caused by flood waters of the coming winter unless the avenue is paved promptly, in accordance with a petition already granted, last night caused the board to reconsider its action of last week in postponing the work indefinitely, and a move was at once started toward pushing the work as fast as possible.

Many who signed the petition asking that the work be delayed for one year are said to have realized their mistake, when they studied the conditions. County Highway Commissioner Freemire issued a public warning to property owners along the street that unless they protected themselves by paving the probable damage to their groves during the heavy rains of winter would be very great.

LIQUOR CASES.

Mrs. Caroline Yorba, one of the victims of Sunday's big "blind pig" raid in this section, drew a fine of $150 when she pleaded guilty before Judge J. R. Pollock today. Alexander Stewart was fined $100 and Y. Orisava went to jail for thirty days in lieu of paying a fine of $100.

The trial dates of B. Okada, Eugene Helms and Mrs. Caroline Romero have not yet been set.

Natural steam and mud baths at Arrowhead, radio-active.—[Adv.

Venice.

MAN'S DISAPPEARANCE STILL PUZZLES POLICE.

[LOCAL CORRESPONDENCE.]

VENICE, July 28.—Either Carl Overhulser forgot to take with him a bundle containing a bathing suit; if he skipped from the bath-house here in the endeavor to have his family believe him dead, or the bundle was left by another party, and Overhulser is drowned in the ocean.

Mrs. Overholser and her brother, S. R. Simpson, have gone over the ranch home at Pacoima carefully, and the only thing they find missing is Overhulser's revolver.

Overhulser left the ranch last Sunday morning early, and rode on his motorcycle, after he had remained up two nights and a day irrigating his ranch. He went to Venice to visit his wife, who had been passing her vacation with her brother. When Overhulser called the family was out, and he then went to the bath-house and checked in $1.95 and took a bathing suit.

Later in the day the attendants found his clothes in the dressing booth. There was also a pasteboard shoe box containing a bath-house bathing suit four sizes too large for him, all neatly wrapped up.

The police believe that Overhulser brought with him a complete change of clothing and then skipped out, forgetting to take the bundle containing the bathing suit with him.

The relatives say the only alternative to this is that some one else left the package in the dressing-room, and that Overhulser went into the sea to bathe and was drowned. They contend that otherwise he would not have called at the house to see his wife, and that he would have secured a bathing suit to fit him.

Now the relatives want to find some retailer who sold a man answering Overhulser's description a bill of goods, including a shoe box marked "Brown Shoe Store," and advertising a blue gun-metal shoe marked "Everyman's Shoe, Goodyear Welt."

Simpson has endeavored to locate such a dealer in all the towns Overhulser might have visited on his motorcycle. A notation of a column of figures on the box, including 3.25, .25, .25, .50, 1.00, 1.50, and totaling $6.75, may help some in identification. Simpson says that if any dealer is found who sold this bill of goods to Overhulser the family is prepared to say he ran away, and endeavored to give the impression that he is drowned.

Overhulser drew recently $150 from his bank, an dso far as known spent only $3.00 of it. As he checked in at the bath-house with only $1.95, it appears as though he might have made his getaway. He left a note at the ranch asking a friend to feed his mules, and he also arranged for a neighbor to come Monday to help harvest crops. His motorcycle was found on the beach.

There are many elements of mystery which baffle everybody.

CAR INJURES TWO.

Smashes Into Produce Wagon and Sends Travelers to Hospital; Both Seriously Hurt.

[BY DIRECT WIRE—EXCLUSIVE DISPATCH.]

BURBANK, July 28.—Two men were seriously injured and a wagonload of cantaloupes were scrambled when a Pacific Electric car yesterday smashed to bits a farm wagon owned and driven by C. E. Gibson at the crossing near the power-house here.

Mr. Gibson and a Japanese helper, who was riding with him, were thrown many feet, and severely hurt. The glass in the front vestibule of the trolley car was shattered.

Motorman Harry Hildoll and several passengers picked up the injured men. The car was then run back towards the Burbank station, and the two men taken to Dr. Thompson's hospital. The Japanese may die.

Mr. Gibson was on his way to market in Los Angeles when the accident occurred.

Private Piazzas and Sleeping Porches at "Hotel del Coronado."—[Advertisement.

REDUCED JUICE RATES.

Pacific Electric Comes Down in San Gabriel Case—Postponed Celebration Again is On.

[LOCAL CORRESPONDENCE.]

SAN GABRIEL, July 28.—Residents of the city are jubilant because of the change of heart of the Pacific Light and Power Company regarding the rates for juice to be used for the new street lights of the city.

The street lights, which have been installed at a great expense to the city, are the first the city has ever known, and a huge celebration was planned to mark the completion of the work. The difference with the Pacific Light and Power Company several weeks ago caused the plans to be postponed and the fiesta, which was to have been the most elaborate of any similar affair given here, was called off.

With the news that the Los Angeles corporation has acceded to the rates desired by the Board of Trustees, renewed interest in the celebration has resulted, and the affair will be held on September 16. The old plaza will be the principal tramping ground of the merrymakers and Spanish dances by many of the older continent of the former days of pomp nearing the century mark or past it, have promised to dance for the delectation of the hosts in attendance on that night.

The street lights on Angelena avenue have already been tested and approved, and those on the other streets, including Mission drive, will be ready to turn on in another week.

Why sweiter when you can be cool at "Coronado Tent City."—[Adv.

DROWNED IN POOL.

[BY DIRECT WIRE—EXCLUSIVE DISPATCH.]

SAN BERNARDINO, July 28.—Robert L. Holtzinger, Santa Fe operator at High Grove, whose body was found tonight at the bottom of the swimming pool at Urbita Springs a few minutes after he was reported missing, died from heart trouble instead of drowning, according to the opinion of Dr. C. V. McConnico, whose efforts to revive Holtzinger with a pulmotor proved of no avail. J. W. S. MacGregor, swimming instructor at the resort, struck the body at his first dive, when Ernest R. Siddall, a companion, declared that Holtzinger was missing. Little water was found in his lungs. An inquest will be held tomorrow.

Leave the heat of the city and enjoy the pleasures of Coronado Beach.—[Advertisement.

Women—and Immaculate Dressing

AN underarm as smooth as the face is not merely a matter of good dressing—it has become a requirement of careful grooming.

Sleeveless evening gowns and filmy fabrics have imposed the smooth underarm as a detail of the perfect toilette. But, more than that, the modern woman finds the occasional use of

Milady Decolleté Gillette

(Your dealer can supply you today)

necessary as a *toilet refinement.*

Women are not using the more or less harmful and unsatisfactory depilatories. They know that in a few minutes an occasional use of Milady Decolleté Gillette will remove all superfluous hair, leaving the underarm smooth and white. That is why Milady Decolleté Gillette has been designed—a Gillette especially for women's use.

Women who have been using a Gillette for years find that it does not roughen the skin or stiffen the hair. Its use may be discontinued any time without the slightest inconvenience.

Of dainty size, in 14-K gold plate, enclosed in French Ivory case, lined with velvet and satin in Purple, Old Rose, Green or Old Gold—Milady Decolleté Gillette is a most attractive toilet article. It will be found with the toilet goods in department stores, also in jewelry and drug stores and the foremost woman's specialty shops. The price is $5.

Shown by good dealers everywhere

For full particulars about Milady Decolleté Gillette and its use, write us direct

GILLETTE SAFETY RAZOR CO.
BOSTON, MASSACHUSETTS

Business: Money, Stocks, Bonds—Trade—Local Produce Market—Citrus Market

FINANCIAL.

OFFICE OF THE TIMES,
Los Angeles, July 29, 1915.

Bank clearings yesterday were $3,131,099.22, a decrease of $453,928.27, compared with the corresponding day last year.

	1915.	1914.	1913.
Monday	$2,768,991.66	$2,979,308.38	$2,863,191.26
Tuesday	2,761,799.76	3,221,646.61	2,943,800.63
Wednesday	3,131,099.22	3,585,027.49	2,665,517.06

New York Money Market.

[BY A. P. NIGHT WIRE.]

NEW YORK, July 28.—Call money steady; high, 2; low, 1¾; ruling rate, 1¾; last loan, 2; closing bid, 1¾; offered at 2.

London Money Market.

[BY ATLANTIC CABLE AND A. P.]

LONDON, July 28.—Bar silver, 22⅝d per ounce. Money, 4@4½ per cent. Discount rates, short bills, 5⅛ per cent.; three months, 5@5⅛ per cent.

Stocks and Bonds.

WHOLE LIST PUSHED UPWARD.

SPECULATION IS ON A VERY LARGE SCALE.

The Spectacular Advance Among Industrials is Continued with New High Records in Steel and Electric Concerns—Railroads Traded in Heavily with Some Realizing Sales.

[BY A. P. NIGHT WIRE.]

NEW YORK, July 28.—Speculation was on a larger scale today and the volume of business was even greater than on the preceding two days, passing the million mark. The spectacular advance among the industrials continued but was less impressive than yesterday, owing to the lack of resiliency among the railroad stocks. They were traded in heavily, but showed the effects of intermittent realizing sales.

The steel stocks were the favorites on evidences of improvement in trade conditions. United States Steel rose to 67, the highest of the year. The largest advances, however, were in Crucible Steel and Bethlehem Steel, which established new records. An unconfirmed report that control of Crucible Steel was being sought by purchases of the stock in the open market was given in explanation of the jump of that issue of 15⅝ points to 65¼.

Bethlehem Steel's rise was 22 points to 269. High records also were made by Crucible Steel, preferred at 105⅛; Westinghouse Electric at 112; Allis Chalmers at 26⅝ and the preferred at 68⅛. Pittsburgh Steel preferred was advanced 5 points on resumption of the dividend at the rate of 7 per cent. The dividend on the preferred stock was deferred on August 11 of last year.

The electrical stocks were unusually active. The rise in Westinghouse was influenced by the company's receipt of a large new war order, the contract being understood to call for 800,000 rifles with an option on the construction of 200,000 more.

The bond market was strong. United States, par value, $3,400,000. United States 4's coupon advanced ¼ on the call.

Bond Sales Compared.

[BY DIRECT WIRE—EXCLUSIVE DISPATCH.]

NEW YORK BUREAU OF THE TIMES, July 28.—Following is comparison of today's stock and bond sales:

COMPARISON OF BOND SALES.

Total sales, July 28, 1915	$3,453,000
Same day of week last year	3,280,000
From January 1 to date	440,066,000
Same period in 1914	419,697,000

COMPARISON OF STOCK SALES.

Total sales, July 28, 1915	1,153,710 shares
Same day of week last year	796,314 shares
From January 1 to date	77,162,713 shares
Same period in 1914	44,261,009 shares

NEW YORK STOCKS.

[Furnished by Logan & Bryan, Members New York and Boston Stock Exchanges, Bradbury Bldg., Los Angeles.]

NEW YORK, July 28.—Following were the closing prices, sales, and high and low quotations today:

Sales—		High.	Low.	Close— Bid.	Asked.
1,600	Alaska	34¾	33⅝	33⅝	33¾
......	Atlantic C. L.	....	....	99	100¼
41,700	Allis Chalmers	26⅝	25⅜	26⅛	26¼
6,100	Allis Chal. pfd.	68⅛	65⅞	67⅛	68
7,300	Amalg. Copper	72⅛	71⅛	71¾	71⅞
300	Am. Agr. Chem.	51	49⅝	49⅞	52
......	Am. Agr. C. pfd.	....	....	93⅞	97½
5,100	Am. Car & Fdy.	57⅝	56⅝	56⅞	57⅛
......	Am. C. & F. pfd.	....	....	115	116⅛
42,300	Am. Can Co.	61⅞	58⅞	59¼	59⅝
700	Am. Can Co. pfd.	106⅛	105⅞	105¼	106⅛
16,000	Am. Beet Sugar	57	55	55⅛	56
......	Am. B. Sugar pfd.	....	....	88	....
1,400	Am. Cotton Oil	47⅝	47	47	47⅛
......	Am. Cot. Oil pfd.	....	....	92	94
1,000	Am. Ice Securities	25⅛	24⅜	22⅛	24¼
1,600	Am. Coal Prod.	148	145	145	147
6,000	Am. Hide & L.	7¼	6⅞	7¼	7½
1,800	Am. H. & L. pfd.	35⅛	35	35⅛	35⅝
1,000	Am. Linseed	10⅞	10⅛	10⅜	10⅝
......	Am. Linseed pfd.	....	....	10	11
8,200	Am. Locomotive	52⅞	52⅛	52⅝	58¼
......	Am. Loco. pfd.	....	....	94½	96
2,300	Am. Steel Fdy.	42	40⅞	41⅝	42
4,400	Am. S. & R. Co.	79⅝	78⅝	78⅝	78⅞
......	Am. S. & R. pfd.	....	....	107½	108⅛
800	Am. Sugar	100⅝	100⅛	108½	109⅛
......	Am. Sugar pfd.	....	....	113	114
......	Am. Snuff	....	....	140	150¼
......	Am. Snuff pfd.	....	....	103	108
500	Am. Tel. & Tel.	122	121⅝	121⅞	122
......	Am. Tob. Co.	....	....	220	224½
......	Am. Tob. pfd.	....	....	106	107
200	Am. Woolen	22⅞	22½	22⅝	24
6,100	Anaconda	68⅛	67⅛	67⅝	68
7,300	A. T. & S. F.	102⅝	101⅝	101½	101⅝
200	A. T. & S. F. pfd.	98⅝	98	97½	100
9,500	Balt. & Ohio	82⅝	81⅝	81⅝	82
800	B. & O. pfd.	78	72½	72	73
7,200	Bethlehem Steel	269	251	264	266
400	Beth. Steel pfd.	139	138	135	138
800	Brooklyn R. T.	87	86⅝	86⅝	86⅞
500	Cal. Petrol. Co.	10⅛	10	10	10½
......	Cal. Petrol. pfd.	....	....	30	32
14,800	Canadian Pacific	147⅝	144⅝	144⅝	144⅞
3,500	Chino	45¼	44⅛	44⅞	45
2,100	C. & O.	41⅛	40⅞	40⅞	41
4,800	Central Leather	42⅝	41⅝	41⅝	42
......	Central L. pfd.	....	....	103	104
......	Central of N. J.	....	....	250	325
......	Chicago & Alton	....	....	....	8
600	C. & G. W.	12	11½	11⅛	11½
500	C. & G. W. pfd.	29½	29½	29	29⅝
100	C. & N. W.	123⅝	123	123⅛	124
......	C. & N. W. pfd.	....	....	160	170
7,000	C. M. & St. P.	84½	82½	83	83½
200	Do. pfd	125	125	124	125
102,200	Crucible Steel	65⅛	51⅛	65⅛	65½
9,100	Do. pfd	105½	99	104½	105
55,600	Colo. Fuel & Iron	40⅝	36	40	40½
......	Colo. Southern	....	....	25	28
......	Colo. So. 1st pfd.	....	....	45	49
......	Colo. So. 2nd pfd.	....	....	37	42
2,000	Consolidated Gas	129½	127½	128	128½
1,100	Corn Products	14⅝	14⅝	14⅝	14⅞
......	Do. pfd	....	....	78⅝	79½
......	Del. & Hudson	....	....	146	149
......	D. L. & W.	....	....	400	422¼
......	D. & R. G.	....	....	2	5
200	D. & R. G. pfd.	8	7¼	7	7⅝
11,200	Distilling Sec.	29	28⅛	28½	28⅝
......	D. S. S. & A.	....	....	13¼	14½
......	D. S. S. & A. pfd.	....	....	....	35
1,000	Erie	27	26⅝	26⅝	26⅝
1,600	Erie 1st pfd.	41⅝	40⅛	40⅛	40½
500	Erie 2nd pfd.	33	32	31	33
9,300	Gen. Electric	177¼	174	175	176
600	Gen. Motors com.	185	182	182½	183
200	Gen. Motors pfd.	105	105	104½	106
3,000	Goodrich Rubber	53⅛	51⅛	51⅝	51½
100	Do. pfd	....	....	104	104⅝
2,500	Gt. Northern pfd.	118¼	117½	117	117½
82,300	Gt. No. Ore Ctfs.	39⅝	37⅝	39⅛	39⅝
1,200	Guggenheim Ex.	61½	61	61⅛	61⅞
800	Illinois Central	108⅝	103	101	108
2,500	Inspiration Copper	30⅝	30	30	30⅛
200	Int'l Harv. Co.	98	98	97	99
......	Int'l Harv. pfd.	....	....	....	114
......	Int'l Paper	....	....	9½	9⅝
......	Int'l Paper pfd.	....	....	36¼	37½
......	Int'l Pump	....	....	6	8
......	Int'l Pump pfd.	....	....	11	15
600	Inter-Met.	21⅛	20⅞	20⅞	21½
100	Inter-Met. pfd	73	72⅝	73	....
......	Iowa Central	....	....	7	10
......	Iowa Central pfd.	....	....	16	22
1,600	K. C. Southern	24⅝	23⅝	23⅞	24
600	K. C. So. pfd.	57½	56	56	56½
600	L. & N.	111⅞	110¼	110⅝	111
4,000	Lackawanna Steel	50⅝	49⅝	49⅞	50
1,000	Lehigh Valley	144¼	142	142½	143
......	Lorillard Tob. Co.	....	....	168	170
......	Do. pfd	....	....	114	117
100	Loose Wiles Bis.	17⅝	17⅝	18	19
100	Do. pfd	92½	92½	90	93
3,200	Miami Copper Co.	27	26⅝	26⅞	27
200	Mex. Central Ctfs.	....	....	4⅝	6
......	Do. 1st pfd.	....	....	....	18
27,700	Mex. Petrol. Co.	77	74	75⅝	76
......	Mackay	....	....	75	80
......	Mackay pfd	....	....	64	66⅞
......	Minn. & St. L.	....	....	14	15½
......	Do. 1st pfd.	....	....	34	40
200	M. St. P. & S.S.M.	118	117¼	117¼	119
......	Do. pfd	....	....	125	131
1,100	M., K. & Texas	6	5	5	8½
100	M., K. & T. pfd.	....	....	14	16
900	Missouri Pacific	2⅛	2	1⅞	2
700	National Lead	63	62⅞	62½	64
......	Nat'l Lead pfd.	....	....	108½	110⅛
......	Nat'l Biscuit	....	....	118	121
......	Nat'l Biscuit pfd.	....	....	118	126
6,300	Nat'l Enamel	26⅝	25½	26⅛	26⅝
......	Nat'l Enamel pfd.	....	....	87	89
300	Nevada Con.	14⅛	14	14	14½
......	N. Y. Air Brake	104	103	101	102⅝
3,500	N. Y. Central	89	88	88	88½
......	N. Y. C. & St. L.	....	....	....	29½
......	Do. 1st pfd.	....	....	50	76
......	Do. 2nd pfd.	....	....	....	62
3,900	N. Y., N. H. & H.	63½	61⅝	61⅝	62⅝
800	N. Y., Ont. & W.	28⅛	27⅝	27½	27⅝
500	Norfolk & W.	106½	106	105½	106
......	N. & W. pfd.	....	....	82	89
100	North American	73	73	72⅝	73
3,800	Northern Pacific	107⅝	106¼	106⅛	106⅛
......	Omaha	....	....	133	135
......	Omaha pfd	....	....	130	150
200	Pacific Mail	34	34	34⅛	35¼
......	Pac. T. & T. pfd.	....	....	91	94
4,600	Penn. R. R. Co.	108	107½	107⅛	108
......	People's Gas	....	....	115½	117
14,800	Pitts. Coal	25	23⅝	24⅝	25
2,000	Pitts. Coal pfd.	95	92⅝	94⅝	95
2,900	Pressed Steel Car	50⅝	49½	49⅝	50
......	P. Steel Car pfd.	....	....	99½	100
......	P. C. C. & St. L.	....	....	....	69
......	Do. pfd	....	....	....	91
......	Pullman	....	....	156	161
2,800	Ray Cons.	23	22⅝	22⅝	22⅞
800	Ry. Steel Springs	36	35	35½	36
......	Ry. Steel S. pfd.	....	....	....	91
20,800	Reading	148	146½	146½	146⅞
......	Reading 1st pfd.	....	....	80	82½
200	Reading 2nd pfd.	....	....	80½	84
38,500	Republic I. & S.	39⅝	37	39⅝	39⅞
1,500	R. I. & S. pfd.	95	94	94⅝	95½
3,700	Rock Island	12⅝	12	12¼	12½
100	Rumley com	3	3	3	3½
......	Rumley pfd	....	....	6	9
200	Sears Roebuck Co.	147⅛	147	147	147½
......	Do. pfd	....	....	123	124
7,900	Sloss S. S. & I.	41⅝	39⅝	41	41⅝
......	S. S. S. & I. pfd.	....	....	75	90
......	St. L. & S. F. com.	....	....	4⅛	4⅞
......	Do. 1st pfd.	....	....	....	10
......	Do. 2nd pfd.	....	....	5¼	6
......	St. L. & S. W.	....	....	13½	14½
......	Do. pfd	....	....	32	37
11,200	Southern Pacific	87	86	86½	86⅝
2,000	Southern Railway	14¼	13½	13½	13⅝
8,000	Southern Ry. pfd.	46	44½	43½	45
4,700	Studebaker com	82½	81⅛	81½	81⅝
300	Studebaker pfd	102⅝	102	101	102
1,400	Third Ave. Ry.	51⅝	50⅝	51	51½
2,300	Tenn. Copper	37½	36⅝	37¼	37½
......	Texas Oil	....	....	132	133
400	Texas Pacific	9⅝	9½	9	10
......	T., St. L. & W.	....	....	1½	3
......	Do. pfd	....	....	5⅝	7
......	Twin City R. T.	....	....	90½	91
......	U. B. & P. Co.	....	....	5½	6
......	U. B. & P. pfd.	....	....	23	27
27,600	Union Pacific	130	128½	128½	129
......	U. P. pfd.	....	....	80½	81
9,400	Utah Copper	66⅝	65½	65¼	65½
200	U. R. R. of S. F.	19	18½	18⅝	19
300	Do. pfd	36½	35½	35½	35⅝
300	U. S. C. Iron Pipe	15	14	13⅝	16
......	U. S. C. I. P. pfd.	....	....	31	29½
......	U. S. R. & Cons.	....	....	33	35
500	U. S. Rubber	46	45½	45⅝	45⅞
400	U. S. R. 1st pfd.	102⅝	102	102	103
57,400	U. S. Steel Cor.	67	65⅝	66¼	66½
2,500	U. S. Steel pfd.	112⅞	112	112½	112⅝
200	Va. Car. Chem.	31⅝	32	31⅝	32
......	Va. Car. C. pfd.	....	....	95½	98
6,100	Va. Coal & Coke	49½	43	47¼	48½
......	Wabash	....	....	....	⅝
......	Wabash pfd	....	....	....	¼
300	Wells-Fargo Ex.	98½	98	98	99
2,300	Western Union	70½	65½	69⅝	70
58,000	Westinghouse	112	107⅝	110½	110¼
......	Do. 1st pfd.	....	....	123	135
......	Western Md. com.	....	....	24½	25
300	W. & L. E.	⅝	....	½	⅝
400	Do. 1st pfd.	2½	2⅝	2	2½
......	Do. 2nd pfd.	....	....	⅞	1⅛
200	Wisconsin Central	29½	28½	29	30
......	Woolworth com	....	....	104½	105
......	Woolworth pfd	....	....	121	122¼
3,500	Maxwell Motors	31½	29	30	30½
1,000	Do. 1st pfd.	81	80	81½	82
2,800	Do. 2nd pfd.	29⅝	27⅝	28	29
2,000	Butte & Superior	70⅝	69½	69⅝	69⅞
700	Willys Overland	138⅝	136	135	137
400	Seaboard	13	13	12¾	13
1,400	Seaboard pfd	33	31½	32¼	32⅝
23,600	Baldwin	84½	82⅝	83½	83⅝

Total sales—1,234,800 shares.
Money: Ruling rate, 2@3 per cent.

New York Oil Stocks.

[Furnished by Logan & Bryan, Members New York and Boston Stock Exchanges, Bradbury building, Los Angeles.]

NEW YORK, July 28.—Closing quotations:

	Bid.	Ask.		Bid.	Ask.
Anglo-Amer.	15⅜	16¼	Solar	215	225
Atlantic	543	548	S. Pipe	208	212
Borne S.	270	280	S. P. Oil	268	272
Buckeye	97	99	S.W. P. Oil	108	115
C'brough	700	705	S. Oil Cal.	287	290
Colonial	130	140	S. Oil Ind.	392	395
Continental	225	230	S. Oil Kan.	340	350
Crescent	40	42	S. Oil Ky.	250	255
Cum'land	45	50	S. Oil Neb.	295	310
Eureka	220	225	S. Oil N. Y.	182	184
Galena	146	148	S. Oil Ohio	418	422
Do. pfd.	134	139	Swan & F.	108	115
Ind. Pipe	94	96	Union T.	79	81
Nat. Tran.	28	30	Vacuum	200	202
N. Y. Tran.	200	206	Wash'ton	30	34
N. Pipe	92	94	Waters P.	9¼	9½
Ohio Oil	146	148	S. Oil N. J.	399	401
Prairie	310	314			

New York Curb Stocks.

[Furnished by E. F. Hutton & Co., Members New York Stock Exchange, 118 West Fourth street, Los Angeles.]

NEW YORK, July 28.—Closing quotations:

	Bid.	Ask.		Bid.	Ask.
Alaska J.	11¼	11⅝	Marconi	4⅜	4⅝
Beaver	30	35	Mason Val.	1⅞	2⅛
Braden	6⅜	6⅝	McK. Dar.	20	22
Braden 6s	130	135	Mont. Ton.	30	40
B. & N. Y.	1¼	1⅜	Miz. Ex.	18	22
Can. Cop.	15-16	....	Nev. Hills	18	22
Chile Cop.	18¼	18⅝	Nipissing	5⅝	5⅞
Colorado	9	12	N. Star	13	15
Con. Ariz.	⅝	¾	Ohio Cop.	⅜	½
Con. Cop. Mines	1⅝	2	P. Gas Elec.	43	45
Davis Daly	1	1⅛	Do. pfd.	84	86
Ely Con.	6	8	Profit S.	....	2⅛
El Paso	....	½	Riker Corp.	2⅛	2⅞
E. Phono.	14⅛	15	Sterling G.	2⅞	6⅜
First Nat.	2	2¼	Stewart M.	1⅜	1 13-16
Fraction	2	....	Up. Verde Ex.	5⅜	6
Florence	45	50	U. C. Stores	9⅞	10
Greene Can.	40	42	W. Pac. 5s	29	30
Hollinger	25	27	W. End	63	65
Iron Blos.	72	75	World F.	3⅜	3⅝
Int. Pet.	8⅛	8½	Yukon	2⅜	2⅝
Int. Motors	16½	18	Utah Sec.	13	14
Do. pfd.	38	42	Utah Notes	77	79
Jumbo Ex.	1 7-16	1⅝	Success M.	....	1
Kewanas	12	14	Dupont	620	630
Kerr Lake	3⅞	4	Hercules	350	370
Keystone	1	3	Aetna	133	138
La Rose	7-16	½	Atlas	202	212
McIntyre	47	53			

Boston Stock Market.

[Furnished by Logan & Bryan, Members New York and Boston Stock Exchanges, Bradbury Building, Los Angeles.]

BOSTON, July 28.—Following were closing quotations:

	Bid.	Ask.		Bid.	Ask.
Adventure	2	2½	Do. pfd.	88	88⅞
Ahmeek	97	97½	Majestic	70	75
Alaska	33⅝	34⅛	Mayflower	4¼	4½
Allouez	54	54⅝	Miami	26⅞	27⅛
Algoma	2⅛	2½	Michigan	2¼	2⅝
Am. Pneu.	2⅛	2¾	McK. Dar.	21	22
Do. pfd.	16	16½	Mohawk	72½	73
Am. Zinc	56⅝	57	Nev. Cons.	14	14¼
Arcadian	10⅛	11	Nipissing	5⅝	5⅞
Ariz. Com.	7⅛	7½	St. Marys	....	56
B. & S. Gas.	10	11	Ojibway	1½	2½
Baltic	3 1-16	3 3-16	Profit	2⅛	2¼
Begole	1	1½	Success	1	1 1-16
Belmont	3¼	3⅜	Ventura	12½	12⅞
Bohemia	1	1½	N. Butte	30⅝	30¾
Butte & B.	3¼	3½	Nev. Doug.	70	75
Butte & L.	27	28	N. Lake	1¼	1½
Butte & S.	69⅝	69⅞	Ohio	21	23
Cal. & A.	63⅝	64½	Old Dom.	53	54
Cal. & H.	565	570	Old Colony	3½	4
Centennial	17¼	18½	Oneco	1	1½
Chief Cons.	90	93	Osceola	79	80
Chino	44½	44⅞	Pond Creek	16½	16⅞
Cons. Aris.	80	85	Quincy	85	86
Copper R.	55	55½	Ray Cons.	22⅞	23
Crown R.	40	45	Raven	45	50
Daly West	2⅛	3	Santa Fe	2⅛	2⅜
Davis Daly	1⅛	1 7-16	Shannon	7⅜	8
E. Butte	13	13½	Shattuck	26⅛	27½
First Nat.	2⅛	2½	Stewart	1⅝	1⅞
Con. Cop.	1⅞	2	S. Lake	7⅛	8
Franklin	9⅛	9⅜	Sup. & B.	1⅞	2⅛
Granby	82½	83⅞	Sup. Cop.	27	27½
Greene Can.	39⅞	40½	S. P. Co.	113⅝	114
Gifd. Cons.	1⅜	1 7-16	Tamarack	46	46½
Hancock	17½	18¼	Trinity	4	4½
Helvetia	35	50	Tuolumne	45	50
Houghton	2½	3½	Utah Cons.	13	13¼
Isl. Creek	47½	48½	U. S. M. & S. com.	41⅛	41½
Do. pfd.	89	90	Do. pfd.	46	46½
Indiana	3⅜	4½	Un. Fruit	133	133½
Inspiration	29⅝	30⅛	Un. Verde	5½	5⅝
Isle Royale	27⅜	28	Shoe Mach.	50	50½
Kerr Lake	4	4⅛	Do. pfd.	28½	29
Keweenah	1⅛	2	Victoria	2⅛	3
Lake Cop.	14½	15	Winona	3½	4
La Salle	6¼	6⅝	Wolverine	60	61
Mason Val.	2	2½	Wyandotte	1⅝	1⅞
Mass. Cop.	12⅛	12½	Yukon	2½	2⅝
Mass. Gas.	90	90¾			

Salt Lake Stock Exchange.

[Furnished by Logan & Bryan, Members New York and Boston Stock Exchanges, Bradbury Building, Los Angeles.]

SALT LAKE, July 28.—Closing quotations:

	Bid.	Ask.		Bid.	Ask.
Alta Con.	79	83	Mineral F.	2	3
Alta Tiger	4	4½	Moscow	49½	52
Albion	27½	29	Ohio Cop.	16	....
Beck Tun. Con.	4	4½	Opohongo	....	....
Bing. Amal.	7¼	7½	Plutus	6	7
Black Jack Con.	11	12	Prince Con.	74	77
Big C.	5	5½	Rico Well.	12¼	14
Bannack	50	....	Rexall	10⅛	12
Cedar Ex.	4½	6½	Seven T.	1⅜	2⅛
Cedar T.	4⅝	5	S. K. Coal	352½	355
Colorado	9	10½	S. K. Con.	205	210
Crown P.	1⅛	1½	Sioux Con.	....	2½
Col. Ex.	21	21½	S. Hecla	100	102½
Cardiff	435	455	Swansea Con.	1	....
Daly	65	95	Tar Baby	10¼	11¼
Daly Judge	730	740	Tint. Cent.	1	....
Emma Cop.	41	41½	Uncle Sam Con.	4	8
G. Chain	20	25	Union Chief	1⅛	2½
Grand Cent.	60	61	Un. Tintic	⅛	....
Iron Blos.	70	71	Utah Con. of Tintic	⅛	1
Ind. Queen	1	2	Victoria	29	30
Leonora	3⅛	4	Wilbert	9⅛	10
Little Bell	—	35	W. Toledo	11	12
Lower M.	—	—	Yankee	10	11
May Day	21	22			

Turpentine and Rosin.

[BY A. P. NIGHT WIRE.]

SAVANNAH, July 28.—Turpentine firm, 59; sales, 529; receipts, 511; shipments, 506; stock, 26,756.

Rosin—Firm; sales, 1751; receipts, 1616; shipments, 1151; stock, 59,649.

Quote—A., B., 2.75@2.80; C., D., 2.87½@2.90; E., 2.95@3.05; F., 3.00@3.02½; G., 3.10@3.12½; H., 3.10@3.17½; I., 3.15@3.17½; K., 3.42½@3.45; M., 4.05; N., 4.80@4.90; WG., 3.80; WW., 5.90.

LOS ANGELES STOCK EXCHANGE.

Los Angeles Investment and Big Jim Divide Interest on The Exchange. Western Union Announces Dividend.

Los Angeles Investment was the chief attraction on the stock exchange yesterday, some 1500 shares selling for 32½, half a point up from Tuesday's close. Union Oil was fairly active in the morning but did not evidence much strength. Big Jim as usual was a heavy trader, a total of 14,500 shares changing hands at higher prices. A sale of 2000 shares of Montana Tonopah at 37 completed the day's business. The Directorate of the Western Union Oil Company has announced that a regular monthly dividend of 1 per cent. will be paid to their stockholders on August 2, and that the regular disbursement will be accompanied by an additional dividend of 50 cents a share.

LOCAL CLOSING STOCK QUOTATIONS.

[As posted at the Los Angeles Stock Exchange, I. W. Hellman Building.]

OIL LIST.

	Bid.	Asked.
Amalgamated Oil	$65.50	$67.00
Associated Oil	39.12½	39.50
Central	.05⅝	....
Columbia	.80	.86
Enos Oil Co.	.02⅝	....
Fullerton Oil	....	2.50
Globe	....	.02½
Jade Oil Co.	....	.05
Maricopa Northern	....	.02
Mascot Oil Co.	....	.65
Mex. Pet. Ltd. pfd.	70.00	80.00
Midway Northern	.12	....
National Pacific Oil Co.	.01⅛	.01⅛
New Pennsyl. Pet. Co.	.11	.25
Olinda Land Co. (Oil)	.21½	.26
Rice Ranch Oil Co.	.95⅛	1.01
Traders' Oil Co.	12.50	20.00
Union	53.00	54.25
Union Provident Co.	52.25	....
United Oil Co.	.20	.22½
West Coast Oil pfd.	101.00	106.00
Western Union	95.00	104.00
White Star Oil Co.	....	.10

BANK LIST.

	Bid.	Asked.
Cal. Savings Bank	....	$138.00
Citizens' National	$238.00	245.00
Commercial National	190.00	200.00
Farmers' & Merchants' Nat.	300.00	....
First National	585.00	....
German-American Tr. & Sav.	325.00	....
Home Sav. Bank of L. A.	137.50	150.00
Hibernian Sav. Bank	125.00	....
Merchants' National	225.00	....
National Bank of Cal.	215.00	....
Security Tr. & Sav. Bank	345.00	....
Traders' Bank	....	120.00
U. S. National Bank	155.00	....

INDUSTRIAL LIST.

	Bid.	Asked.
Cal. Hospital	$55.00	$80.00
Consolidated Realty Co.	60.00	75.00
Emergency Hospital	33.00	....
Hawaiian Com. & Sug.	37.62½	....
Home Telephone pfd.	36.50	38.00
Home Telephone com.	....	15.00
Hutchinson S. P. Co.	19.87½	....
L. A. Athletic Club	3.50	....
L. A. Brewing Co.	100.00	....
L. A. Investment Co.	.32	.33
Pauuhau S. P. Co.	21.00	....
Pac. Mut. Life Ins. Co.	500.00	....
Producers Transportation Co.	69.00	72.50
S. Diego Home T. & T. Co.	4.50	....
So. Cal. Edison pfd.	91.50	94.00
So. Cal. Edison com.	72.50	....
Sun Drug Co.	....	.80
Title I. & Tr. Co.	....	170.00
U. S. L.-D. T. & T. Co. pfd.	....	10.50

BOND LIST.
(With Accrued Interest.)

	Bid.	Asked.
Associated Oil Co.	98¼	100
California Pacific Ry.	....	98
Corona City Water Co.	96¼	100
Corona Power & W. Co.	96⅞	98
Cucamonga Water Co.	95⅛	98
Edison Elec. Co., old issue	96	100
Home Tel. Co., 1st Refg.	85⅛	88
Home Telephone Co.	77⅛	....
L. A. Gas & Elec. Co.	98⅛	97⅛
L. A. & Pasadena Elec. Ry.	....	93
L. A. Railway Co.	....	94
L. A. R. R. Corp. 5s	....	94
L. A. Traction Co. 5s	92¼	90
Mission Trans. & R. Co.	....	....
Mt. Lowe Railway	91⅛	94
Pac. Elec. Ry. Co.	87⅝	93
Pac. Light & Power Co.	90	87
Pac. L. & P. Gtd.	80	....
Pasadena Home T. & T. Co.	....	95
Pomona & Ont. L. & P. Co.	98	65
Pomona Con. Water Co.	94½	47⅛
Prod. Transportation Co.	....	102
S. Monica H. T. & T. Co.	....	85
San Diego Home T. & T. Co.	99	92⅛
Temescal Water Co.	84	....
Union Oil Co.	91	....
Union Transportation Co.	60	68
U. S. L. D. T. & T. Co.	67⅛	75
Whittier Home T. & T. Co.	....	....

MINING STOCKS.

	Bid.	Asked.
Big Jim Gold	$.15¼	$.15¾
Cons. Mines	.01⅝	.01⅞

SALES.

Morning session—40 Union Oil at 53.00, 4 same at 52.50; 4000 Big Jim Gold at 14¾; 2000 same at 16; 1000 same at 15⅛; 2000 Montana Tonopah, seller 3 days, at 37.

Afternoon session—1500 L. A. Investment at 32½; 500 Big Jim Gold at 15, 3000 same at 15⅛, 2000 same at 15⅛, 2000 same, buyer 30 days, at 15⅛.

New York Bond List.

[Furnished by E. F. Hutton & Co., Members New York Stock Exchange, 118 West Fourth street, Los Angeles.]

NEW YORK, July 28.—Following are closing quotations on active bonds today:

	Close.
Japan German 4½s	71
New York City 4½s	104½
New York City 4¼s	98⅝
Atchison General 4s	89
Atchison Conv. 4s	101⅞
Atchison Adj. (stamped)	82½
Baltimore & Ohio 3½s	80⅛
Baltimore & Ohio 4s	86⅝
Bethlehem Steel Ref. 5s	97
Central Pacific 4s	86
Chesapeake & Ohio Gen. 4½s	83⅛
Chicago, Burlington & Quincy Joint 4s	96⅜
Chicago, Milwaukee & St. Paul Conv. 4½s	94⅛
Chicago, Milwaukee & St. Paul Conv. 5s	102⅛
Consolidated Gas 6s	115⅛
Denver & Rio Grande Ref. 5s	45⅛
Distillers' Securities 5s	65⅛
Erie Conv. 4s "A"	69
Inspiration Conv. 6s	125
Inspiration Conv. 6s, 1922	127
Interboro-Metropolitan 4½s	74⅝
International Paper 5s	79
Lackawanna Steel 5s	74⅝
Lorillard 5s	100⅛
Missouri, Kansas & Texas Ref. 4s	75⅛
Missouri Pacific 5s, 1917	81⅛
Missouri Pacific Conv. 5s	33
New York Central 4½s	87
New York Central 3½s	78⅞
New York Central 6s, "W. L."	103⅛
New York-New Haven 6s	100
Northern Pacific 4s	90⅛
Northern Pacific 3s	62⅞
Pennsylvania 4½s	97⅛
Seaboard Air Line Adj. 5s	62
Southern Pacific 4s	85⅝
Southern Pacific Conv. 4s	81
Southern Pacific Conv. 5s	97⅝
Southern Pacific Ref. 4s	85⅛
Southern Railway 4s	59⅛
Third Avenue Adj. 5s	75⅛
Union Pacific 4s	98⅛
United States Steel 5s	102⅛
Westinghouse 5s	105⅛
Panama 2s	97
Panama 3s	101⅞
United States Registered 2s	97⅛
United States Coupon 2s	97
United States Registered 3s	100⅛
United States Coupon 3s	100⅛
United States Registered 4s	109
United States Coupon 4s	110⅛
Ray Consolidated 6s	114
Du Pont Powder 4½s	94⅛
Chile 7s	112⅛

Chicago Stock Market.

[Furnished by Logan & Bryan, Members New York and Boston Stock Exchanges, Bradbury Bldg., Los Angeles.]

CHICAGO, July 28.—Following are closing quotations:

Stocks—	Close— Bid.	Asked.
American Can com.	61⅛	61⅜
American Can pfd.	106⅝	107⅛
American Ship com.	32	35
American Ship pfd.	....	75
American Tel.	....	....
Booth Fisheries com.	121	....
Booth Fisheries pfd.	....	75
Chicago City Railways	133⅛	135
Chicago City Railways 1st	96	96⅝
Chicago City Railways 2nd	....	79⅝
Chicago Title & Trust	19⅞	20¼
Diamond Match	207	208
Illinois Brick	96⅛	98
K. C. Ry. & L. com.	64	65
K. C. Ry. & L. pfd.	18	22
McCrum com.	....	40
McCrum pfd.	150	151
National Biscuit com.	....	36
National Carbon com.	118	126
National Carbon pfd.	135	137
N. W. Elev. com.	120	121
N. W. Elev. pfd.	63⅝	63¾
People's Gas	108	....
Pneumatic Tool	116	117⅞
Pneumatic Tool 5s	70⅛	71¼
Quaker Oats com.	95	98
Quaker Oats pfd.	247⅛	250
Sears Roebuck com.	106	107
Sears Roebuck pfd.	147	147⅛
Streets com.	123⅛	125
Swift & Co.	....	1
Chicago Railways "A"	113⅛	114
Chicago Railways "B"	....	89
Chicago Railways "C"	93	78⅛

California Oil Stocks.

[BY A. P. NIGHT WIRE.]

SAN FRANCISCO, July 28.—Associated 39.00@40.50; Caribou, 75 asked; Globe, 1 bid; Illinois Crude, 2@5; Jade, 2 bid; National Pacific, 1 bid; North American, 25 asked; Palmer Union, 1 bid; Producers, 69.00 bid; San Francisco & McKittrick, 9.75 bid; Sovereign, 6 bid; Traders, 13.00 bid; United, 23 asked; United Petroleum, 52.00@53.50; West Coast preferred, 10.00 bid.

COMMERCIAL.

Los Angeles received the first shipments of Bellefleur apples from Marysville yesterday and the stock was of a very good grade. Watsonville consignments of the same variety of apple will not make an appearance here until another week or ten days has elapsed. Although the height of the local tomato season has not been reached as yet, the best grade of the salad vegetable was being sold by the leading wholesalers Wednesday at 25 to 35 cents a lug and some medium stock was purchased by shrewd buyers at 20 cents a lug. One of the more prominent dealers stated yesterday that in his opinion first-rate tomatoes will sell for as low as 20 cents a lug within the next three weeks. The season for several fresh fruits is gradually drawing to a close and arrivals are becoming less each day. Apricots are about over and Tragedy prunes from the north are no longer coming into the city, although there is enough stock on hand to meet all demands for two or three weeks. The supply of Foster peaches is diminishing rapidly but the Elberta variety will take their place shortly. Grapes were plentiful yesterday and cantaloupes again suffered a reduction in price. The vegetable list remained practically unaltered.

Heavy trading in butter featured the session of the produce exchange yesterday and California firsts showed considerable weakness, 100 cubes changing hands at 23½. Eggs on the contrary were much stronger, a firm bid for case count of 26 going begging, while fancy all white sold at 28 cents a dozen. Receipts of the two chief commodities were greater than the day previous and aggregated 421 cases of eggs and 84,900 pounds of butter. San Francisco quotations were unchanged with the exception of eggs, which went to 26. There was no call for cheese and arrivals were 58,500. The remainder of the receipts as tabulated by Secretary Pickrell consisted of 474 sacks of potatoes, 546 sacks of onions, 287 sacks of sweet potatoes, 516 boxes of apples, 540 lugs of grapes, 1008 lugs of pears, and one car of watermelons. The following arrivals from the East were also recorded: 5500 pounds of butter, 400 cases of eggs and 24,900 pounds of cheese.

LOCAL PRODUCE MARKET.

Prices Current.

EGGS — Fresh ranch, case count, 26; candled, 28@30; shipped from points outside of seventy-five-mile radius, which designates local stock, 25; Petaluma-Santa Rosa, 30; northern fresh extras, 26.

BUTTER — Creamery extras, 26 per pound; firsts, 23½; country, 21½@22; ladles, 20@21. The selling price to the trade is from 3 to 4 cents higher than above quotations.

CHEESE — California fresh, 14; eastern daisies, 19; eastern twins, 17½; longhorns, 19@19½; eastern cheddars, 20@21; Oregon triplets, 15½@16; Tillamooks, 16½@17; Arizona daisies, 14½; imported Swiss, 33@35; domestic Swiss, block, 20; limburger, 17@22; Edam, 7.50; Sierra, 1.10; Canada cream, 90@1.00; Roquefort, 37@38; German breakfast, 90; cream brick, 19.

CITRUS FRUITS — Navels, 2.25; Valencias, 2.75; Sunkist, 3.75; fancy, 3.25; loose, 1.00; lemons, packed, 2.50; loose, 1.75; juice lemons, 1.25; grapefruit, seedless, 2.25@2.75; limes, 85 a basket.

FRESH FRUIT—Apples, new spring crop, 90 per lug box; Bellefleur, 1.50 per 4-tier box; White Astrachan, 1.50 standard box; Alexander, 1.40@1.50; Gravenstein, 1.50@1.75; 4½-tier, 1.30; crabapples, 75@80 lug; apricots, 50@60 lug; bananas, 4@4¼ lb.; cantaloupes, large crates, 75@1.00; Tiptop, 45@50; pineapple, 45@50 crate; casabas, 1.50 half crate; Paul Rose, 1.15 crate; figs, black, 50@60 per box; two layers, 2.00; Calmyrnas, 1.00@1.25 box; grapes, 5@6 lb.; 1.25 crate; loquats, 9@10 lb.; nectarines, 85 lug; clingstone peaches, box, 30@50; freestone, box, 30@50; George IV, 90 lug; Foster, 2¾@3 lb.; Bartlett pears, 1.65 packed box 1.35 lug; pineapples, 4½@5½ lb.; alligator pears, 4.50 doz.; Tragedy plums, 1.35@1.40 lug box; Burbank, 75 lug box; green gage, 1.00 lug; Wixom, 1.00 lug; Satsuma, 50@75 lug; Climax, 1.00 lug; Damson, 1.00 lug; watermelons, 1@1½ per lb.

BERRIES—Strawberries, 75@1.00 a tray; blackberries, 75 a tray; raspberries, 80 a tray.

GREEN VEGETABLES—These quotations are for first-class shipping stock: Asparagus, green, 10 per lb.; artichokes, 1.00@1.10 per doz.; beans, green limas, 5@6 per lb.; wax, 5 lb.; green, 4@4¼ per lb.; beets, 30 per doz.; cabbage, 75 sack; carrots, 30 per doz.; cauliflower, 1.50 doz.; celery, Golden Heart, No. 1, 75 doz.; No. 2, 40 doz.; green top, 40 per doz.; 2.00 crate; green chile, 5@5½ per lb.; chives, 1.25 doz.; corn, 40 lug box, 1.40 sack; cucumbers, lug, 30@35; eggplant, 5@6 per lb.; horseradish, 10; onions, green, 20 doz.; oyster plant, 40 doz.; leeks, 40 doz.; lettuce, common, 25 per dozen; chicory, 40 doz.; escarole, 40 doz.; okra, 8@9 pound; parsnips, 40 do.; peas, Telephone variety, 5@5½; peppers, 5@6 lb.; spinach, 15 doz.; mint, 40 doz.; rhubarb, Winter Crimson, 75 per box; strawberry, 90@1.00; summer squash, 30@35; Hubbard squash, 3@3½ per lb.; crooked-neck squash, 40 a box; tomatoes, 30@35 crate: 30@35 lug; turnips, 30.

POTATOES—New, 95@1.00 per cwt.; northern, 1.10@1.15; sweet, yellow, 3@3½ per lb.; 1.25 lug.

BEANS—Pink, No. 1, 4.35; Lady Washington, 5.25; small white, 5.25; limas, No. 1, 5.00; Garvanzas, 7.50; black eyes, 6.75@7.00; lentils, 14.00.

RICE — Per 100 lbs.: Extra fancy, head, 5.50@6.80; fancy head, 5.75@6.25; blue rose, 5.00@5.50; Japanese, 4.50@5.00; California, 4.25@4.75; Siam, 5.00; broken, 2.75@4.25.

ONIONS AND CHILE—Strings, 12; loose, 12@13; chile telpins, 85 lb.; ground chile, 8@10; corn husks, 7; do., cut, 11@12; onions, Bermudas, Imperial Valley, 75 crate, 1.00@1.10 cwt.; local Silverskins, 50 a lug, 90@1.00 a cwt.; Crystal Wax, 90@95 a crate; red, 1.00 a cwt.; boiling onions, 1.35 crate; brown onions, 1.00@1.10 cwt.; white globe, 50 a lug; garlic, 10@11.

HONEY—Comb, fancy water white, 16; white, 15; strained, amber, 4@5; white, 5½@6½; water white, 6½@7; beeswax, 25 per lb.

DRIED FRUITS — (25-lb. boxes, faced, 50s ½c less.) Apples, evaporated, 50s, choice, 7½; extra choice, 8; fancies, 8¼; apricots, extra choice, 8@9; fancy, 10@12; extra fancy, Moorpark, 16; currants, bulk, bbls., 9@11; 36 12-oz. packages, 8½; 60 16-oz. packages, 11@12; pears, lb., 11@12½; peaches, choice, 5@5½; extra choice, 6; fancy, 6@7; prunes, 20-30s, 12¼; 30-40s, 10½@10¾; 40-50s, 10¼@10½; 50-60s, 9¾@10; 60-70s, 9@9¼; 70-80s, 8¼; 90-100s (25s) 8.

RAISINS, FIGS AND DATES—Raisins, seeded, 36 16-oz., choice, 6½@7; fancy, 8@8¼; 45 12-oz., choice, 7@7¼; Not-a-seed, 36 16-oz., 8@8¾; 3-crown, loose, 50-lb. box, 7@7½; 4-crown, loose, 50-lb. box, 7¼@7¾; Sultana, unbleached, 7¾; Thompson seedless, 36 1s, 9@11; 3-crown, L.L., lbs., 1.50@1.60 box; 5-crown, L.L., 20 lbs., 2.00 box. Figs, white, 12 12-oz., cartons, 85; 50 6-oz., cartons, 1.60; loose, black, 25-lb. box, 6 lb., 1.40 a box; loose, white, 25-lb. box, 1.50 a box. Dates, Golden, 60-lb. boxes, new, 9@10¼; Fard, 60-lb. boxes, 10¼@11; Fard, 12s, 12@13¼.

NUTS—New almonds, fancy, IXL, 17@17½; Ne Plus Ultras, 16¼@17; thin-shell Drakes, 18@18½; cocoanuts, per doz., 90@1.10; filberts, 15; pecans, large, 17; peanuts, 6; eastern, 7½; Japan, 5¼; walnuts, budded, 21@22; Jumbos, 20@21; softshell, No. 1, 17½@18; unbleached, 14@15; Brazils, 14@16; Manchurian Jumbos, 20@21; No. 1, 12½@13.

Provision List.

LIVE STOCK—(Furnished by Pacific Coast Beef and Provision Company:) Steers, 5¾@6¼; heifers, 5½@5¾; cows, 5@5¾; calves, 8@9; bulls, 3½@4; wethers, 5½@5¾; ewes, 5@5½; lambs, 4¼@4½; yearlings, 5½@5½; hogs, 7½@7¾.

POULTRY — Prices to producers: Broilers, 17; fryers, 17; roasters, 17; old cocks, 9; hens, 11@17; turkeys, 14@16; ducks, 12; geese, 11; squabs, doz., 1.00.

MUTTON—Yearlings, 13½; wethers, 12½; ewes, 10½; racks, 14; legs, 13; loins, 13; saddes, 13; trimmed muttons, 13½; fore quarters, mutton, 9½; shoulder and breast, 8½; No. 2 yearlings, 12½; No. 2 button, wether, 11½; No. 2 mutton, ewes, 9½; tongues, per lb., 10; pluk, each, 10; heads, skinned, each, 7½; brains, each, 3; hearts, each, 7; livers, per lb., 6.

LAMBS—Plain, milk, 16; do., 36 lbs. and over, 14½; do., caul, 15½; do., 36 lbs. and over, 14; regular, 14½; lamb racks, 20; trimmed lambs, 19; fore quarters, lambs, 12½; hind lambs, 20; loins, 21; legs, 18; shoulder and breast, 10.

BEEF—(Furnished by Cudahy Packing Company:) No. 1 steers, 11; medium steers, 10¾; Mexican, 10¼; No. 1 cows, 10½; medium cows, 10¼; No. 3 cows, 9¼; steer, hind quarters, No. 1, 14; do., medium, 13½; cows, hind quarters, 13; fore quarters, 8½; do., Kosher, 8¾; good bulls, 10; No. bulls, 9½; short loins, 18; pin bone loins, 19; loins, No. 1, 17; medium loins, 16½; cow loins, 15½; ribs, No. 1, 9-rib cut, 15; No. 1, 7-rib cut, 16½; cow ribs, 14; medium, 14½; loin butts, 15; short chux, 8; do., Kosher, 8¼; full chux, 7¾; do., Kosher, 8; triangles, 7½; do., Kosher, 7¾; plates, 7; do., Kosher, 7¼; briskets, 7; do., Kosher, 7¼; steer rounds and rumps, 11½; do., rumps off, 12½; do., butt on, 12½; heifer rounds, 11; tenderloins, fresh, 30; shoulder clods, 14; boned chux, 10½; clod out, 10; shanks, 5; shanks and clods, 18; flank steak, 15; whole flanks, 11; do., fats off, 12; flank meat, 10; beef trimmings, 10; beef suet, 8; cod fat, 8; cheek meat, 7; sweetbreads, fresh, 25; do., frozen, 10-lb. tins, 25; fresh tongues, 17; pickled tongues, 20; cooked tripe, 4; cleaned tripe, 3; honeycomb tripe, 7; hearts, 7; livers, fresh, 8; ox tails, fresh, each, 7; brains, each, 8; kidneys, each, 8; free, 10; feet, hide on, 2; heads (barbecue,) each, 3.50.

VEAL—120 lbs. and under, 17; 121 to 150 lbs., 16½; 151 lbs. and up, 16; sides, 60 lbs. and under, 17; 61 to 80 lbs., 16½; 81 lbs. and up, 16; hinds, 45 lbs. and under, 19; do., 46 lbs. and up, 18; fore quarters, 45 lbs. and under, 13; do., 46 lbs. and up, 12; calves' tongues, per lb., 15; sweetbreads, 65; calf hearts, 8; calf livers, 20.

PORK—Dressed hogs, head on, 12½; do., heads off, 13½; trimmed hogs, 15; loins, fresh, 17; do., legs, fresh, 13½@14½; shoulder, fresh, 11; picnics, fresh, 10½; briskets, 12½; butts, 15; bellies, 17; leaf lard, 11; trimmings, 10; tenderloins, fresh, 27½; spareribs, 19; heads, per lb., 7; backfat, 9½; tails, 7; neck bones, 5½; pigs feet, 4½; hearts, per lb., 7; livers, each, 4; kidneys, per lb., 6; tongues, per lb., 10; snouts, per lb., 5; ears, per lb., 3½; chitterlings, 5; brains, each, 2; jowls, 9½; hocks, 10½; rinds, 2; stomachs, 5.

HAMS — Following quotations are based on grades furnished by leading packers:) Extra fancy, 21@21½; fancy, 20@20½; medium, 18½; boiled, fancy, 29; medium boiled, 28; boneless, 28; picnics, boned, 15; smoked, 13.

BACON—(Following quotations are based on grades furnished by leading packers:) Extra fancy, 4-8, 31; 6-8, 29; fancy, 6-8, 25; 8-10, 24; 10-12, 23; 12-14, 21; narrow, 21; strips, 14½; backs, 18; briskets, 16.

PICKLED MEATS — Pigs feet, kits, 1.25; do., ¼ bbls., 2.50; do., ½ bbls., 5.25; do., bbls., 12.50; H.C. tripe, kits, 1.15; do., ¼ bbls., 2.60; do., ½ bbls., 5.00; do., bbls., 12.00; lamb tongues, kits, 2.50; ¼ bbls., 6.00; ½ bbls., 12.75; bbls., 32.00; plate beef, ½ bbls., 10.00; bbls., 19.00.

LARD — (Following quotations are based on grades furnished by leading packers:) Extra fancy, 14; fancy, 13; medium, 10¼@11; suetene, in tierces, 10½; shortening, 11½; lard compound, 8.

SAUSAGE — Fresh pork, links, 14; fresh pork, bulk, 14; clubhouse, 14; Spanish style pork, 14½; clubhouse, 14; blood, 10½; liver, 10½; headcheese, in casings, 10½; sour headcheese, in 4-lb. blocks, 12; Frankfurt sausage, 12; bologna, 10½; bologna in paraffin sacks, 10½; Coney Island, Frankfurt style, 12; metwurst, 15; minced sausage, in bladders, 14½; do., luncheon loaf, with bladders, 14½; do., in bungs, 14½; luncheon loaf, with tongue, 20; Berlin style, 16.

SUMMER SAUSAGE — *Margherita Milano salami, 30; *salami, Italian style, 29; *Italian cervelat, 28; *American cervelat, 27; *Salami, German style, 26; farmer style, 21; *Holsteiner, 20.

*Above in case lots, 1 cent less.

SALT AND SMOKED MEATS—D.S. bellies, 14; D.S. fat backs, 12; D.S. clear backs, 13; D.S. extras, 12½; smoked butts, 16½; backs, 17½; beef tongues, 33; do., boiled, 35; boiled and smoked, 37; insides, 29; dried beef knuckles, 25.

FRESH FISH—(Wholesale price per pound:) Barracuda, 6; halibut, 7; rock cod, 5½; rock bass, 6; sand dabs, 8; salmon, 12½; sea bass, 7; mackerel, 6; tuna, 6; striped bass, 15; carp, 6; cockles, 7; bonita, 6; blue perch, 7; sole, 7; squids, 13; salmon trout, 30; shell shrimp, 40; mussels, 5; smoked albicore, 12½; smoked salmon, 18; clams, 6; crabs, 4.00 per doz.; bulk oysters, 1.50 a hundred; quart oysters, 1.00 a doz.; California oysters, 65 a hundred.

SUGAR—Prices quoted below are for Los Angeles. Pomona country list is 5 cents higher; Colton city list is 20 cents higher; Colton country list is 17 cents higher. Prices are based on sacks; bbls., add 20; ½ bbls., 35, and boxes 60 per 100 lbs. All prices are net cash, less 25 cents per cwt., 15 days: Beet gran., 6.70; standard cane, 6.90; standard berry, 6.90; cubes (sacks,) 7.15; powdered, 7.00; Cons. A, 6.90; extra C, 6.40; Golden C, 6.30; D, 6.20; Dominoes, 5s, 10.85; Dominoes, 2s, 11.35; Superior, 7x, powdered, bbls., 7.30; Superior, 7x, powdered, ½ bbls., 7.45; Superior, 7x, powdered, 30-lb. boxes, 7.80; Superior, 7x, bar, bbls., 7.70; Superior, 7x, bar, ½ bbls., 7.85; Superior, 7x, bar, 35-lb. tin, 9.40; Superior, 7x, 30-lb. boxes, 8.20; Panoche, 125-lb. crate, 11.50.

SALT—(San Pedro Salt Co.:) Blue Cross, cartons, 44 2s, 1.60; do., cartons, 20 5s, 1.40; Angelus, bales, all sizes, 1.65; Blue Cross table salt, 150-lb. bales, 75 2s, 50 3s, 30 5s, 15 10s, 6.25a bale, 1.75; Blue Cross dairy, 50s, 16.00 ton; Angelus dairy, 50s, 15.00 ton; Wilmington table, 50s, 15.00 ton; ½ ground and ice cream, 50s, 10.00 ton; do., 100s, 9.50 ton; rock, 50s, 10.00 ton; do., 100s, 9.50 ton; hide, 167, 8.75 ton. Kansas Salt, R.S.V.P., 20 5s, 2.90; do., 36 2s, 2.50; Purity, 28 2s, 2.00; Seal, 36 2s, 1.35; Wyandotte, 62 3s, 3.20 bale; 54 3½s, 3.25 bale, 23 8s, 3.25 bale; 18 10s, 2.95 bale; Riverside or Perfection, 86 1½s, 2.50 bale; 38 4s, 2.40 bale, 15 10s, 2.35 bale, 125 3s, 6.25 bale, 25 10s, 5.95 bale; ice cream, 30 10s, 3.00 bale; Ashland dairy, 50s, 28.00 ton; lump, 250s, 3.00 bbl.; kiln dried, 50s, 65; lump, rock stock, 17.00. Quantity prices, one or assorted, miscellaneous salt: White, Crystal, 36 2s, 1.25 case; do., 15 5s, 1.15 case. (One case free with 5.) Shaker, 24 pkgs., 1.80; D.C. table, 24 3s, 2.10; Diamond Crystal, 30 8s, 5.25; do., 100 3s, 5.75; do., 200 1½s, 6.25; D.C. cooking, 24 3s, 1.80; Worcester brand, Ivory salt, 24 2½ cartons, 1.75; bbls., 100 3-lb. sacks, 5.00; do., 70 4-lb. sacks, 5.00; do., 60 5-lb. sacks, 5.00; do., 20 ½-lb. sacks, 4.75; do., 30 100-lb. sacks, 4.75.

GRAIN AND FEED — Per 100 lbs.: Alfalfa meal, 1.15; alfalfa molasses, 1.20; barley, rolled, 1.45; seed barley, 1.50; corn, whole yellow, 2.15; flake white corn, 2.25; corn, cracked, 2.20; Kaffir corn, 2.05; Egyptian corn, 2.20; red feed oats, 1.70; white feed oats, 1.90; bran, 1.90; shorts, 2.20; No. 1 wheat, 100-lb. sacks, 2.10; cracked wheat, 2.20; Milo maize, 1.85; oilcake meals, 2.60; rye seed, 2.10; rolled oats, 1.95; chick food, 2.80 oat chop, 1.50.

WHEAT FLOUR—Quoted by bbls.: Capitol Milling Co., Capitol, 7.00; Aurora, 6.40; Trophy, 5.30; No. 1 hard bakers', 7.50; bakers' extra blend and California wheat blend, 6.90; Our Giant, 6.80; Eclipse, 6.00; Los Angeles Milling Co., Forex, 7.00 per bbl.; Purity, 6.40; Morning Glory, 5.30; Forex bakers' extras, 6.90; bakers' pastry, 6.00.

	5-lb.	10-lb.	25-lb.	50-lb.
Cornmeal, white	3.10	2.90	2.80	2.70
Cornmeal, yellow	3.10	2.90	2.80	2.70
Graham flour	3.85	3.65	3.55	3.45
Rye flour or meal	4.10	3.90	3.80	3.70
Oatmeal, ground	5.15	4.95	4.85	4.75
Oatmeal, steel cut	5.15	4.95	4.85	4.75
Hominy, large, small	3.95	3.75	3.65	3.55
Cracked wheat	4.30	4.10	4.00	3.90
Entire wheat flour	3.95	3.75	3.65	3.55
Pearl barley	5.80	5.60	5.50	5.40
Split peas, yellow	7.70	7.50	7.40	7.30
Split peas, green	7.70	7.50	7.40	7.30
Farina	4.60	4.40	4.30	4.20
Nutrina Germ	4.80	4.60	4.50	4.40
Buckwheat	4.85	4.65	4.55	4.45
Health bran, 10 4-lb. pkgs. in bale				1.90

HAY—Alfalfa, 11.00@13.00 ton; barley hay, 12.00@15.00; tame oat hay, 13.00@16.00; timothy hay, 14.00@17.00; wheat hay, 12.00@14.00; straw, 7.00@9.00.

Oil List.

Pearl Oil or Union water white, iron bbls. and wagons	$ .09
Pearl Oil, in cases	.16
Union G.M. gasoline, in cases	.40
Elaine oil, cases, 2 5s	.26½
Eocene oil, cases, 2 5s	.19
Headlight, in cases, 2 5s	.17
V. M. & P. naphtha, drums	.10
V. M. & P. naphtha, cases, 2 5s	.17
Red Crown and Union gasoline, iron bbls. and tank wagons	.11
Red Crown and Union gasoline, cases, 2 5s	
Linseed oil, raw, in bbls.	.18
Linseed oil, boiled, in cases	.72
Linseed oil, raw, in cases	.74
Linseed oil, boiled in cases	.77
Turpentine, in cases, 2 5s	.79
Turpentine, iron bbls.	.68
	.61

New York Sugar Market.

[BY A. P. NIGHT WIRE.]

NEW YORK, July 28.—Raw sugar nominal; centrifugal, 4.83; molasses sugar, 4.06. Refined steady.

New York Sugar Market.

[Furnished by Logan & Bryan, Members New York and Boston Stock Exchanges, Bradbury Bldg., Los Angeles.]

NEW YORK, July 28. — Following is range of quotations:

Option—	High.	Low.	Close— Bid.	Asked.
January	3.19	3.15	3.15	3.16
February	....	....	3.15	3.17
March	....	....	3.20	3.22
April	....	....	3.22	3.24
May	....	....	3.25	3.27
June	....	....	3.27	3.29
July	....	....	3.30	3.32
August	....	....	3.50	3.51
September	3.50	3.49	3.50	3.51
October	3.59	3.52	3.55	3.56
November	3.60	3.58	3.59	3.60
December	3.40	3.39	3.55	3.57
			3.40	3.41

San Francisco Dairy Market.

[BY A. P. NIGHT WIRE.]

SAN FRANCISCO, July 28.—Eggs, fresh extras, 26.

DAILY EASTERN CITRUS MARKET QUOTATIONS

[BY DIRECT WIRE—EXCLUSIVE DISPATCH.]

NEW YORK BUREAU OF THE TIMES, July 28.—Nine cars Valencias, two cars lemons sold. Market is firm on Valencias—higher lemons. Partly cloudy.

VALENCIAS.

	Avge.
Glendora Alps, A. C. G. Ex.	$4.90
Glendora Home, A. C. G. Ex.	4.15
Monopole, A. C. G. Ex.	3.65
Carmencita, S. T. Ex.	4.00
Colombo, S. T. Ex.	3.35
Ticktock, O. R. Ex.	4.05
Evolution, A. C. G. Ex.	4.15
Whittier, S. T. Ex.	4.10
Pico, S. T. Ex.	3.90
Alphabetical, O. R. Ex.	4.30
Ticktock, O. R. Ex.	4.00
Banana Belt, O. R. Ex.	3.90
Aurora, American F. Dis.	4.30
Tesoro, Blue	4.20
Tesoro, Red	4.15
Ruby	3.85
Old Mission, xf., Chapman	4.75
Old Mission, fy., Chapman	4.50
Golden Eagle, sd., Chapman	3.90

GRAPEFRUIT.

Glendora Alps	$2.50
Nectar	1.90
Carmencita	2.30

LEMONS.

Pet	$3.30
Purity	2.75

Boston Market.

[BY DIRECT WIRE—EXCLUSIVE DISPATCH.]

BOSTON, July 28.—Market doing better on Valencias—unchanged on lemons. Six cars sold.

VALENCIAS.

	Avge.
Alhambra, S. T. Ex.	$4.20
Parrot, S. A. Ex.	4.00
Carmencita, S. T. Ex.	4.00
Glendora Home, A. C. G. Ex.	4.20
Hawk, S. A. Ex.	3.60

LEMONS.

Hiddendale, E. C. U.	$1.80
Del Diabolo	1.55
Golden Bowl, V. C. Ex.	3.35
Silver Cord	2.60

GRAPEFRUIT.

Carmencita	$2.75

Pittsburgh Market.

[BY DIRECT WIRE—EXCLUSIVE DISPATCH.]

PITTSBURGH, July 28.—Five cars sold. Market doing better on both Valencias and lemons.

VALENCIAS.

	Avge.
El Camino, S. A. Ex.	$4.25
Boulevard, S. A. Ex.	3.15
Real, S. A. Ex.	3.90

LEMONS.

Evergreen, O. R. Ex.	$2.75
Lemonade, O. R. Ex.	2.15
Hillcrest	2.75
Evergreen	2.75
Arab, S. D. Ex.	2.80
Pup	2.30

NAVELS OFF BLOOM.

Oriole	$2.45

Philadelphia Market.

[BY DIRECT WIRE—EXCLUSIVE DISPATCH.]

PHILADELPHIA, July 28.—Four cars sold. Market is unchanged.

VALENCIAS.

	Avge.
Searchlight, O. R. Ex.	$3.40
Transcontinental, O. R. Ex.	3.75
El Modena, O. R. Ex.	3.25
S. S. Brand, O. R. Ex.	3.20
Goldfinch, O. R. Ex.	3.50

LEMONS.

Pride of Corona, Q. C. B.	
Corona Beauty	
Arab, S. D. Ex.	
Pup	

St. Louis Market.

[BY DIRECT WIRE—EXCLUSIVE DISPATCH.]

ST. LOUIS, July 28.—... Market steady on Valencias ... lemons.

VALENCIAS.

S. S. Brand, O. R. Ex. ...

LEMONS.

La Paloma, Riverside ...
Housewife ...
Maduro, Q. C. Ex. ...
Prairie Chicken, A. R. ...

Cleveland Market.

[BY DIRECT WIRE—EXCLUSIVE DISPATCH.]

CLEVELAND, July 28.—... sold. Market doing ... Valencias, unchanged lemons.

VALENCIAS.

Colombo, S. T. Ex. ...
Las Palmas, S. T. Ex. ...

LEMONS.

Liberty, E. F. G. ...
El Dorado ...
Sunside, S. P. ...

NAVELS.

Portola ...

GRAPEFRUIT.

Carmencita ...

Cincinnati Market.

[BY DIRECT WIRE—EXCLUSIVE DISPATCH.]

CINCINNATI, July 28.—... sold. Market is doing ...

VALENCIAS.

Industry, Sugarloaf, G. C. ...

LEMONS.

Greenleaf, S. T. Ex. ...

Citrus Fruit Shipments. SOUTHERN CALIFORNIA ...

Tuesday, July 27. ...

Legal Notices.

Fort Rosecrans, Cal. ... be received here until ... 1915, for constructing ... Further information on ... structing Quartermaster.

Bank of Italy
"Fastest Growing ..."
Assets $19,000,000
L. A. Branch, Broadway ...

Wm. R. Staats Co. Dealers in Municipal and Corporation Bonds
ALSO EXECUTE COMMISSION ORDERS IN LISTED SECURITIES
LOS ANGELES. PASADENA. SAN FRANCISCO.

7% STREET IMPROVEMENT BONDS
"Not the Oldest—But the Best."
See Our List.
A2333 CONTRACTORS SECURITIES COMPANY
502-6 Hibernian Bldg.

BROKERS—STOCKS, BONDS, GRAIN, PROVISIONS, COTTON ...
LOGAN & BRYAN
Members All Leading Exchanges. LOS ANGELES OFFICE, ...
Sunset Main 5410 L. N. STOTT, Manager.

6% FIRST MORTGAGE BONDS
ON PAYMENTS OF $5 OR $10 MONTHLY
6% on your money as paid in. Booklet on request.
BANKERS BOND AND MORTGAGE CO.,
Home 60535. Washington Building. Main ...

FOR 7% STREET IMPROVEMENT BONDS
The Royal Securities Corporation
F6049 209-10-11 Wright & Callender Bldg. Los Angeles.

Citrus Market

[WE]STERN CITRUS [MA]RKET QUOTATIONS

[...] WIRE—EXCLUSIVE DISPATCH.]

[...] OF THE [...] Valencias, [...]ket is firm [...] Partly

LEMONS.
Pride of Corona, Q. C. Ex.
Corona Beauty
Arab. S. D. Ex.
Pup

St. Louis Market.
[BY DIRECT WIRE—EXCLUSIVE DISPATCH.]
ST. LOUIS, July 28.—Four cars sold. Market steady on Valencias, weak on lemons.

VALENCIAS.
S. S. Brand, O. R. Ex.

LEMONS.
La Paloma, Riverside Ex.
Housewife
Maduro, Q. C. Ex.
Prairie Chicken, A. H. Ex.

Cleveland Market.
[BY DIRECT WIRE—EXCLUSIVE DISPATCH.]
CLEVELAND, July 28.—Three cars sold. Market doing better on Valencias, unchanged lemons.

VALENCIAS.
Colombo, S. T. Ex.
Las Palmas, S. T. Ex.

LEMONS.
Liberty, E. F. G.
El Dorado
Sunside, S. P.

NAVELS.
Portola

GRAPEFRUIT.
Carmencita

Cincinnati Market.
[BY DIRECT WIRE—EXCLUSIVE DISPATCH.]
CINCINNATI, July 28.—Two cars sold. Market is doing better.

VALENCIAS.
Industry, Sugarloaf, O. G. A.

LEMONS.
Greenleaf, S. T. Ex.

Citrus Fruit Shipments.
SOUTHERN CALIFORNIA.

Portland Live Stock Market.
[BY A. P. NIGHT WIRE.]
PORTLAND, July 28.—Cattle—Unchanged; receipts, 92.
Hogs—Lower; receipts, 32; prime light, 7.20@7.30; choice medium, 7.20.
Sheep—Steady; receipts, 90.

Chicago Citrus Market.
[BY DIRECT WIRE—EXCLUSIVE DISPATCH.]
CHICAGO BUREAU OF THE TIMES, July 28.—Pacific Slope cherries are practically off the market [...] ings from other localities [...] taken for canning purposes [...] quarts, best, 1.50@2.00. Oranges [...] higher; Valencias, boxes, [...] Lemons shade higher. California boxes, 3.00@3.25; imported [...] the market. Peaches: California [...] pound boxes Elbertas, 45@75; [...] John, 40@50; Crawford, [...] early, 30@35. Pears: California [...] letts, 40-pound boxes, 1.50@2.25; Michigan sugar pears, cases [...] 90. Apricots: cases, 4 baskets, [...] Plums: cases, 4 baskets, [...] @1.60; other coast varieties, [...] Cantaloupes Standard cases, California and Arizona, 2.60@2.75; Utah, [...] Arizona jumbo crates, 1.75.

NEVADA MINING STOCKS. SAN FRANCISCO MARKET.
[BY A. P. NIGHT WIRE.]
SAN FRANCISCO, July 28.—Following is range of quotations:

New York Metal Market.
[BY A. P. NIGHT WIRE.]
NEW YORK, July 28.—Copper [...] nal; electrolytic, 19.00 [...] quotes tin dull, 35.50@36.[...] fered, 5.50; spelter not quoted.

California Dried Fruit.
[BY A. P. NIGHT WIRE.]
NEW YORK, July 28.—Evaporated apples, quiet. Prunes, firm. [...] and peaches, inactive.

Legal Notice

Fort Rosecrans, Cal. Sealed proposals [...] be received here until 2 p.m. [...] 1915, for constructing concrete [...] Further information on application [...] structing Quartermaster.

Bank of Italy
"Fastest Growing Bank"
Assets $19,000,000
L. A. Branch, Broadway at [...]

[...] Co. Dealers in Municipal and Corporation BONDS
[...]ISSION ORDERS IN LISTED SECURITIES [...] SAN FRANCISCO.

[...]T IMPROVEMENT BONDS!
"Not the Oldest—But the Best."
See Our List.
[...]TRACTORS SECURITIES COMPANY
[...]3-4 Hibernian Bldg.

[...]OGAN & BRYAN
GRAIN, PROVISIONS, COTTON AND COFFEE [...]
LOS ANGELES OFFICE, BRADBURY [...]
L. N. STOTT, Manager.

[...] MORTGAGE BONDS [...]S OF $5 OR $10 MONTHLY [...] as paid in. Booklet on request. [...]OND AND MORTGAGE CO., Main 174. [...]ashington Building.

[...]T IMPROVEMENT BONDS
[...]al Securities Corporation
[...]ight & Callender Bldg. Los Angeles.

Grain.

HEAVY RAINS START BUYING.

[SU]CH DAMAGE TO THE WINTER CROP IS FEARED.

[Br]okers, However, Express Skepticism as to Black Rust Reports and the Finish is Unsettled [Te]nding Toward Firmness—September is Taken Freely.

[BY A. P. NIGHT WIRE.]

[CHI]CAGO, July 28.—Anxiety over [...] weather effects on harvesting of [whe]at was to some extent offset today [by] skepticism regarding the seriousness of danger from black rust. In [conse]quence the wheat market closed [unsett]led ⅛@⅜ off to 1⅜ up compared with last night. Corn finished [...] decline to ½ advance, oats with [...] of a shade to 2 and provisions [...] 10 to 20.

[...] that implied delay and damage to the winter crop of wheat gave [the] July delivery a sharp advance. [Fo]r a considerable time, the latter options were also bullishly affected by [blac]k rust reports.

[Ex]porters were said to have September wheat freely on the decline [an]d to have taken 280,000 bushels of [...] wheat here besides.

[Lo]wer prices for hogs weakened [provi]sions. Much of the selling appeared to be on orders to stop losses.

CLOSING PRICES.

[Wh]eat—July, 1.14; September, 1.07⅝.
[Corn]—July, 80⅛; September, 74⅜.
[Oats]—July, 55⅛; September, 38⅛.
[Pork]—September, 13.30; October, 13.45.
[Lard]—September, 7.75; October, 7.85.
[Ribs]—September, 9.32; October, 9.30.

CASH GRAIN.

[Wh]eat—New, 1.15¼@1.19. Corn, No. [...] yellow, 81¼@81½; others nominal. [Oats], nominal. Barley, 72@77. [Tim]othy, 4.50@5.50. Clover, 8.50@[...]

Chicago Grain Market.

[Furnish]ed by E. F. Hutton & Co., Members New [York] Stock Exchange, 118 West Fourth street, Los [Angeles.]

[CHI]CAGO, July 28.—Following is range of quotations:

	Open.	High.	Low.	Close Bid.	Close Asked.
[Wheat]—					
...	1.12¾	1.15¼	1.13	1.14	.....
...	1.06¾	1.09⅝	1.07⅝	1.07⅝	.....
...	1.10⅛	1.11	1.09⅝	.....	1.10¼
[Corn]—					
...	.80¼	.80⅝	.80½	.80⅛	.....
...	.75⅛	.75⅝	.74⅝	.....	.74⅝
...	.64⅝	.65	.64⅛	.64⅛	.....
[Oats]—					
...	.54⅝	.55⅝	.54½	.....	.55½
...	.38⅝	.38⅝	.38½	.....	.38½
...	.40⅛	.40⅝	.39⅞	.....	.39⅞
[Pork]—					
...	.....	.....	.....	13.50	.....
...	13.37	13.40	13.15	13.30	.....
[Lard]—					
...	.....	.....	.....	7.60	.....
...	7.70	7.75	7.62	7.75	.....
...	7.75	7.87	7.73	7.85	.....
[Ribs]—					
...	.....	.....	.....	9.17	.....
...	9.40	9.37	9.17	.....	9.32
...	.....	.....	.....	9.30	.....

SAN FRANCISCO MARKET.

FRUIT, GRAIN AND PRODUCE.

[BY A. P. NIGHT WIRE.]

SAN FRANCISCO, July 28.—Barley—Feed, 1.15@1.20. Receipts—Flour, 3540 quarters; barley, 7745 centals; beans, [...] sacks; potatoes, 4615 sacks; hay, [...] tons; hides, 4.20 in number; wine, [...] gallons. Fruit—Grapefruit, 3.00 @3.50; oranges, 3.00@4.00. Potatoes—Delta, 65@90; do., Alvarado, 1.15. Onions—California, 50@60. Vegetables—Summer squash, 40@60; lima beans, [...]; tomatoes, 25@50; bell peppers, [...]

Callboard Sales.

[BY A. P. NIGHT WIRE.]

SAN FRANCISCO, July 28.—Barley—December, 1.23 bid, 1.27¼ asked. Cash feed, 1.15@1.20. Afternoon session: Barley—December, 1.25½ bid; 1.27¼ asked.

Local Grain Market.

Following are quotations furnished [by t]he Grain Exchange. All commodities are sacked unless otherwise specified and are f.o.b. Los Angeles:

	Bid.	Asked.
[...] white milling [...]heat	$1.75	$1.90
[...] turkey milling [...]heat		2.05
[...] 1 club milling [...]heat		1.90
[...]. club wheat..		1.87½
[...] 1 Sonora milling [...]heat		1.80½
[...]. Sonora wheat		1.72
[...] and standard [...]ats		1.52½
[Calif]ornia feed oats	1.45	
[...] 1 bright feed [...]arley	1.20	1.25
[...] yellow corn..		1.86
[...] yellow corn..		1.85
[...] white corn..		1.83
[...] white corn..		1.82
[Egy]ptian corn	1.90	
[...] corn		1.57
[...] maize, Eastern [...]k		1.47½
[...] white bran...		35.00
[...]thern bran		29.50
[...]thern shorts		29.50
[...]thern mill run..		29.50
[...] middlings		28.50

[B]arley Futures—
[...] half August 1.20
[...] half August 1.20
[...]ber 1.20

Portland Wheat Market.

[BY A. P. NIGHT WIRE.]

[PO]RTLAND (Or.) July 28.—Wheat, [no] trading. Spot bids Bluestem, 93; [...]fold, 90; club, 88; Red Fife, 83; [Red] Russian, 80½.

New York General Market.

[BY A. P. NIGHT WIRE.]

[NE]W YORK, July 28.—Wheat—Spot, [stea]dy; corn, spot, firm. Oats, spot, [...] Hay, strong. Hides, firm. Bogota, 31; Central America, 29. Wool, [stea]dy.

Chicago Live Stock Market.

[BY A. P. NIGHT WIRE.]

[CHI]CAGO, July 28.—Hogs—Receipts [...]; slow, 5c under yesterday's average. Bulk, 6.50@7.10; light, 7.20@7.75; [mixed], 6.50@7.60; heavy, 6.20@7.10; [rough], 6.20@6.40; pigs, 6.75@7.65.

[Cat]tle—Receipts, 12,000; weak. Native beef cattle, 6.20@10.25; western [steers], 6.85@8.15; cows and heifers, [...]@9.15; calves, 7.50@11.00.

[Sh]eep—Receipts, 16,000; steady. [...], 5.85@6.80; lambs, 6.25@8.50.

Kansas City Live Stock Market.

[BY A. P. NIGHT WIRE.]

[K]ANSAS CITY, July 28.—Hogs—Receipts, 6000; lower; bulk, 7.00@7.35; [hea]vy, 6.90@7.20; packers and butchers, 7.00@7.40; light, 7.15@7.40; pigs, [...]@7.25.

Cattle—Receipts, 3500; steady; prime [...] steers, 9.50@9.90; dressed beef [st]eers, 8.20@9.50; western steers, 7.00 [@]9.40; stockers and feeders, 6.25@[...]; bulls, 5.50@7.00; calves, 6.00@[...]

[Sh]eep—Receipts, 6000; higher; [lam]bs, 7.75@8.40; yearlings, 6.75@7.50; [we]thers, 6.25@7.00; ewes, 6.00@6.75; [st]ockers and feeders, 5.00@7.75.

Chicago Dairy Market.

[BY A. P. NIGHT WIRE.]

CHICAGO, July 28.—Butter—Unchanged. Eggs—Lower; receipts, 14,[...] cases; at mark cases included, 14@[...]; ordinary firsts, 15½@16; firsts, [...]@17.

New York Dairy Market.

[BY A. P. NIGHT WIRE.]

NEW YORK, July 28.—Butter barely [stea]dy; receipts 12,293. Creamery extras, 26½@27½; firsts, 24½@26; seconds, 22½@24. Eggs—Irregular; receipts, 15,176; fresh gathered extras, [...]@25; extra firsts, 21@22½; firsts, [...]@20; seconds, 17@18½. Cheese—[St]eadier; receipts 4157; State whole [mi]lk fresh flats and twins, white and [col]ored, specials, 13¾@14; do., average fancy, 13⅛. Live poultry prices [un]settled. Dressed firm; western [...] roasting chickens, 18@22; fresh [fowl]s, iced, 13¾@17½; fresh turkeys, [...] 15@16.

STOCKS AND BONDS IN SAN FRANCISCO.

[BY A. P. NIGHT WIRE.]

SAN FRANCISCO, July 28.—Following is today's range of prices:

	Bid.	Asked.
U. S. Bonds—		
3s quarterly coupon	100¼	....
State Bonds—		
Highway 4s	4.25	....
S. F. Harbor Imp. 4s	....	4.20
Municipal Bonds—		
S. F. Municipal 3½s	4.80	....
S. F. Municipal 4½s	....	4.60
S. F. Municipal 5s	4.75	....
Miscellaneous Bonds—		
Associated Oil Co. 5s	98⅝	99¼
Bay Counties Power Co. 5s	....	101½
Cal. Central Gas & Electric 5s	96	100½
Cal. Electric Gen. Co. Unifying 5s	93	....
Cal. Gas & Electric Gen. 5s	90⅝	....
Cal. Tel. & Light Co. 6s	98⅝	....
California Wine Association 5s	93⅝	....
Central Cal. Traction Co. 5s	....	80
City Electric Co. 5s	87⅛	....
Coast Counties Light & Power 5s	....	91½
Edison Light & Power 6s	....	106⅝
E. I. du Pont de Nem. Pdr. 4½s	92¼	....
First Federal Trust Co. 5s	100	....
Great Western Power Co. 5s	78¼	....
Hawaiian Commercial & Sugar 5s	103½	....
Honolulu R. T. & L. Co. 6s	102½	....
Lake Tahoe Ry. & T. Co. 5s	....	90
Los Angeles Gas & Electric Co. 5s	99	99⅝
Los Angeles Gas & Elec. Corp. 5s	95	....
Los Angeles Railway 5s	....	92½
Los Angeles Lighting Gtd. 5s	98⅝	99⅛
L. A.-Pacific Ry. 1st Con. Mtg. 5s	....	96
L. A.-Pacific Railway of Cal. 5s	....	90
Marin Water & Power Co. 5s	....	100
Market Street Ry. 1st Con. Mtg. 5s	65	....
Northern Railway Co. of Cal. 5s	107½	....
Northern California Railway 5s	102	103⅛
Northern California Power Co. 5s	....	100
Northern California Power Con. 5s	65	71½
Oakland Gas, Light & H. 5s	....	100⅝
Oakland Transit Co. 6s	80	....
Oakland Transit Con. 5s	66	72¼
Oakland Traction Con. 5s	....	55
Omnibus Cable Railway 6s	....	90
Oro Electric Corp. 6s	47½	53
Pacific Gas Imp. 4s	....	90
Pacific Gas & Electric Co. 5s	85½	87
Pacific Electric Railway Co. 5s	92	93
Pacific Light & Power Co. 5s	88	....
Pacific Light & Power Gtd. 5s	....	95
Pacific Tel. & Tel. Co. 5s	97⅛	97⅝
Sacramento Electric, Gas & Ry. 5s	101	....
San Joaquin Light & Power 6s	96⅝	....
S. J. L. & P. Cor. (Ser. A) 6s	99½	100
S. F., Oakland & San Jose Ry. 5s	79	....
S. F., Oakland & S. J. Con. Ry. 5s	38	44
Sierra Railway of California 6s	....	85
S. P. R. R. of C. 1st C. Gtd. 5s	106	....
S. P. Branch Railway of Cal. 6s	118	121½
S. P. R. R. Co. 1st Refg. 4s	85⅛	....
S. V. Water Co. Gen. Mtg. 4s	92½	92⅝
United R. R. of S. F. 4s	41	42
Valley Counties Power Co. 5s	100	....
Water Stocks—		
Marin County	55	....
Spring Valley Water Co.	50⅝	51½
Gas and Electric Stocks—		
Northern Cal. Power Co. Com.	6¼	....
Pacific Lighting Corp. pfd.	75	....
Pacific Lighting Corp. com.	95	....
Pacific Gas & Electric com.	43½	45
Insurance Stocks—		
Fireman's Fund	225	230
Bank Stocks—		
American National Bank	....	130
Anglo-California Trust Co.	....	116
Anglo & London-Paris Nat'l Bank	....	146
Bank of California, N. A.	188	....
First National Bank of S. F.	....	217½
Mercantile National Bank	216	....
Union Trust Co.	235	240
Savings Banks—		
Jerman Savings & Loan	3550	....
Humboldt Savings Bank	110	125
Mutual Savings Bank ($50 paid up)	75	85
Security Savings Bank	325	....
Powder Stocks—		
E. I. du Pont de Nem. pfd.	97	....
E. I. du Pont de Nem. com.	590	....
Sugar Stocks—		
Hawaiian Commercial & Sugar	37⅝	....
Hawaiian Sugar Co.	36⅛	....
Honokaa Sugar Co.	6	....
Hutchinson Sugar Plantation	20⅝	....
Kilauea Sugar Plantation Co.	19	....
Onomea Sugar Co.	37	....
Paauhau Sugar Plantation Co.	22	23
Union Sugar Co.	20	....
Oil Stocks—		
Amalgamated Oil Co.	64⅝	....
Associated Oil Co.	38⅜	....
Sterling Oil & Dev. Co.	107½	112½
West Coast Oil pfd.	108	....
Miscellaneous Stocks—		
Alaska Packers' Association	90¼	92½
Armsby Co. of New York pfd.	....	....
Cal. Fruit Canners' Association	121½	64½
Cal. Wine Association pfd.	....	....
Cal. Wine Association com.	25	91
Hunt Bros. Co. pfd.	....	110
North Alaska Salmon Co.	....	....
Pacific Auxiliary Fire Alarm	3½	....
Pacific Tel. & Tel. pfd.	92	93½
Pacific Tel. & Tel. com.	29⅝	29⅝
Philippine Tel. & Tel. Corp.	....	20

SALES.

Morning session—	
3,000 Southern Pacific Ref. 4s	86¼
7,000 Pacific Tel. & Tel. 5s	97½
1,000 Cal. Gas & Electric Gen. 5s	100
1,000 Associated Oil Co. 5s	99
4,000 Key Route 1st 5s	79½
1,000 Los Angeles Gas & Electric 5s	99
125 Associated Oil Co.	39½
50 Associated Oil Co.	39⅝
50 Associated Oil Co.	39
20 Pacific Tel. & Tel. pfd.	92½
25 Hawaiian Commercial & sugar	37½
25 Hawaiian Sugar Co., seller 10	36⅝
25 Paauhau Sugar Plantation Co.	22
Unlisted—	
1,000 Cal. Wine Dev. 6s	79
25 Orpheum	13½
100 Orpheum	13¾
25 Orpheum	13½
Afternoon session—	
2,000 Pacific Tel. & Tel. 5s	97½
2,000 City Electric Co. 5s	88
75 Associated Oil Co.	39
5 Associated Oil Co.	39¼
5 Associated Oil Co., seller 90	39½
10 Pacific Gas & Electric 1st pfd.	84¼
1 Pacific Tel. & Tel. pfd.	92½
10 Alaska Packers' Association	90½
25 Paauhau Sugar Plantation	22
Unlisted—	
2,000 Western Pacific Ctfs.	28½
50 Standard Portland Cement	20

SPOT COTTON.

NEW ORLEANS QUOTATIONS.

[BY DIRECT WIRE—EXCLUSIVE DISPATCH.]

NEW ORLEANS, July 28.—New Orleans spot cotton market today: Low ordinary, 5.45; ordinary, 6.18; good ordinary, 6.68; strict good ordinary, 7.24; low middling, 7.84; strict low middling, 8.32; middling, 8.69; strict middling, 8.94; good middling, 9.26; strict good middling, 9.63; middling fair, 10.16; middling fair to fair, 10.44; fair, 10.69. Sales, 1600 bales; to arrive, 1000 bales; delivered on contract, 1000 bales. Tone of market steady.

New York Cotton Market.

[Furnished by E. F. Hutton & Co., Members New York Stock Exchange, 118 West Fourth street, Los Angeles.]

NEW YORK, July 28. — Following is range of quotations:

Option—	Open.	High.	Low.	Close Bid.	Close Asked.
January	9.55	9.79	9.53	9.78	9.79
February	....	....	....	9.88	....
March	9.79	10.05	9.78	10.04	10.05
April	....	....	....	10.14	....
May	10.05	10.27	10.05	10.25	10.27
September	....	....	....	9.21	9.25
October	9.15	9.39	9.15	9.38	9.39
November	....	....	....	9.53	....
December	9.43	9.68	9.42	9.67	9.68

Spots were 9.30.

The Flaxseed Market.

[BY DIRECT WIRE—EXCLUSIVE DISPATCH.]

MINNEAPOLIS, July 28.—The flax seed market tone was firm and a good demand prevailed for the light offerings. No. 1 seed sold at Duluth September price, on spot and to arrive, No. 1 seed closed at 1.58@1.60 on spot and to arrive. Receipts today twenty-one cars, last year five cars. Shipments today one car, last year five cars. Linseed oil shipments totalled 335,010 pounds, oil cake and meal shipments, 224,310 pounds. Duluth receipts today twelve cars, last year eighteen cars. Winnipeg receipts today two cars, last year seventeen cars.

Duluth flax seed broke sharply after a strong opening as a result of light crusher support and prediction heavier yields of the seed this season than had been expected. July flax closed 1 cent off, September 3 cents off, October 3 cents off and November 2¼ cents off.

WILL SOON PASS ON.

Electrical Pageant, Abetted by Fraternal Organizations, to Appear in Last Parade Shortly.

"The Feast of the Flowers" pageant will be shown for the last time the evening of August 12, when the floats wend their way down town in the final parade of the year under the auspices of the 1915 General Committee. Bolstering up the parade as an enthusiasm raiser will be uniformed bodies of many fraternal organizations in Southern California.

Among the organizations which will appear are Uniform Rank K. of P. and float; Pythian Sisters and float; D.O.K.K. (Knights of Pythias;) Modern Wodmen of America; Fraternal Brotherhood; Yeomen of America; Knights of Pythias Silver Star Team; Eagles Drum Corps; Forresters; Redmen, including Tribe of Pocahontas; Homesteaders; Patriarchs Militant; Native Sons and Daughters; Maccabees, and Boosters' Club Royal Arcanum.

In result-getting qualities, advertisements in The Times' "liner" section rival the magic powers of Aladdin's Lamp.

SHIPPING.

HARBOR OF LOS ANGELES.

ARRIVED—WEDNESDAY, JULY 28.

Steamer Davenport, Capt. Dettmers, from San Diego.
Steamer National City, Capt. Bostrom, from Fort Bragg.
Steamer A. M. Simpson, Capt. Paulsen, from Coos Bay.
Steamer Bowdoin, Capt. Tibbets, from Eureka.

SAILED—WEDNESDAY, JULY 28.

Steamer Congress, Capt. Cousins, for San Diego.
Steamer San Jacinto, Capt. Carlson, for Gray's Harbor.
Steamer Svea, Capt. Fredrickson, for Gray's Harbor.
Steamer Davenport, Capt. Dettmers, for Puget Sound.

PASSENGER SCHEDULE.

All steamers call at San Francisco to and from ports further north.

TO ARRIVE.

Date.	From—Steamer.	Steamship line.
July 29	San Diego, Congress	Pacific Coast
July 29	San Francisco, Queen	Pacific Coast
July 29	San Francisco, Harvard	Pacific Navigation
July 30	San Diego, Harvard	Pacific Navigation
July 29	San Francisco, Aroline	Independent
July 31	Puget Sound, President	Pacific Coast
Aug. 1	San Diego, President	Pacific Coast
Aug. 1	San Francisco, Harvard	Pacific Navigation
Aug. 2	Portland, Roanoke	North Pacific
Aug. 2	San Francisco, Queen	Pacific Coast
Aug. 2	San Francisco, Aroline	Independent
Aug. 3	Puget Sound, Governor	Pacific Coast
Aug. 3	San Francisco, Harvard	Pacific Navigation
Aug. 5	San Diego, Roanoke	North Pacific

TO DEPART.

Date.	For—Steamer.	Steamship line.
July 29	San Diego, Harvard	Pacific Navigation
July 29	Puget Sound, Congress	Pacific Coast
July 29	San Francisco, Aroline	Independent
July 30	San Francisco, Harvard	Pacific Navigation
July 31	San Diego, President	Pacific Coast
Aug. 1	Puget Sound, President	Pacific Coast
Aug. 1	San Francisco, Harvard	Pacific Navigation
Aug. 2	San Francisco, Queen	Pacific Coast
Aug. 2	San Diego, Roanoke	North Pacific
Aug. 2	San Francisco, Aroline	Independent
Aug. 3	San Francisco, Harvard	Pacific Navigation
Aug. 3	Portland, Roanoke	North Pacific
Aug. 4	San Diego, Governor	Pacific Coast

LOCAL CARRIERS.

Steamers for Catalina Island leave San Pedro at 10 a.m. daily, 6:20 p.m. daily except Saturday and Sunday, 6 p.m. Saturday only and 3:10 p.m. Sunday only. Returning steamers arrive at 9:30 a.m. and 6 p.m. daily except Sunday and 9:10 a.m., 3 p.m. and 9 p.m. Sunday only.

Launches for Long Beach leave foot of Fifth street, San Pedro, hourly from 10 a.m. to 5 p.m. daily, and until 7 p.m. Sundays. East San Pedro ferry every ten minutes from foot of Fifth street, San Pedro. Terminal Island ferry from foot of Canal street, Wilmington, and foot of Fifth street, San Pedro, every half hour.

IN PORT.

Power schooner Archer, outer harbor.
Steamer National City, S. P. slip.

COASTWISE CARGO CARRIERS.

Steamer Santa Barbara, Portland, sailed July 22.
Steamer Speedwell, Coos Bay, sailed July 25.
Steamer Bowdoin, Eureka, sailed July 22.
Steamer Bee, Port Gamble, sailed July 22.
Steamer Prentiss, Eureka, sailed July 25.
Steamer Daisy Freeman, San Francisco, sailed July 27.
Steamer Northland, Puget Sound, loading.

TO AND FROM ATLANTIC PORTS.

Steamer Santa Cruz, New York, sailed July 21.
Steamer Lewis K. Thurlow, New York, sailed July 1.
Steamer Kroonland, New York, sailed July 10.
Steamer Georgian, New York, sailed July 10.
Steamer American, New York, loading.
Steamer Frederick Luckenbach, New York, sailed July 9.
Steamer Nevadan, New York, sailed July 23.
Steamer S. V. Luckenbach, New York, sailed July 23.
Steamer Alaskan, New York, loading.
Steamer Walter D. Noyes, Philadelphia, loading.
Steamer Edison Light, Philadelphia, sailed July 10.
Steamer Edith, New York, loading.
Steamer Ohioan, New York, loading.
Steamer Lewis Luckenbach, New York, sailed July 18.
Steamer Falcon, Baltimore, sailed July 16, with barge Charles Nelson in tow.
Steamer American, New York, sailed July 18.
Steamer Alaskan, New York, loading.
Steamer J. L. Luckenbach, San Francisco, sailed July 23.
Steamer Kentuckian, New York, sailed July 23.
Steamer Finland, New York, loading.
Steamer Peter H. Crowell, New York, loading.
Steamer Pleiades, New York, loading.
Steamer Carolyn, San Francisco, loading.
Steamer Santa Clara, New York, loading.

COMING FROM FOREIGN PORTS.

Japanese steamer Kiyo Maru, Hongkong, sailed July 10.
Schooner Alpena, Cadiz, P. I., sailed May 20.
British steamer Director, London, loading.
British steamer Crown of Arragon, London, loading.
British steamer Spectator, London, sailed June 26.
Steamer San Ramon, La Libertad, Salvador, loading.
British steamer Benefactor, London, loading.
Steamer Solano, Corrinto, loadnig.
British steamer Crown of Galicia, London, via Cristobal, July 12.
Danish steamer Bintang, Genoa, sailed July 28.
Steamer Santa Cecelia, Puget Sound, for South America, loading.
British steamer Civilian, London, sailed July 22.
Steamer Fairhaven, San Francisco for Salina Cruz, loading.

TIDE TABLE.

Thursday,	July 29....	5:15	11:47	5:13	11:23
		—0.3	5.0	1.6	5.5
Friday,	" 30....	5:45	12:23	6:08	....
		0.2	5.1	1.7	....
Saturday,	" 31....	12:07	6:14	1:02	7:12
		4.7	0.9	5.1	1.8
Sunday,	Aug. 1....	12:58	6:40	1:44	8:37
		3.9	1.6	5.0	1.8
Monday,	" 2....	2:12	7:08	2:37	10:25
		3.3	2.1	5.0	1.5
Tuesday,	" 3....	4:23	7:40	3:39	11:48
		3.0	2.6	5.0	1.1

NOTE—In the above tabulation of tides the daily tides are given in the order of their occurrence, commencing with the early morning tide in the left-hand tide column, and the succeeding tides as they occur. On some days but three tides occur, the fourth tide occuring on the following morning. The first line gives the hour, the second the height in feet. Comparison will show high and low tides.

PORT ITEMS.

The steamer Davenport returned from San Diego today and, after discharging balance of lumber cargo, sailed in ballast for Puget Sound to reload for the Southern California Lumber Company. Other departures in ballast were the E. K. Wood Company steamer San Jacinto and the Svea for Gray's Harbor. The National City arrived from Fort Bragg with a cargo of redwood for various yards.

The steamer Congress proceeded down the coast to San Diego today and will call again tomorrow, bound for Puget Sound. She will take out a full list of passengers, including a big crowd for the exposition at San Francisco.

To save the tug Listo from capsizing this morning when the steamer Hermosa started ahead with a stern line to the tug, Steve Barpecheo, engineer on the tug, ran with an axe to cut the line. Just as he was ready to swing the axe the line parted and struck his left leg, breaking the bone above the ankle.

NORTHERN SHIPPING.

SAN FRANCISCO, July 28.—Arrived: Steamers Harvard, Beaver, Hornet, Los Angeles; U.S.S. Glacier, San Diego.

Sailed: Steamers James S. Higgins, Santa Barbara, Los Angeles.

ORE SHIPMENTS.

From information received by L. A. Crisler Company the ore shipments from the Tonopah camp during the past week aggregated 11,137 tons, of an estimated value of $226,426, calculated on the gross milling value of the ore. Belmont shipped 3551 tons, Tonopah Mining 3150 tons, Tonopah Extension 1820 tons, West End 1314 tons, Jim Butler 1100 tons, North Star 56 tons and miscellaneous lessors 146 tons.

EATS ANT PASTE.

[LOCAL CORRESPONDENCE.]

ALHAMBRA, July 28.—Considerable excitement was caused in the vicinity of South First street this morning, when Mrs. Earl B. Bisbee rushed through the streets with her babe in her arms hurrying for a physician. The 16-months-old daughter had been playing happily around the kitchen, when it was discovered that she had gotten possession of a bottle of ant paste hidden back of the stove and had eaten some of it. The child is recovering.

Outer and Inner Education.

[The Century:] Nothing in the record of modern times will so excite the smile among peoples of centuries to come as the serious attention which we have paid to this rudiment of education and the little after-concern we have shown for anything beyond it. They will be filled with wonder that this age, the most marvelous in many ways that has ever passed over the planet, among the first if not the very first in the richness of objective life, should ever have confounded with education, which means unfoldment, a makeshift, hurry-them-through process that contributes nothing of the sort and is, indeed, the very opposite of unfoldment. Despite our multiplicity of schools, turn where we will, there are evidences that we are mistaking the outer for the inner, the facts for the living forces of life. Reading and writing, a little mathematics, a little history, a little literature, ability to trace a few rivers and locate a few capitals, to distinguish between the veto and the pocket veto, to know a robin from a bluebird—we do not seem to be awar that this is the outer shell of education as ritual is the outer shell of religion.

San Diego.

MIDDIES HEAD LONG PARADE.

Three Battleships Reach Port at San Diego.

Roosevelt Reviews Troops and Sailormen.

Governor of Illinois Visits the Exposition.

[LOCAL CORRESPONDENCE.]

SAN DIEGO, July 28.—The battleships Missouri, Ohio and Wisconsin, having on board 850 middies of the Annapolis Naval Academy, on their annual practice cruise, arrived in San Diego Harbor shortly after 8 o'clock this morning.

The accident to the Ohio's propeller proved to be a less serious matter than was anticipated and it finished the run without serious delay.

Soon after the battleships dropped anchor in San Diego Harbor, officers, midshipmen and the crews began preparations for a varied programme. The midshipmen, attired in service uniform, formed in line and headed a big military parade which moved from the city's center and entered the Panama-California Exposition grounds. At the formation of the parade there was an animated discussion between navy and army officers whether the midshipmen or the four companies of the Coast artillery corps from Fort Rosecrans would head the line. The midshipmen were given the place of honor.

Marching through the exposition grounds the parade turned into the Plaza de Panama and was reviewed by Col. Theodore Roosevelt. The midshipmen formed in the big plaza while the cavalry and coast artillery marched on. Standing at attention the Annapolis men heard a brief address by Col. Roosevelt.

"The army and navy represents the attitude of the American people," said Roosevelt. "You cadets are the custodians of the national honor. Remember that no man is fit to enjoy the protection of his country in time of peace if he is not willing to serve it in war."

REVIEW PARADE.

Reviewing the parade with Mr. Roosevelt were Gov. Dunn, of Illinois and Rear-Admiral William F. Fullam, commanding officer of the fleet which made San Diego its first port of call after steaming through the Panama Canal from the Atlantic.

Sight-seeing of the exposition occupied the midshipmen this afternoon and tonight they were the guests of honor at an open air ball held in the Plaza de Panama. This was given by society women of Southern California and was declared to be one of the most brilliant social affairs ever held on the Pacific Coast. A great crowd attended.

The squadron will leave San Diego for San Francisco Friday afternoon, according to present plans. Visitors were allowed aboard the battleships this afternoon and will also have the privilege tomorrow afternoon. The ships will take on coal before leaving San Diego and it is said no stop will be made until San Francisco is reached.

Accompanied by members of his family and his staff Gov. Dunn of Illinois was a visitor here for seven hours today. The Governor and his party arrived early this morning and left shortly after noon for Los Angeles. The party passed the time in sight-seeing at the Panama-California Exposition, where the Governor and his staff were entertained at a luncheon given by the Illinois Society.

During the military parade which was headed by 850 Annapolis midshipmen, Gov. Dunn stood next to Col. Theodore Roosevelt on the reviewing stand. Roosevelt greeted the Governor warmly.

BACK TO OYSTER BAY.

"We're going directly back to Oyster Bay," announced Col. Roosevelt this afternoon as he and Mrs. Roosevelt and his secretary bade farewell to San Diego and the Panama-California Exposition and boarded their train. A crowd of several thousand persons waved the colonel good-by.

Col. and Mrs. Roosevelt had been honored guests since Monday noon. Roosevelt's chief activity today was his review of the Annapolis midshipmen on parade at the exposition after which Mr. and Mrs. Roosevelt were luncheon guests of President and Mrs. G. Aubrey Davidson.

Roosevelt in his farewell to San Diego urged that the buildings and grounds be kept permanently and the exposition be continued throughout 1916.

WHERE THE MUNITIONS GO.

Evidence That Germany is Getting a Good Percentage of the American-made Arms and Ammunition.

[Indianapolis News:] A pertinent word is said by the St. Louis Post-Dispatch to those American citizens who are so persistently concerned with our shipment of arms and ammunition. With no regard for our own interests, rights and duties these folk would go so far as to have an embargo laid on such shipments. As the Post-Dispatch says, Germany is neither being starved nor deprived of the power to continue the war, so why should we change international law and offend all of Germany's enemies to give her a preponderating advantage? It cites the Philadelphia Record with information from Waterbury that 10 per cent. of the war material made in that town is shipped to Germany. Hartford reports 12 per cent. of the Colt company's output as having been sent to Germany ever since the war began. Bridgeport says that 15 per cent. of the arms and ammunition manufactured there since the beginning of the war has been bought and paid for by Germany. One manufacturer is reported as saying that his information is that Germany is having little difficulty in getting South American shipments through Amsterdam and Copenhagen and possibly some through Greece, and that there has been no diminution in Bridgeport's German war supplies since Italy entered the war.

AN EFFECTIVE SPY TRAP.

By a Secret Order to Army and Navy Officers England Caught Fifty-two Spies in British Uniforms.

[Pittsburgh Gazette Times:] A story of a spy trap is told in a letter from Sidney Walker, Jr., of Chicago, who joined a Red Cross unit that embarked four months ago and is in France. It reads:

This is a story of what I believe was not allowed to get out. It happened about June 20. A secret order went out to every army and navy officer not to ride in any taxicabs or other automobiles the next day.

The following day 3000 plain clothes men went out from Scotland Yard all over London. They had orders to arrest every man in an officer's uniform found in an automobile. They found fifty-two and arrested them. Do you see the simplicity of the ruse?

Each of the arrested men—except three who were found to have just come over from Ireland to join their regiments that day—were taken as spies. The forty-nine were shot at once without trial.

Not having any real connection with the War Office, of course, and therefore not receiving the order against taxis, they exposed themselves.

MILITIAMEN MUST PAY.

Will be Held Responsible for the Preservation of the Guns and Equipment Furnished by Government.

[Washington Star:] In order to put an end to the loss and damage of rifles and other government property issued to the organized militia of the states, Secretary Garrison has directed that hereafter all amounts for such losses be deducted from the pay of responsible officers and enlisted men. That action became necessary, it is declared, on account of the increasing loss of Federal property and the failure of militiamen to care properly for the equipment loaned to them.

The law provides that all government property issued to the organized militia remains "the property of the United States" and must be annually "accounted for by the Governor of the State," or other corresponding authority.

Each particular State, therefore, becomes responsible to the Federal government for its stewardship of all military equipment issued for its militia.

Judge Advocate General Enoch H. Crowder has just rendered an opinion in which he holds that the pay of any person "who is in arrears to the United States" may be withheld until he has accounted for and paid into the Treasury all sums for which he may be liable. Secretary Garrison, in conformity with that opinion, has directed that each officer and enlisted man be held personally accountable and that pay will be withheld to satisfy the government for property lost, or for the repair of damaged equipment.

BLESSING THE RICE FIELDS.

A Fierce Mud and Water Contest Between the Men and Women in Far-off Bhutan.

[Kansas City Star:] One of the oddest annual contests in the world, a mud and water fight, during which the women of far-off and little-known Bhutan, in the heart of the Himalayas, seek to prevent the men from taking possession of an inundated rice field, is described by John Claude White, late political officer in charge of Sikhim, Bhutan, and parts of Tibet within the sphere of British influence, in a communication to the National Geographic Society at Washington. The event is known as the spring ceremony of blessing the rice fields. Victory for the women portends, during the coming season, fertility of the soil and increase among the flocks and herds.

"Early one morning the sound of a sweet-toned gong warned us that the spring ceremony of blessing the rice fields was about to begin," writes Mr. White. "A long and picturesque procession of men and women, led off by the 'donyer,' came wending down the hillside until the first rice field, into which water had been running all day before, was reached.

"The field below was still dry, and turning in there, they all sat down and had some refreshments. Suddenly the men sprang up, throwing off their outer garments. This was the signal for the women to rush to the inundated field and to commence throwing clods of earth and splashes of muddy water on the men below as they try to climb up. Then followed a wild and mad, though always good-natured, struggle between the men and the women in the water, the men doing their utmost to take possession of the water field, the women equally determined to keep them out.

"The 'donyer,' the leader of the men, suffered severely, though the courtesies of war were strictly observed, and if one of the assailants fell his opponents helped him up and gave him breathing space to recover before another onslaught was made. But gradually the women drove the men slowly down the whole length of the field, until the last stand was made by a very stout and powerful official, who, with his back to the foes, used his feet to scoop up such quantities of mud and water that no one was able to come near him. However, all the other men having been driven off, he and the 'donyer' were allowed at last to crawl up on the path, and the combat for the year was over. The victory of the women was looked upon as a very propitious ending, so they dispersed to their various homes rejoicing."

THIEVES DESERT HORSE.

[LOCAL CORRESPONDENCE.]

SOUTH PASADENA, July 28.—Fruit marauders, scared away from an orange grove on Milan avenue by the approach of an officer at an early hour this morning, left so hurriedly that they stopped not for a light spring rig hitched to a sorrel horse, which had evidently been their means of approach to the scene of the robbery. The rig in question was piled to the limit with apples, peaches, oranges and other seasonable fruit. On the seat was found a large knife in a leather sheath. All indications are that the owners of the rig were engaged at the time of their discovery in one of a series of organized fruit orchard depredations. The rig and horse are being held at the police station awaiting further investigation as to the identity of their fruit-hungry owner.

FOUR HOUSES BURNED.

[BY DIRECT WIRE—EXCLUSIVE DISPATCH.]

GRAHAM, July 28.—Fire tonight destroyed four homes, with a total loss of $6000. The blaze started in George Hill's home between the station and Park avenue. The cause was not ascertained. The Hills were away from home.

Schools and Colleges.

HUNTINGTON HALL
Boarding and Day School for Girls, Oneonta Park, South Pasadena.
Accredited to eastern colleges and universities. Art Expression. Aesthetic Dancing, thorough musical instruction. New buildings. Steam heat. All rooms with bath adjoining or running water in room. Sleeping porches, open-air gymnasium: prices $750 to $1000, which includes board, tuition, and laundry. Six electric cars pass the school grounds. Ten minutes from Pasadena. Twenty minutes from Los Angeles.
Miss Florence Housell, Principal. Tel. Home 35630.

The Marlborough
865 West 23rd St. 27th Year. Fall term begins Oct. 5th. Certificate admits without examination to Wellesley, Vassar, Mt. Holyoke, Smith, California and Stanford. Domestic Science, Sewing, Millinery, etc. Miss Wiltshire will be at the school during July and after Sept. 15th from 9 to 2 o'clock. Mrs. Geo. A. Caswell; Miss Grace Wiltshire, B.L., Principals.

CLAREMONT SCHOOL FOR BOYS
A home school for about 25 boys between 12 and 18 years. From sixth grade to college entrance. NOT MILITARY. Much out-door life. Fire-proof buildings, swimming pool, gymnasium; large grounds and a fine spirit of enthusiasm. THE BOYS LIKE IT. Term opens September 21.
For catalog address the Headmaster, W. E. GARRISON, A. B. (Yale), Ph. D., CLAREMONT, CALIF.

ST. CATHERINE'S SCHOOL FOR GIRLS
626 West Adams St., Opp. Chester Place. Non-sectarian boarding and day school for girls under fifteen. Reopens September 29th. Prepares for Marlborough, Girls' Collegiate and High School. Boys admitted to Montessori Class and First Grade. Music, Languages, Art, Sewing. Miss Thomas, Miss Mosgrove, Principals. Tels. W. 4532; Home 23309.

Cumnock Academy an accredited school, offers four years' course—college preparatory or general. Students instructed by faculty of CUMNOCK EXPRESSION SCHOOL. Sub-preparatory courses in the 7th and 8th grades. Beautiful buildings and grounds in charming retired location. Gymnasium, basketball, tennis, horseback riding. Limited number of boarding students. Write for catalogue of either school. 1500 South Figueroa St., Los Angeles.

HARVARD SCHOOL (Military)
16th and Western Avenue. A Boarding and Day School for boys. Prepares for all colleges. Send for Illustrated Catalogue.

THE WESTLAKE SCHOOL FOR GIRLS
Resident and Day pupils. Accredited to Vassar, Smith, Wellesley, Mt. Holyoke, Stanford and University of California. Junior College Courses. Accepted as advanced credit of Stanford and other universities. 616 SOUTH ALVARADO.

GIRLS' COLLEGIATE SCHOOL
ADAMS AND HOOVER STREETS. TWENTY-THIRD YEAR. Accredited University of California, Stanford, Smith, Wellesley, Cornell, etc. Eighth grade, High School, Post-Graduate Classes. Technical courses in Business, Cooking, Sewing, Applied Arts. Standardized Music Methods. New building for resident pupils. Miss Parsons and Miss Dennen, Prins.

LOS ROBLES SCHOOL FOR GIRLS.
Resident and Day Pupils. All grades from Primary to College entrance. Manual Training, Domestic Science and Sewing courses. Outdoor study. Fall term begins September 28. Catalogue on request. MISS BUNNELLE, Principal, Pasadena, California.

L. A. MILITARY ACADEMY
Huntington Drive. For those who appreciate the best. Country Life. Over forty acres. New buildings. Twenty minutes from Sixth and Main. Phones: 31411; East 450. Boys received at any time. Walter J. Bailey, Pres.

Summer School—Mt. Washington
St. Elizabeth School (Episcopal). 1000 feet elevation. Only country school for girls in Los Angeles. Special courses for women. Music, Art, Dancing. Telephone 31220.

WILSHIRE SCHOOL FOR GIRLS
624 South Normandie Avenue. Day pupils only; all departments. New building, outdoor study. Eurythmics. Fall term begins Sept. 28. Principal, MISS I. C. PIRRET. Home 56639.

SPECIAL NOTICE TO PARENTS!
At the Hotel Alexandria each morning this week, between 10 and 12 m., Capt. Thos. A. Davis, Supt., will give full information regarding the advantages of the San Diego Army and Navy Academy.

Belmont School
(For Boys)
21 miles south of San Francisco
We think that we give to our boys what thoughtful parents wish. Our graduates enter, on recommendation, institutions that admit on certificate and on examination (see page 34 of our catalogue) to Harvard, The Massachusetts Institute of Technology, and Yale, whose admission requirements are most severe. Send for beautifully illustrated catalogue, which gives not only a very good idea of the spirit and purpose of the school, but of its equipment and its attractive school home. Nothing, however, can quite take the place of a visit to the school.
W. T. REID, Head Master, Box G, Belmont, Cal.

HITCHCOCK MILITARY ACADEMY 38TH YEAR
Located one mile from San Rafael in the healthiest part of beautiful Marin County. School fully accredited. Highest rank accorded by U. S. War Dept. High morals and strict attention demanded. Special attention to Physical Culture and Athletics. Expert and experienced instructors. Separate room for each pupil. Juniors in separate building. 38th year begins in August. Write for catalog.
Address
Adj. Hitchcock Military Academy
San Rafael, California

HOLLMAN Business College
Special Reduced Summer Rates. Send for Catalog. 1017 Figueroa. Bdwy. 3560; 54021.

MISS ABELL'S SUMMER SCHOOL
733 S. Alvarado. Individual instruction. Grades and High School subjects. Phone 54494.

Mills College
Suburbs of Oakland, California
The only Woman's College on the Pacific Coast. Entrance and graduation requirements equivalent to University of California. Standard Departments. Full training in Home Economics, and in Gymnasium and Playground Supervision. Special care for health of students. Christian influences; undenominational. Fall term begins September 14th. For catalogue address
Registrar, Mills College P. O., California.

California Military Academy.
New buildings. 4001 W. 16th St.
SUMMER SESSION
Opens June 15th. Camp at Santa Monica Beach. PHONE 74072.

YALE SCHOOL
209 N. Union Ave., Los Angeles, Cal. Boarding and Day School for Young Men and Boys. Grammar and High School grades. Summer session begins July 6th. Special rates. Illustrated catalogue. Tel. Wilshire 2436.

Miss Harker's School For Girls
Accredited to Colleges. Grammar and Primary grades. Fourteenth year. Catalogue upon application. Address Miss Harker, Palo Alto, Cal.

Urban Military Academy
OPEN ALL YEAR.
800 S. ALVARADO ST. 52047

Real Estate Directory.

DAIRYMEN ATTENTION!
To a Dairyman having 30 cows, I will make a special proposition—put him on level alfalfa land with water delivered, and he can arrange to pay for the land out of his cream checks. R. C. AYRES, 119 West 4th Street, Los Angeles.

NOTICE
To Real Estate Men
For all sales in WINDSOR SQUARE we will pay FULL commission to other agents.
R. A. ROWAN & CO.
200 Title Insurance Bldg.

HARBOR INVESTMENTS
of all kinds
Excursions every Week.
F. P. NEWPORT CO.,
206 Central Building.

MONEY TO LOAN.
In Amounts from $2000 to $10,000
On City or Country Property.
Current Rates.
ROBERT MARSH & CO.
200 Marsh-Strong Bldg.
Ninth Street at Spring and Main
10175 Main 5045

The Public Service.

At the Courthouse.

STIPENDS OF MOVIE STARS.

WHAT THEY GET WEEKLY IS TOLD THE JUDGE.

Mary Pickford Heads the List with Charlie Chaplin, William Farnum and Others Following—Essanay Company Wants Forty-dollar Woman Back from Bushman.

Mary Pickford's salary is $1500 a week; Charlie Chaplin gets $1200 for seven days' work, and the weekly stipends of other film stars are: William Farnum, $1000; Marguerite Clarke, $900; Mary Fuller, $500; Mabel Normand, $500; Maurice Costello, $500; J. Warren Kerrigan, $400; Earle Williams, $300; Blanche Sweet, $250.

And so it goes.

These figures, as well as a number of other facts, were given before Superior Judge Wellborn yesterday in the trial of a suit brought by the Essanay Film Manufacturing Company to compel Miss Helen Dunbar, one of the company's former stars, to quit playing hookey and come back to work under a contract she signed last December.

All sorts of affidavits were produced, pro and con, the chief ones of which showed that Miss Dunbar is not the star she was advertised to be by the company, but that she played character roles and received $40 a week. She was featured, however, and last winter she feigned illness at about the time Francis X. Bushman divorced himself from the Essanay and came to Los Angeles. Shortly thereafter Miss Dunbar was found playing in his support.

The Essanay company procured a temporary order some time ago restraining Miss Dunbar from playing for the Bushman company or with the Metro-Quality Film Company. This order was dissolved by Judge Wellborn yesterday when he set the trial of the Essanay case against her for August 23. Meantime Miss Dunbar may work wherever she may get a job at whatever salary she can command.

The Essanay company set up that Miss Dunbar was peculiarly fitted for certain plays in which she was "starred," but she answered that she was merely a support and didn't get a star's salary, as she received only $40 a week.

Norman Macdonald, a director for the Universal Film Company, filed an affidavit in which he said that the market is flooded with actresses and actors of Miss Dunbar's caliber who receive from $25 to $75 a week. "Stars," he added, "get not less than $150 a week."

It was Director Macdonald who vouchsafed the information as to the amount of money being drawn down weekly by some of the well-known film stars.

ARM IMPROVED.

DID WOMAN USE IT?

Mrs. Leah M. Sullivan's suit for $25,100 damages against the Los Angeles Railway Company took a sensational turn in Judge Myers's court yesterday when witnesses testified that she had been using her arm secretly while the suit was pending.

A female detective testified that Mrs. Sullivan helped her do washing and that she otherwise exercised with her "injured" arm to a great extent. Mrs. Dora Long, the detective, testified that she became well acquainted with Mrs. Sullivan and that the latter told her she was advised not to use her arm in public, as detectives might shadow her.

Judge Myers called Dr. Charles E. Phillips in to examine the woman's arm, but he found nothing particularly wrong with it, although Mrs. Sullivan showed great pain at manipulation.

Mrs. Sullivan alleged that her arm was injured as she alighted from a car at Jefferson street and Central avenue. The evidence was presented yesterday and the case will be argued today.

HER CAREER.

AS SEEN BY HUSBAND.

Dinners, theaters, parties, pretty gowns, boxes of silk hose, toilet accessories, and all sorts of personal attention showered upon Mrs. Clara H. Gegoux by an admirer outside the family are alleged to have caused her downfall in a divorce complaint filed yesterday by her husband, Frank G. Gegoux.

Accompanying the suit for divorce is a suit for $50,000 brought by Gegoux against Edward G. Brazier for alienation of the affection of Mrs. Gegoux. Gegoux was married at Providence, R. I., November 3, 1910, and he charges that the short years of their married life were filled with happiness until Brazier, the alleged tempter, entered the drama. He accuses Brazier of subtlety in planning and scheming in a most systematic manner to win Mrs. Gegoux. He says he showered her with presents, and that at one time he took her to San Francisco and lived with her at the Palace Hotel for ten days. At the Palm Crest apartments in Los Angeles, the complaint continues, they again lived together as man and wife.

The basis for the alienation suit is believed to be also the grounds for the divorce complaint.

COURT PARAGRAPHS.

PROCEEDINGS IN BRIEF.

NO DIVORCE. Judge Monroe yesterday dismissed the divorce case of Mrs. Edith J. Howell, formerly a motion-picture actress, against her husband, Ernest F. Howell, a Hollywood real estate man, upon the statement of her attorney that the couple has become reconciled and has decided to live happily ever after. They were married in November, 1912. Mrs. Howell said that her husband's folks objected to the manner in which she used a fork at the table, and as this is more serious than a charge of not using one at all, the ex-queen of the movies sued.

THROWN OUT. Thomas Caines, stage alias Tom LaRose, sued his wife, Clara F. Caines, no stage alias, for divorce, charging her with being altogether too cordial with another man. Mrs. Caines came back with a cross-complaint in which she charged her husband with being too familiar with a certain Miss Mayfield. LaRose and Miss Mayfield have teamed together in local playhouses and are great comedians—on the stage. In divorce court before Judge Monroe it was different somehow, and all hands cried while the matrimonial tangle was hashed over. Judge Monroe threw the whole thing out of court and gave Mrs. Caines the right to visit her three children once in a while.

INCORPORATIONS. Joseph Thornbecke Estate Company, incorporators, Joseph Thornbecke, George W. Averill and Sylvia D. Averill; capital stock, $50,000; subscribed, $6. Rule & Sons, Inc., incorporators, Robert Marsh, J. E. Marsh and O. Rey Rule; capital stock, $60,000; subscribed, $300. Attucks Social Club, incorporators, J. A. McAllister, Stonewall Blair and William Lightner; no capital stock. Star Starter and Accessory Manufacturing Company, incorporators, W. H. Card, J. J. Cushman, M. M. Stevens, Joseph R. Wilson and A. F. Campbell; capital stock, $100,000; subscribed, $5. Eclat Film Manufacturing Company, incorporators, Robery Levy, Ida Levy and Saul Gerber; capital stock, $10,000; subscribed, $30. Central Merchants' Social and Athletic Club, incorporators, Harry Burns, Richard McDonald and J. J. McDonald. No capital stock.

At the City Hall.

HEARING ON GRAFT CHARGE.

SEWER INSPECTOR TO EXPLAIN HOW IT HAPPENED.

Property Owner Tells Board of Works About Approval of Job by Young After Another Inspector Said It was Rotten, and Relates Hearsay Evidence of Bribe.

Pete Young, an inspector in the building department, will appear before the Board of Public Works tomorrow morning for a public hearing on a charge that he accepted money from a contractor when he passed on a sewer job and approved it after another inspector had declared it unsatisfactory.

The charges against the inspector are made by D. A. Stokes of No. 4752 Orchard avenue, who recently had his house connected with the sewer. When the pipes were laid one inspector condemned the job because of inferior quality of sewer pipe. This inspector went on his vacation and Mr. Stokes asserts that Young came along and approved the job after Inspector J. B. Johnson said it was "rotten." Tillman & Son were the contractors and Mr. Stokes says that they "persuaded" Inspector Young to approve it and then filled in the trench while he was absent. The trench was opened and Supt. Backus and Inspector Bennett inspected the job and ordered the defective pipe removed.

In his formal report to the board Mr. Stokes says:

"During the controversy I was informed by persons that the afternoon Pete Young O.K.'d the job at my place he O.K.'d three other jobs and received $5 from the contractor (Tillman) for so doing. If Pete Young was not looking for some easy money, and if he did not receive the $5 mentioned, then he certainly is and was incompetent, and in either event he should not be retained as an employee of the city of Los Angeles."

FOR EFFICIENCY.

TO CHANGE PERSONNEL.

Councilmen Conwell and Betkouski and C. H. Langmuir, the special committee appointed by the Council to draft a compromise ordinance to reorganize the Efficiency Commission, met yesterday and reached a tentative agreement to recommend that the commission be made up of the Mayor, chairman of the Finance Committee, a member of the Civil Service Commission and one Councilman and an outside business man to be elected by the City Council. The ordinance presented by the Council investigating committee proposed that the appointment of four of the five members of the commission be left to the president of the Council. The committee expects to present its report to the Council tomorrow.

The present ordinance provides that the commission shall consist of the chairman of the Efficiency Committee of the Council, the City Auditor and the vice-president of the Civil Service Commission.

SWEEPERS ARE COSTLY.

MAY RETAIN FLUSHERS.

Because of the expense, it is likely that the Board of Public Works will not adopt plans this year for cleaning the streets with motor sweepers. In any event, the Board proposes to experiment further with the one machine now operated under lease and reserve its decision until more comprehensive figures on cost are at hand.

The question of power sweepers was reopened yesterday when a second set of bids was received, with a report from the City Engineer saying that, in his opinion, the bids are all too high. City Engineer Hamlin suggests that the sweeper for which the city is paying $500 a month rental should be used in the residence districts for three or six months and, if it is satisfactory, the city may then enter into a contract for a year or longer or else buy one or more sweepers outright.

The Board of Public Works will recommend to the Council today that the Pacific Electric be required to construct a culvert along Chelsea street. This culvert should be built before Chelsea street is improved and the culvert has been made necessary because the Pacific Electric has changed the course of a ravine at that point.

To Consolidate Offices.

Official action looking towards consolidation of the city and county offices of sealer of weights and measures was taken by the Council yesterday when the report of the special committee was received. This committee, consisting of Councilmen Conwell, Langdon and Wheeler, recommended that the present ordinances relative to the city office be repealed and this was done under suspension of rules. The county has a new ordinance under consideration to provide for taking over the city work.

City Hall Notes.

The Council yesterday instructed the Board of Public Works to advertise for bids for construction of a subway under the Santa Fe tracks at the Avenue 46 entrance to Sycamore Grove Park. The city will reserve the right to do the work by force account if deemed advisable when bids are opened.

Property owners in Vernon-avenue between Figueroa street and the city limits won their point before the Council yesterday when they protested against the inequality of the assessment for paving. The original assessment was heavier against one side of the street than the other because the street railway tracks are not in the middle of the pavement. Under instructions from the Council, the assessment will be equalized.

Mayor Sebastian received a delegation of citizens from the vicinity of Eastlake Park yesterday who asked his influence towards getting a band stand for the park. The Mayor told his visitors that he favors the plan and he will address a letter to the Park Department asking favorable consideration of the petition.

Final Efforts.

BUT THREE MORE DAYS OF EDUCATIONAL CONTEST.

Greatest Activities of Entire Campaign Certain to Develop During Today, Tomorrow and Saturday. More Big Changes in Vote-standing, with Paul Brooks in Lead and Two Close Rivals.

TODAY, tomorrow and Saturday—and then The Times Great Educational Contest for 1915 will have become a matter of local history. The greatest activities of the entire campaign are now upon us; contestants are making the most of each hour, and the very uncertainty of the final results makes the race a most fascinating one.

Another shift in positions of candidates is shown by the vote-standing today. Paul Brooks jumps to the head of the list, with two other contestants—Earl Stanley and Miss Gladys Sowers close after him. This trio is dealing with big figures these days.

Then come other changes, all along the line. A full dozen of the other contestants make changes in their vote scores through reports turned in yesterday. Cecil Aynes makes a fine move forward; Clyde R. Brown sends in a bunch of new yearlies from Mentone that give him a great boost; Clarence Clendenen shows splendid results from his earnest work of the past day; J. Reginald Williams indicates that he is watching every corner in the campaign at Long Beach—and so it goes on all down the line.

Several of the scholarship contestants have not yet complied with the request of the contest manager that they immediately send to him the schedule of their choices in case they are scholarship winners. This information is needed at once. Please send in by the next mail the data desired, as indicated in the circular letters sent out.

SCHOLARSHIPS OFFERED.

$550 scholarship, San Diego Army and Navy Academy (including room and board.)

$300 scholarship, Egan Institute of Dramatic Arts.

$250 scholarship, Los Angeles Conservatory of Music (piano.)

$200 scholarship, Huntington Hall.

$200 scholarship, Urban Military College.

$175 scholarship, California Brownsberger Commercial College.

$150 scholarship, Florence Dobinson Studios of Expression and Dramatic Art for Women and Girls.

$150 scholarship, The College of Osteopathic Physicians and Surgeons.

$150 scholarship, University of Southern California College of Fine Arts.

$150 scholarship, Los Angeles School of Art and Design.

$150 scholarship, California Military Academy.

$150 scholarship, Los Angeles Conservatory of Music (violin.)

$135 scholarship, Page Military Academy.

$125 scholarship, Page School for Girls.

$120 scholarship, Egan School of Moving Picture Acting.

$120 scholarship, Holman Business College.

$75 scholarship, De Chauvenet Conservatory of Music (piano.)

$75 scholarship, De Chauvenet Conservatory of Music (piano.)

$75 scholarship, The Company of Public Stenographers' Shorthand Institute (civil service.)

$65 scholarship, Isaacs-Woodbury Business College.

$75 scholarship, Southwestern University (law course.)

$70 scholarship, Mrs. Bean's Business College for Young Women.

$75 scholarship, Mrs. Bean's Business College for Young Women.

$50 scholarship, Mackay Business College (stenography.)

$50 scholarship, Mackay Business College (telegraphy.)

$50 scholarship, Mackay Business College (normal and commercial.)

$50 scholarship, De Chauvenet Conservatory of Music (piano.)

$50 scholarship, De Chauvenet Conservatory of Music (piano.)

$50 scholarship, De Chauvenet Conservatory of Music (vocal.)

$50 scholarship, Los Angeles School of Languages.

$50 scholarship, Los Angeles School of Languages.

$50 scholarship, The Company of Public Stenographers' Shorthand Institute (amanuensis course.)

$50 scholarship, De Chauvenet Conservatory of Music (vocal.)

$25 scholarship, The Company of Public Stenographers' Shorthand Institute (students' course.)

STANDING OF CONTESTANTS.

The following is the standing of contestants as shown by the vote count up to 1 o'clock p.m. July 28:

Paul I. Brooks, No. 211 South Jackson street, Glendale	664,355
Gladys Sowers, No. 507 South Hobart boulevard, Los Angeles	652,145
Earl Stanley, No. 389 North Fair Oaks avenue, Pasadena	620,500
Clyde R. Brown, Mentone	576,190
Dorothy V. M. Risdon, No. 2407 South Flower street, Los Angeles	544,140
Llewellyn Price, Manhattan Beach	516,620
Overton B. Rose, No. 10 Allen Court, Riverside	516,475
Cecil Aynes, El Centro	515,270
Helen Wilson, El Centro	472,435
Wallace McIlhany, No. 313 Cordova street, Alhambra	417,275
Jean Trebaol, No. 4820 Fountain avenue, Los Angeles	382,415
Jack Benton Hosford, box 326, R.F.D. No. 1, San Gabriel	361,235
Clarence Clendenen, No. 2900 Pasadena avenue, Los Angeles	352,650
Joy Fletcher, No. 3119 Baldwin street, Los Angeles	352,200
Bessie M. Jones, Gardena	320,385
Russell Fletcher, No. 1217 West Thirty-seventh drive, Los Angeles	310,410
Mary Redman, No. 2917 Normandie avenue, Los Angeles	306,595
Maxwell Pease, No. 243 North Painter avenue, Whittier	302,200
J. Reginald Williams, No. 744 Garvita avenue, Long Beach	280,170
Sam Glassman, No. 1234 Iowia street, Los Angeles	274,515
Julius Nasatir, No. 109 Orange avenue, Santa Ana	269,750
E. Clayton Votaw, No. 921 West Philadelphia street, Whittier	249,790
Laura Belle Ormon, No. 219 East C street, Van Nuys	246,825
Ottilia Kraft, No. 720 East Pico street, Los Angeles	217,635
Raymond C. Olson, No. 1135 Wall street, Los Angeles	197,300
Ralph Bolsington, No. 1801 West Jefferson street, Los Angeles	188,250
John D. Duff, No. 168 East H street, Colton	185,280
Perry Hollingsworth, No. 716½ West Third street, Los Angeles	174,160
Anna Matheson, No. 5043 Wisconsin street, Los Angeles	171,420
Alvin C. Goodale, No. 385 Okland avenue, Pasadena	169,880
Lucian Edwards, Jr., Fullerton	168,390
Edwin Macum, Fifth street, Sawtelle	144,765
Ethel Beck, La Habra	141,880
Curtis Briders, Imperial	129,250
Frances E. Fleming, No. 914 West Forty-ninth street, Los Angeles	123,745
Ryan Wolf, No. 1237 North New Hampshire street, Los Angeles	107,830
Leslie N. Booher, No. 217 McFarland street, San Fernando	106,315
J. Vincent Hall, No. 1415 Vine street, Los Angeles	97,945
Clyde Thornton, No. 2829 Birnham avenue, Los Angeles	91,810
DeGraf Lee, Westgate	79,060
Otto N. Gillingham, No. 246 Almond street, Compton	74,845
William Odemar, No. 741 West Seventh street, Los Angeles	55,905

VOTING COUPON

5 — Good for 5 Votes — 5

Good for Five Votes if voted on or before July 31, 1915.

The Los Angeles Times

NAME .....

STREET .....

TOWN .....

COUNTY .....

This Coupon will count Five Votes when properly filled out and sent to the Educational Contest Manager of the Los Angeles Times on or before the expiration date. Coupons must be neatly trimmed and put in package, with number of votes written on top.

- the better the FLOUR the better the Biscuit.

—And the better flour is Globe A-1—which makes the better biscuit.

—Why do you wait? You may serve these "better biscuits" in the morning.

Globe Mills—Los Angeles

$1000—Great Big Bargain

62x160, 4-room cottage.

Only $100 Down—$18 Month

Choice, mellow soil. Raise your own vegetables.

Free auto ride any time to see place.

McCARTHY

609 S. Hill St.

60409; Main 8172.

INCENDIARY FIRE IN RESTAURANT?

BAGS STUFFED WITH PAPER AND SOAKED WITH GASOLINE ARE DISCOVERED.

Fire of alleged incendiary origin late last night damaged to the extent of $1500 the New Poodle French restaurant at No. 138 North Spring street. According to the fire department and police detectives, who investigated, sacks stuffed with paper and soaked in gasoline were found in the restaurant.

The fire had its start in the rear of the place in a pile of the sacks and then spread to the main part of the ground floor, where, the police say, other sacks had been placed. The fire was extinguished before it had gained any great headway.

The restaurant is operated by Fidel Bezumartea and the building owned by M. Laventhal. They were not questioned last night, but will be seen by police detectives today.

JAIL SUSPECTED CONFIDENCE MEN.

TRIO SAID BY POLICE TO BE PART OF GANG OF FIVE; DENY GUILT.

Alleging the suspects belong to a gang of bunco men who have been for some time operating in and about the city, Detective Harry Raymond and Assistant Chief of Police Home late last night arrested James Hewitt, William Walsh and George Wilson as they were standing at Fourth and Spring streets.

The prisoners, according to the police, are three of a gang of five men who have been operating in this city for a number of weeks. All are known to the police, both in this place and in some of the eastern cities. They told the police when questioned that they had done nothing wrong. The were booked "suspicion of bunco."

KILLS HIMSELF.

LONG BEACH, July 28.—Thomas L. Graham, 48, of No. 741 East Seaside boulevard, shot himself today while his wife tried to take away his revolver.

Freeholders.

CHARTER DOINGS ENTERTAINING.

REFORMER EMITS TORRID WORD AND WOMEN BLUSH.

Efficiency Director Declares Expert Who Follows Facts is Sure to Start Something—Between the Acts Some Real Business is Transacted.

Many things happened at the meeting last night of the Board of Freeholders that was not down on the evening's programme. Among the most interesting incidents was the explosion of Dr. John R. Haynes, professional faddist and reformer, who, after several attempts, finally let go a naughty word, and the opinion of Jesse D. Burks, efficiency expert, who said any man who follows facts in the line of duty is bound to stir up something in the city government.

Between the vaudeville acts President Harry Andrews managed to transact a little business, although greatly handicapped by several lengthy orations. During the meeting, two committee reports were heard and almost passed. The Committee on Public Works managed to get through their report with but one reservation. The Committee on Administration was not so fortunate, and several paragraphs were referred back to the committee for adjustment.

The board adopted the resolution of the former committee creating six departments of government, as follows: Public Works, Public Safety, Finance, Public Service, Franchise and Regulations and Harbor. A resolution was then adopted placing each department under a single head.

Capt. H. Z. Osbourne, representing the present Board of Public Works, appeared before the meeting last night and submitted an argument on behalf of creating a board of three members for that department instead of a single head. The freeholders, however, passed their resolution as it stood and without amend[illegible] cording to Capt. Osbourne.

Shortly after that the [illegible] The first to feel the ax [illegible] Mushet. He argued for [illegible] only to find that he was [illegible] something else than the [illegible] der discussion. And the [illegible] ent didn't discover that [illegible] minutes had elapsed.

When the report of the [illegible] on Public Works had been [illegible] carefully placed in the [illegible] drawer, Dr. Haynes came [illegible] business. His first act was [illegible] to bring back to life the [illegible] lic works report. At first he [illegible] few listeners, but at the end [illegible] minutes John S. [illegible] moved that the report [illegible]

The report of the [illegible] ministration started off [illegible] slight grammatical [illegible] line. It was decided [illegible] ministrative board [illegible] posed of the Mayor [illegible] of each city depart[illegible]

All went well until [illegible] paragraph five was [illegible] awhile it appeared [illegible] would break up in [illegible] amicable finish. The [illegible] was that the director [illegible] of efficiency to be [illegible] fired at the pleasure [illegible] this director to be [illegible] service rules.

It was during the [illegible] that Dr. Haynes [illegible] toric exclamation. The [illegible] to Mr. Burks, and [illegible] explaining how Mr. [illegible] up something with the [illegible]

"He did his duty," [illegible] "and he caught hell."

The two women [illegible] furiously, and the [illegible] tered. Finally the [illegible] Mr. Burks was called [illegible] address.

"Any man who follows [illegible] ing to get efficient [illegible] ernment is bound to get [illegible] thing," he opined. "[illegible] the power to fire him [illegible] be fired."

After forty [illegible] someone moved that [illegible] be referred back [illegible] for further consideration [illegible] carried with but one [illegible]

SUES FOR DIVORCE.

[LOCAL COMMENT]

VENICE, July 29. [illegible] through Earl Rogers [illegible] this afternoon against [illegible] a church trustee, for [illegible] and doctor's bills, for [illegible] sault a short time ago.

Hamburger's Popular Cafe Beautiful

—Popular because perfect cuisine and appetizing foods have won for it the favor of thousands of shoppers and business men and women of Los Angeles.

SPECIAL LUNCHEON 50c (Cafe Beautiful—Fourth Floor)

Established 1881

Hamburger's

BROADWAY AND HILL EIGHTH STREETS

SUNSET BDWY. 1168 — HOME 10063

Men's Suits, $8.95

Former $15.00 and a Few $20.00 Models

—Here's an opportunity for every man—a clearaway at $8.95 of splendid $15.00 to $20.00 suits from our high-grade stock—"great" suits for vacation and fall wear.

Regular Sizes		Slim Sizes
5 size 31	19 size 35	2 size 35
5 size 32	25 size 36	6 size 36
12 size 33	7 size 37	2 size 37
21 size 34	4 size 38	5 size 38
2 size 39	3 size 42	Stub Sizes
5 size 44	1 size 46	2 size 34
Stout Sizes		3 size 35
2 size 38	1 size 44	1 size 37
3 size 39	1 size 46	

—Choose from cleverly designed, up-to-the-minute models of popular gray, tan and brown. [illegible] come early while your size is here.

(Hamburger's Men's Dept.—Main Floor—Today)

"Manhattan" Shirts at Special July Reductions

—Only through co-operation with the manufacturer are we enabled to offer these splendid prices on this world's famous brand of men's shirts. Men who [illegible] who will need fine shirts within the next few months, cannot afford to [illegible] this unusual opportunity to save.

—$1.50 Shirts, $1.25
—$2.00 Shirts, $1.65
—$2.50, $3.00 Shirts, $1.95
—$3.50, $4.00 Shirts, $2.85

At $1.25—very attractive patterns in madras and mercerized cloths, with soft French cuffs.

At $1.65—of fine fancy madras and high grade mercerized cloths; with either soft or stiff cuffs.

At $1.95—very smart patterns of best grades of madras and mercerized cloths, with soft French cuffs.

At $2.85—many novelties in smart pleated effects; of madras, mercerized cloths and silks in exclusive patterns.

(Hamburger's—Men's Store—Main Floor—Today)

$2.50 Gold Filled Eye Glass Mountings $1.50

—A special get-acquainted offering from Hamburger's popular Optical Department—for today only.

Also $1.00 Chains, 50c—12 kt. gold filled eye glass chains at 50c—think of it!

(Hamburger's—Optical Dept.—Main Floor—Today)

Men's $3.50 to $5 LOW SHOES $1

—An end-of-July bargain from Hamburger's Men's Shoe [illegible] seventy-five pairs of $3.50 to $5 shoes, short lines, to sell at $1.

(Hamburger's—Main Floor—Today)

WILS[illegible]

The Great War.

WARSAW IN DOU[illegible]

Evacuation Ma[illegible] Under Way

Momentous Events Occ[illegible] in or About the Cap[illegible] News Indicates.

Russian Press Steels M[illegible] for Another Retreat Czar's Armies.

Empress of Germany in [illegible] ing Distance as Guest Von Hindenburg.

[BY ATLANTIC CABLE AND A. P.]

ONDON, July 30, 3:07 [illegible] —The correspondent [illegible] imes at Warsaw, telegra[illegible] nder date of last Sunday [illegible] ys:

"It is not believed that [illegible] ill be any fighting in the vic[illegible] f Warsaw and probably on [illegible] ar-guard action between [illegible] nd the new line. The posto[illegible] oved today."

LONDON, July 29, 9:40 p.m.—[illegible] robable evacuation of Warsaw [illegible] e whole Polish salient by the [illegible] ans is indicated in dispatches [illegible] ived from Petrograd today. [illegible] This decision would come as a [illegible]

(Continued on Second Page.)

THE WORLD'S [illegible]

THE HEART OF IT IN [illegible]

SPITOMIZED, CLA[illegible]

The Foremost Events of [illegible] exico. (3) The Saenger [illegible] xpositions in California. [illegible] hitman's Refusal to Say [illegible] emocrats to Restore the [illegible]

INDEX.

RT I. TELEGRAPH NEWS.
Evacuation of Warsaw Rumored
German Crops are a Failure.
To Raise Cash with a Tariff.
Happenings Along Pacific Slope.
Wife's Tears are Unavailing.
Asks Germany to Explain.
Weather Report: City in Brief.
RT II. PICTORIAL CITY SHEET.
Festival of Song Opens.
More Singers Than Expected.
Preparing for Lights of Law.
Editorials: Pen Points: Verse.
Society Affairs: At the Theaters.
News from Southland Counties.
Stocks: Bonds: Financial Summary
Grain Markets: Shipping Reports.
Public Service: City Hall: Courts.
RT III. IN FIELD OF SPORTS.
Doane's Single Beats Beavers.
Yesterday in the Big Leagues.
Track Team Leaves for North.
Gossip of the Playhouses.

SUMMARY.

THE SKY. Clear. Wind at 5 p.m., [illegible]west; velocity 8 miles. Ther[illegible]eter, highest, 76 deg.; lowest, 62 [illegible] Forecast: Fair. For complete [illegible]ther report see last page Part I.

THE CITY. The jury was locked up [illegible] the night in the L.A.I. case after de[illegible]rating since noon when the fate of [illegible] former officers was placed in its [illegible]ds. Each defendant is entitled to a [illegible]parate verdict.

The great Pacific Saengerfest opened [illegible] a chorus of 500 and an audience of [illegible]0 persons.

Plans for a new industrial railroad [illegible]es Chinatown were revealed.

Underhand methods of A.F.L. lobby [illegible]s exposed.

A near-lynching followed the probable [illegible] shooting of a man in a "blind pig"

The railroad companies caused the [illegible]st of several scalpers.

SOUTHERN CALIFORNIA. Pasadena [illegible]ool partisans propose to take the [illegible]perintendency dispute into the courts. Long Beach has reconciled itself to [illegible] connected with Los Angeles har[illegible] by a channel and will ask the Har[illegible] Committee to help build one. Santa Barbara society men and [illegible]men served as painters in decorating [illegible]eater.

PACIFIC SLOPE. Orpheus Club of [illegible] Angeles wins first prize at Eisteddf[illegible]

[illegible]Editorial Note: War-news headlines are [illegible] available, to reflect the best of the [illegible]ws of The Times.